

Union Texas  
Petroleum

P.O. Box 808  
Farmington, N.M. 87401

December 14, 1982

Energy and Minerals Department  
Oil Conservation Division  
Post Office Box 2088  
Santa Fe, New Mexico 87501

NSL 1642  
Rule 104 #  
Armenta - Gallup oil Pool  
1-4-82  
DEC 15 1982

Attention: R. L. Stamets, Technical Support Chief

Re: Application for Non-Standard Location  
Pierce "A" No. 4, A - 34 - T29N - R10W  
San Juan County, New Mexico

1180 N 930 E  
RECEIVED

Gentlemen:

As per your letter received by us on December 10, 1982, enclosed you will find a plat clearly showing the ownership of the offsetting leases, Letters to Offset Operators, and a plat identifying the topography necessitating the non-standard location.

UNION TEXAS PETROLEUM CORPORATION

*Rudy D. Motto*

Rudy D. Motto  
Area Operations Manager

RDM:ck

Enclosures

cc: Minerals Management Service  
Don Wells  
S. H. Ator

Frank  
Armenta  
12/21/82  
Gallup

Pool  
Production Unit

**Union Texas  
Petroleum**

P.O. Box 808  
Farmington, N.M. 87401

September 28, 1982

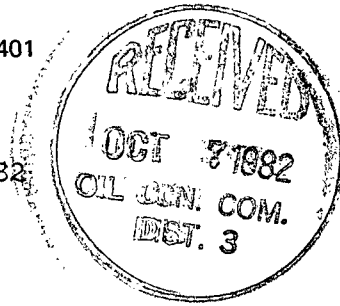

OIL CONSERVATION DIVISION

DEC 6 1982

RECEIVED

Energy and Minerals Department  
Oil Conservation Division  
1000 Rio Brazos Road  
Aztec, New Mexico 87410

Attention: Mr. Frank Chavez

Dear Sir:

It is respectfully requested that Union Texas Petroleum be granted administrative approval to drill the Pierce "A" No. 4 well (Armenta Gallup formation) on a non-standard location due to agricultural reasons.

The proposed well would be located 1180 feet from the North line and 930 feet from the East line of Section 34, Township 29 North, Range 10 West, N.M.P.M., San Juan County, New Mexico.

The on site inspection reveals that any standard location in the unit would be situated in an agricultural area. We have spotted the well in the only location available in this drilling block.

Attached are copies of letters to the offset operators asking if they have any objections to this proposed non-standard location.

UNION TEXAS PETROLEUM

A handwritten signature in cursive script, appearing to read "Rudy D. Motto".

Rudy D. Motto  
Field Operations Manager

RDM:dlb



STATE OF NEW MEXICO  
ENERGY AND MINERALS DEPARTMENT  
OIL CONSERVATION DIVISION

BRUCE KING  
GOVERNOR

LARRY KEHOE  
SECRETARY

POST OFFICE BOX 2088  
STATE LAND OFFICE BUILDING  
SANTA FE, NEW MEXICO 87501  
(505) 827-2434

Union Texas Petroleum  
P.O. Box 808  
Farmington, New Mexico 87401

Re: Application for Non-Standard

Location: Pierce "A" well No. 4

A - 34 - T29N - R10W

San Juan County, N.M.

We may not process the subject application for non-standard location until the required information or plats checked below (is) (are) submitted.

☒ A plat must be submitted clearly showing the ownership of the offsetting leases.

☒ A statement must be submitted that offset owners have been notified of the application by certified mail.

☒ A plat must be submitted fully identifying the topography necessitating the non-standard location.

☒ Other: Please identify the Pool(s) or formations(s) for which the location is sought.

Very truly yours,

R. L. STAMETS  
Technical Support Chief

RLS/dr

# UNION TEXAS PETROLEUM CORPORATION

## Offset Operator's Plat

WELL: PIERCE "A" NO. 4

LOCATION: 1180 Feet from the North line and 930 feet from the East line, Sec. 34, T-29North, R-10West, N.M.P.M., San Juan County, New Mexico.

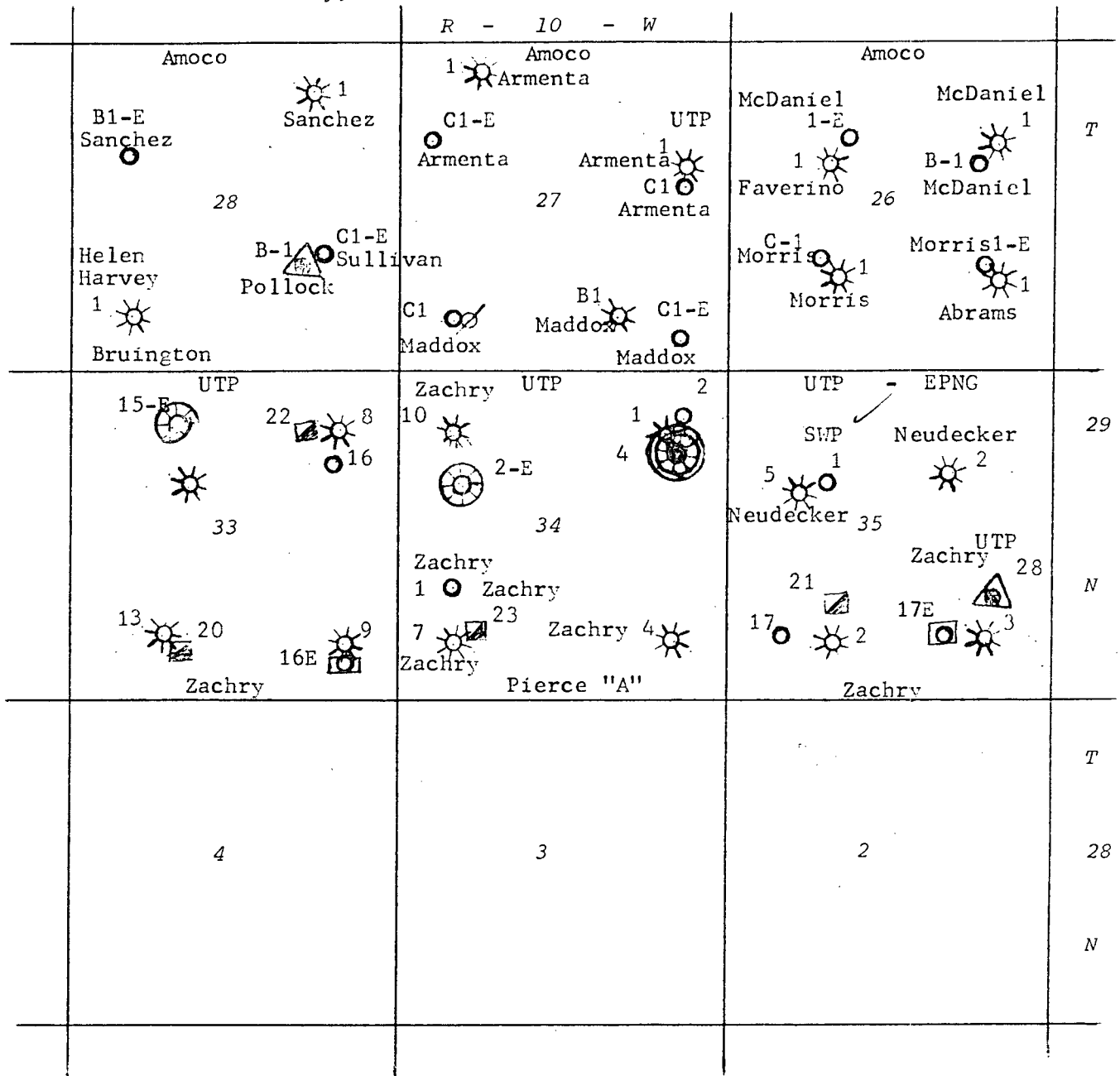

Proposed Non-Standard Location



Dakota



Pictured Cliffs



Gallup



Gallup - Dakota



Chacra



Chacra - Dakota

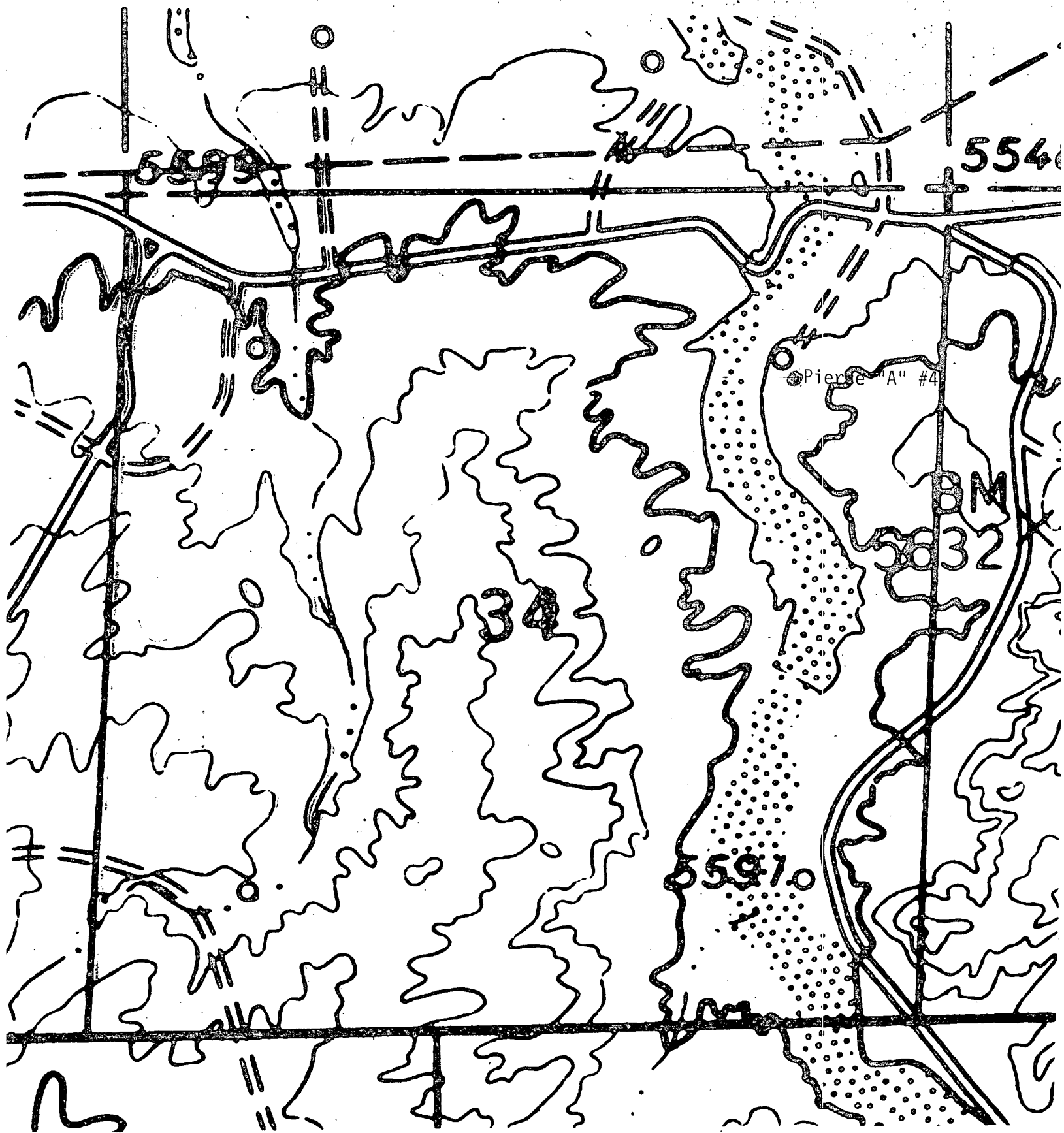

● Proposed Location

Union Texas  
Petroleum

OCT 14 REC'D

P.O. Box 808  
Farmington, N.M. 87401

September 28, 1982

Southwest Production Company  
P. O. Box 400  
Aztec, New Mexico 87410

Gentlemen:

Union Texas Petroleum proposes to drill the Pierce "A" No. 4 well which is a non-standard location due to agricultural reasons. This proposed well is located 1180 feet from the North line and 930 feet from the East line of Section 34, Township 29 North, Range 10 West, N.M.P.M., San Juan County, New Mexico.

Our records indicate that you are the owner and operator of acreage which adjoins this drilling block. If you have no objections to this proposed non-standard location, we would appreciate your signing the attached two (2) copies of this letter and returning same to this office.

Your prompt consideration of this will be greatly appreciated.

UNION TEXAS PETROLEUM



Rudy D. Motto  
Field Operations Manager

RDM:dlb

This above non-standard well location is hereby approved.

Southwest Production Company

BY: 

TITLE: \_\_\_\_\_

DATE: 10/5/82

Union Texas  
Petroleum

P.O. Box 808  
Farmington, N.M. 87401

September 28, 1982

NOTE ADDRESS CHANGE

Ms. Helen Harvey  
~~P.O. Box 177~~  
~~Wichita Falls, Texas 76307~~

P.O. Box 2185  
SANTA FE, NM 87501

Dear Ms. Harvey:

Union Texas Petroleum proposes to drill the Pierce "A" No. 4 well which is a non-standard location due to agricultural reasons. This proposed well is located 1180 feet from the North line and 930 feet from the East line of Section 34, Township 29 North, Range 10 West, N.M.P.M., San Juan County, New Mexico.

Our records indicate that you are the owner and operator of acreage which adjoins this drilling block. If you have no objections to this proposed non-standard location, we would appreciate your signing the attached two (2) copies of this letter and returning same to this office.

Your prompt consideration of this will be greatly appreciated.

UNION TEXAS PETROLEUM



Rudy D. Motto  
Field Operations Manager

RDM:dlb

This above non-standard well  
location is hereby approved.

Helen Harvey

BY: 

TITLE: \_\_\_\_\_

DATE: 10/5/82

**Union Texas  
Petroleum**

P.O. Box 808  
Farmington, N.M. 87401

September 28, 1982

OCT 6 1982

El Paso Natural Gas  
P. O. Box 990  
Farmington, New Mexico 87401

Attention: Mr. Don Read

Dear Sir:

Union Texas Petroleum proposes to drill the Pierce "A" No. 4 well which is a non-standard location due to agricultural reasons. This proposed well is located 1180 feet from the North line and 930 feet from the East line of Section 34, Township 29 North, Range 10 West, N.M.P.M., San Juan County, New Mexico.

Our records indicate that you are the owner and operator of acreage which adjoins this drilling block. If you have no objections to this proposed non-standard location, we would appreciate your signing the attached two (2) copies of this letter and returning same to this office.

Your prompt consideration of this will be greatly appreciated.

UNION TEXAS PETROLEUM



Rudy D. Motto  
Field Operations Manager

RDM:dlb

This above non-standard well  
location is hereby approved.

El Paso Natural Gas

BY: Don Read

TITLE: Rep. Prod. Mgr.

DATE: 10-4-82



Union Texas  
Petroleum

P.O. Box 808  
Farmington, N.M. 87401

September 28, 1982

Amoco Production  
17th and Broadway  
Denver, Colorado 80202

Attention: Mr. G. J. Ross

Dear Sir:

Union Texas Petroleum proposes to drill the Pierce "A" No. 4 well which is a non-standard location due to agricultural reasons. This proposed well is located 1180 feet from the North line and 930 feet from the East line of Section 34, Township 29 North, Range 10 West, N.M.P.M., San Juan County, New Mexico.

Our records indicate that you are the owner and operator of acreage which adjoins this drilling block. If you have no objections to this proposed non-standard location, we would appreciate your signing the attached two (2) copies of this letter and returning same to this office.

Your prompt consideration of this will be greatly appreciated.

UNION TEXAS PETROLEUM

*Rudy D. Motto*

Rudy D. Motto  
Field Operations Manager

RDM:dlb

This above non-standard well location is hereby approved.

Amoco Production

By: \_\_\_\_\_

Title: \_\_\_\_\_

Date: \_\_\_\_\_

An **ALLIED** Company

Pierce "A" No. 4  
P21 7086541

RECEIPT FOR CERTIFIED MAIL

NO INSURANCE COVERAGE PROVIDED —  
NOT FOR INTERNATIONAL MAIL  
(See Reverse)

SENT TO	AMOCO PRODUCTION
STREET AND NO.	17 AND BROADWAY
P.O. STATE AND ZIP CODE	DENVER, COLORADO 80202
POSTAGE	\$
CERTIFIED FEE	
SPECIAL DELIVERY	
RESTRICTED DELIVERY	
SHOW TO WHOM AND DATE DELIVERED	
SHOW TO WHOM, DATE, AND ADDRESS OF DELIVERY	
SHOW TO WHOM AND DATE DELIVERED WITH RESTRICTED DELIVERY	
SHOW TO WHOM, DATE, AND ADDRESS OF DELIVERY WITH RESTRICTED DELIVERY	
RETURN RECEIPT SERVICE	
OPTIONAL SERVICES	
CONSULT POSTMASTER FOR FEES	
TOTAL POSTAGE AND FEES	SEPs 30 1982
POSTMARK OR DATE	SEP 30 1982