

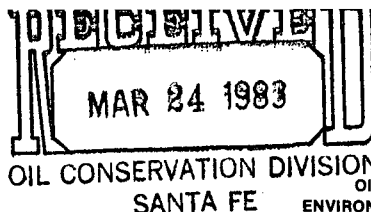

POWERS ELEVATION



OIL WELL ELEVATIONS — LOCATIONS
ENVIRONMENTAL — ARCHAEOLOGICAL SERVICES
600 SOUTH CHERRY STREET, SUITE 1201
DENVER, COLORADO 80222
PHONE NO. 303/321-2217

March 23, 1983

Oil & Gas Conservation Commission
P.O. Box 2088
Santa Fe, New Mexico 87501

Attn: Mr. Dick Stamets

Re: Request Spacing Exception for
Kimbark Oil & Gas Company
#1 Gotur
NE NE Sec. 8 T31N R14W
1000'FNL & 820'FEL
San Juan County, New Mexico

Dear Mr. Stamets:

This letter is to confirm that Powers Elevation did in fact request spacing exception on the above-referenced well location.

Rugged terrain will necessitate the drilling of an off-pattern location. The correspondence was mailed to your Aztec office on June 6, 1981.

Objections were never received from any of the five off-set lease holders. According to our records all requirements were met.

If anything further is required, please advise.

Sincerely yours,

POWERS ELEVATION

Connie L. Frailey

Connie L. Frailey
Vice President, Environmental Services

CLF/cw

cc: Chris Pickart, Kimbark Oil & Gas Company, Denver, Colorado

*NSL-1678
Rule 104 F
Barker Creek
Paradox
Waiting over
Immediate*

640 acre spacing

KIMBARK OIL & GAS COMPANY
Gotur #1
NE NE Sec. 8, T31N, R14W
1000' FNL, 820' FEL
San Juan County, New Mexico

Kimbar k

Producing Wells within 1-mile radius

R14W

Kimbar k

Kimbark Oil & Gas Company

Gotur #1

Amoco

7

8

9

T
31
N

Heather Ann #2
Kimbark Oil & Gas Company

18

17

16.



POWERS ELEVATION

June 8, 1981

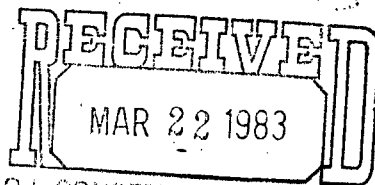

OIL CONSERVATION DIVISION
SANTA FE

OIL WELL ELEVATIONS AND LOCATIONS
CHERRY CREEK PLAZA, SUITE 1201
600 SOUTH CHERRY STREET
DENVER, COLORADO 80222
PHONE NO. 303/321-2217

New Mexico Oil & Gas Commission
Frank Chavez, Supervisor
P.O. Box 990
Aztec, New Mexico 87410

RE: Request spacing exception for:
Kimbark Oil and Gas Company
#1 Gotur
NE NE 1000' FNL & 820' FEL
Sec.8 T31N R14W
San Juan County, New Mexico

Dear Mr. Chavez:

On behalf of Kimbark Oil and Gas Company, Powers Elevation Company hereby requests a spacing exception for the above location due to rugged terrain in the area.

Enclosed are copies of letters sent certified mail to all offset operators giving notice of the intent of Kimbark Oil and Gas Company. Also enclosed are an Elevation Plat and a Topo Plat.

Kindly notify Powers Elevation of the decision made on this request.

Respectfully,

POWERS ELEVATION

Catherine Decker
Assistant Environmental Editor

CD:db
Enclosures

cc: Kimbark Oil and Gas Company, 1580 Lincoln Street, Suite 700, Denver,
Colorado 80203, Attn: Mr. Chuck Hansen



POWERS ELEVATION

OIL WELL ELEVATIONS AND LOCATIONS
CHERRY CREEK PLAZA, SUITE 1201
800 SOUTH CHERRY STREET
DENVER, COLORADO 80222
PHONE NO. 303/321-2217

May 28, 1981

R. L. Burns Oil & Gas
5110 First International Building
Dallas, Texas 75270

RE: Non-Standard Location
Kimbark Oil & Gas Company
Kimbark #1 Gotur
NE NE Sec.8 T31N R14W
San Juan County, New Mexico

Gentlemen:

Kimbark Oil & Gas Company is going to drill a 10,000' Pennsylvanian test at the above-referenced well location.

This well will be in a non-standard location due to the rugged topography of this area.

If you have any objections to the drilling of this location, please advise the New Mexico Oil & Gas Commission within twenty (20) days of receipt of this letter.

Very truly yours,

POWERS ELEVATION

Chris Worsham

Chris Worsham
Production Coordinator

CW:db

cc: New Mexico Oil & Gas Commission, Frank Chavez, Supervisor,
P.O. Box 990, Aztec, New Mexico 87410
Kimbark Oil & Gas Company, 1580 Lincoln Street, Suite 700,
Denver, Colorado 80203, Attn: Mr. Chuck Hansen



POWERS ELEVATION

OIL WELL ELEVATIONS AND LOCATIONS
CHERRY CREEK PLAZA, SUITE 1201
800 SOUTH CHERRY STREET
DENVER, COLORADO 80222
PHONE NO. 303/321-2217

May 28, 1981

Amoco Production Company
501 Airport Road
Farmington, New Mexico 87401

RE: Non-Standard Location
Kimbark Oil & Gas Company
Kimbark #1 Gotur
NE NE Sec.8 T31N R14W
San Juan County, New Mexico

Gentlemen:

Kimbark Oil & Gas Company is going to drill a 10,000' Pennsylvanian test at the above-referenced well location.

This well will be in a non-standard location due to the rugged topography of this area.

If you have any objections to the drilling of this location, please advise the New Mexico Oil & Gas Commission within twenty (20) days of receipt of this letter.

Very truly yours,

POWERS ELEVATION

Chris Worsham

Chris Worsham
Production Coordinator

CW:db

cc: New Mexico Oil & Gas Commission, Frank Chavez, Supervisor,
P.O. Box 990, Aztec, New Mexico 87410
Kimbark Oil & Gas Company, 1580 Lincoln Street, Suite 700,
Denver, Colorado 80203, Attn: Mr. Chuck Hansen



POWERS ELEVATION

OIL WELL ELEVATIONS AND LOCATIONS
CHERRY CREEK PLAZA, SUITE 1201
800 SOUTH CHERRY STREET
DENVER, COLORADO 80222
PHONE NO. 303/321-2217

May 28, 1981

El Paso Natural Gas Company
Box 990
Farmington, New Mexico 87401
Attn: Mr. John Ahlm

RE: Non-Standard Location
Kimbark Oil & Gas Company
Kimbark #1 Gotur
NE NE Sec.8 T31N R14W
San Juan County, New Mexico

Gentlemen:

Kimbark Oil & Gas Company is going to drill a 10,000' Pennsylvanian test at the above-referenced well location.

This well will be in a non-standard location due to the rugged topography of this area.

If you have any objections to the drilling of this location, please advise the New Mexico Oil & Gas Commission within twenty (20) days of receipt of this letter.

Very truly yours,

POWERS ELEVATION

Chris Worsham

Chris Worsham
Production Coordinator

CW:db

cc: New Mexico Oil & Gas Commission, Frank Chavez, Supervisor,
P.O. Box 990, Aztec, New Mexico 87410
Kimbark Oil & Gas Company, 1580 Lincoln Street, Suite 700,
Denver, Colorado 80203, Attn: Mr. Chuck Hansen



POWERS ELEVATION

OIL WELL ELEVATIONS AND LOCATIONS
CHERRY CREEK PLAZA, SUITE 1201
800 SOUTH CHERRY STREET
DENVER, COLORADO 80222
PHONE NO. 303/321-2217

May 28, 1981

W. Galloway
Petroleum Club Plaza
3535 E. 30th Street
Farmington, New Mexico 87401

RE: Non-Standard Location
Kimbark Oil & Gas Company
Kimbark #1 Gotur
NE NE Sec.8 T31N R14W
San Juan County, New Mexico

Gentlemen:

Kimbark Oil & Gas Company is going to drill a 10,000' Pennsylvanian test at the above-referenced well location.

This well will be in a non-standard location due to the rugged topography of this area.

If you have any objections to the drilling of this location, please advise the New Mexico Oil & Gas Commission within twenty (20) days of receipt of this letter.

Very truly yours,

POWERS ELEVATION

Chris Worsham

Chris Worsham
Production Coordinator

CW:db

cc: New Mexico Oil & Gas Commission, Frank Chavez, Supervisor,
P.O. Box 990, Aztec, New Mexico 87410
Kimbark Oil & Gas Company, 1580 Lincoln Street, Suite 700,
Denver, Colorado 80203, Attn: Mr. Chuck Hansen



POWERS ELEVATION

OIL WELL ELEVATIONS AND LOCATIONS
CHERRY CREEK PLAZA, SUITE 1201
800 SOUTH CHERRY STREET
DENVER, COLORADO 80222
PHONE NO. 303/321-2217

May 28, 1981

Mobil Oil Corporation
Box 5444
Denver, Colorado 80217

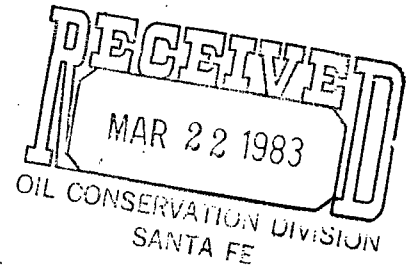

RE: Non-Standard Location
Kimbark Oil & Gas Company
Kimbarck #1 Gotur
NE NE Sec.8 T31N R14W
San Juan County, New Mexico

Gentlemen:

Kimbarck Oil & Gas Company is going to drill a 10,000' Pennsylvanian test at the above-referenced well location.

This well will be in a non-standard location due to the rugged topography of this area.

If you have any objections to the drilling of this location, please advise the New Mexico Oil & Gas Commission within twenty (20) days of receipt of this letter.

Very truly yours,

POWERS ELEVATION

Chris Worsham

Chris Worsham
Production Coordinator

CW:db

cc: New Mexico Oil & Gas Commission, Frank Chavez, Supervisor,
P.O. Box 990, Aztec, New Mexico 87410
✓ Kimbarck Oil & Gas Company, 1580 Lincoln Street, Suite 700,
Denver, Colorado 80203, Attn: Mr. Chuck Hansen

Kimbark Oil and Gas Company
 #1 Gotur
 NE NE Sec. 8 T31N R14W
 1000' FNL & 820' FEL
 San Juan County, New Mexico

EXHIBIT "F"
 Radius Map of Field

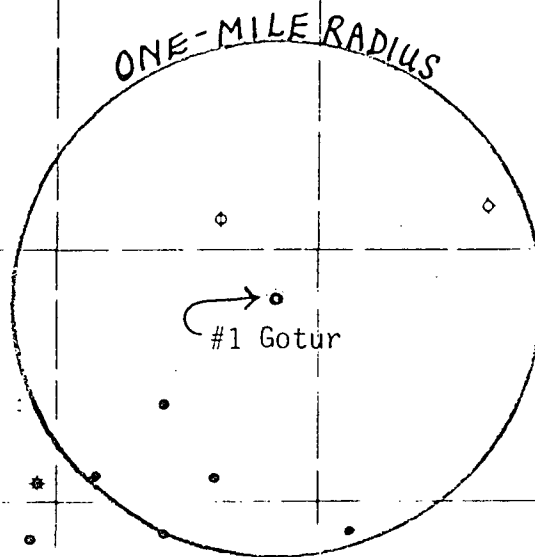

PAN AMER.
 1-D
 6369
 9811'

STD. OF H.
 5412'
 3692'

LEGEND

© DRILLING

○ LOCATION

★ OIL & GAS WELL

⊕ DRY HOLE

★ ABANDONED OIL & GAS WELL

● OIL WELL

★ GAS WELL

⊕ ABANDONED OIL WELL

★ ABANDONED GAS WELL

△ TRIANGULATION POINT

○ WATER WELL

All distances must be from the outer boundaries of the Section.

Operator Kimbark O&G		Lease NML 1-10		Well No. #1 Gotur
Unit Letter A	Section 8	Township 31North	Range 14 West	County San Juan
Actual Footage Location of Well:				
1000 feet from the North		line and	820 feet from the East	line
Ground Level Elev. 6157'	Producing Formation Barker Creek	Pool Barker Dome	Dedicated Acreage: 640	Acres

1. Outline the acreage dedicated to the subject well by colored pencil or hatchure marks on the plat below.
2. If more than one lease is dedicated to the well, outline each and identify the ownership thereof (both as to working interest and royalty).
3. If more than one lease of different ownership is dedicated to the well, have the interests of all owners been consolidated by communitization, unitization, force-pooling, etc?

☐ Yes ☐ No If answer is "yes," type of consolidation _____

If answer is "no," list the owners and tract descriptions which have actually been consolidated. (Use reverse side of this form if necessary.) _____

No allowable will be assigned to the well until all interests have been consolidated (by communitization, unitization, forced-pooling, or otherwise) or until a non-standard unit, eliminating such interests, has been approved by the Division.

RECEIVED

JUL 20 1981

U. S. GEOLOGICAL SURVEY
FARMINGTON, N. M.

CERTIFICATION

I hereby certify that the information contained herein is true and complete to the best of my knowledge and belief.

Name George Lapaseotes
President, Powers Elevation

Position
Agent Consultant for

Company
Kimbark Oil and Gas Company

Date
July 15, 1981

I hereby certify that the well location shown on this plat was plotted from field notes of actual surveys made by me or under my supervision, and that the same is true and correct to the best of my knowledge and belief.

Date Surveyed _____
Registered Professional Engineer and/or Land Surveyor
6844
Certificate _____

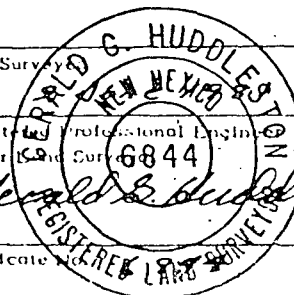

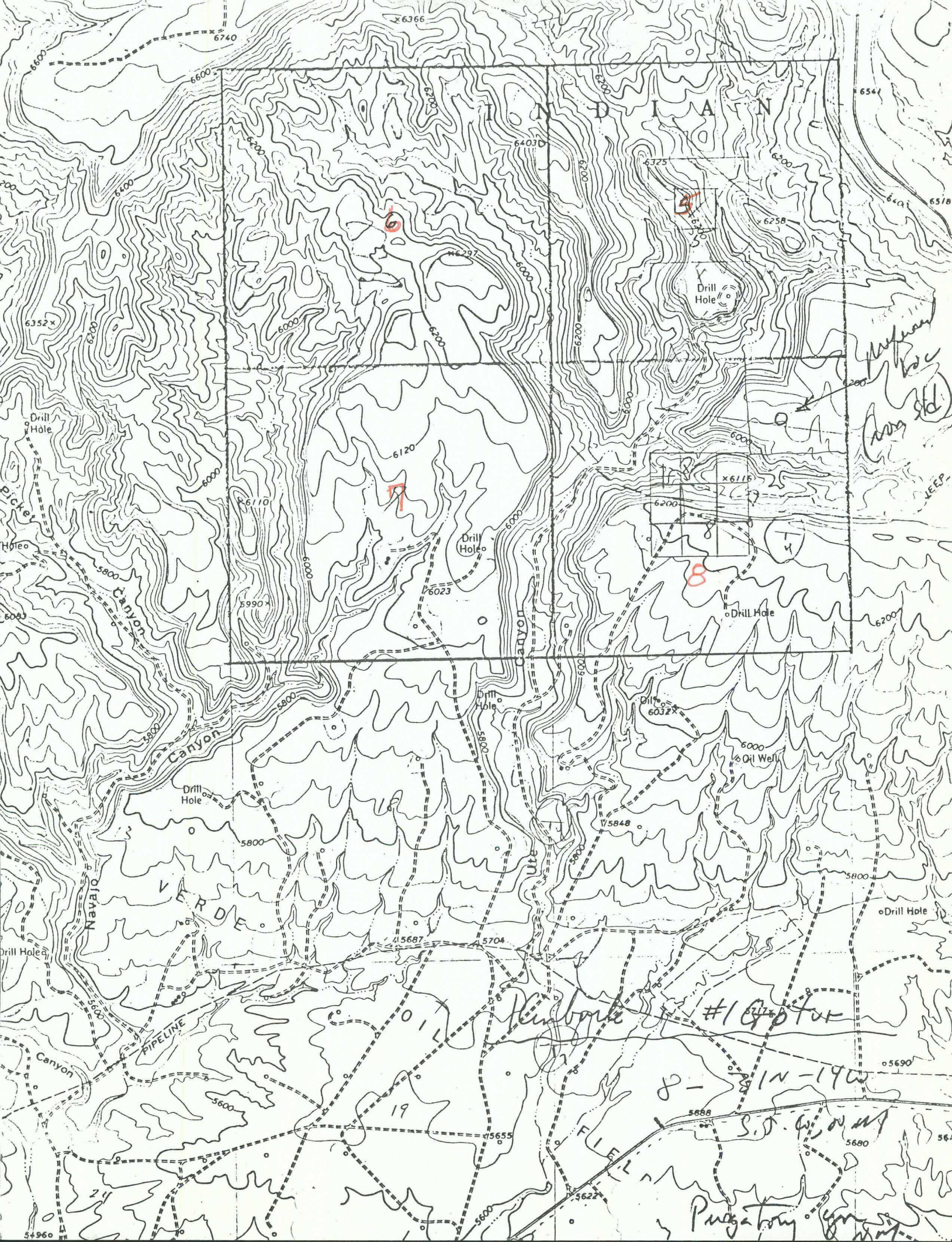

1 Location:
Kimbarc 011 and Gas Company
#1 Gotur
NE NE Sec. 8 T31N R14W
1000' FNL & 820' FEL
San Juan County, New Mexico
Color Coding

- Pipeline Road
- Gravel Road
- Dirt Trail/Road
- New Access Road
- +++ H₂S Escape Route

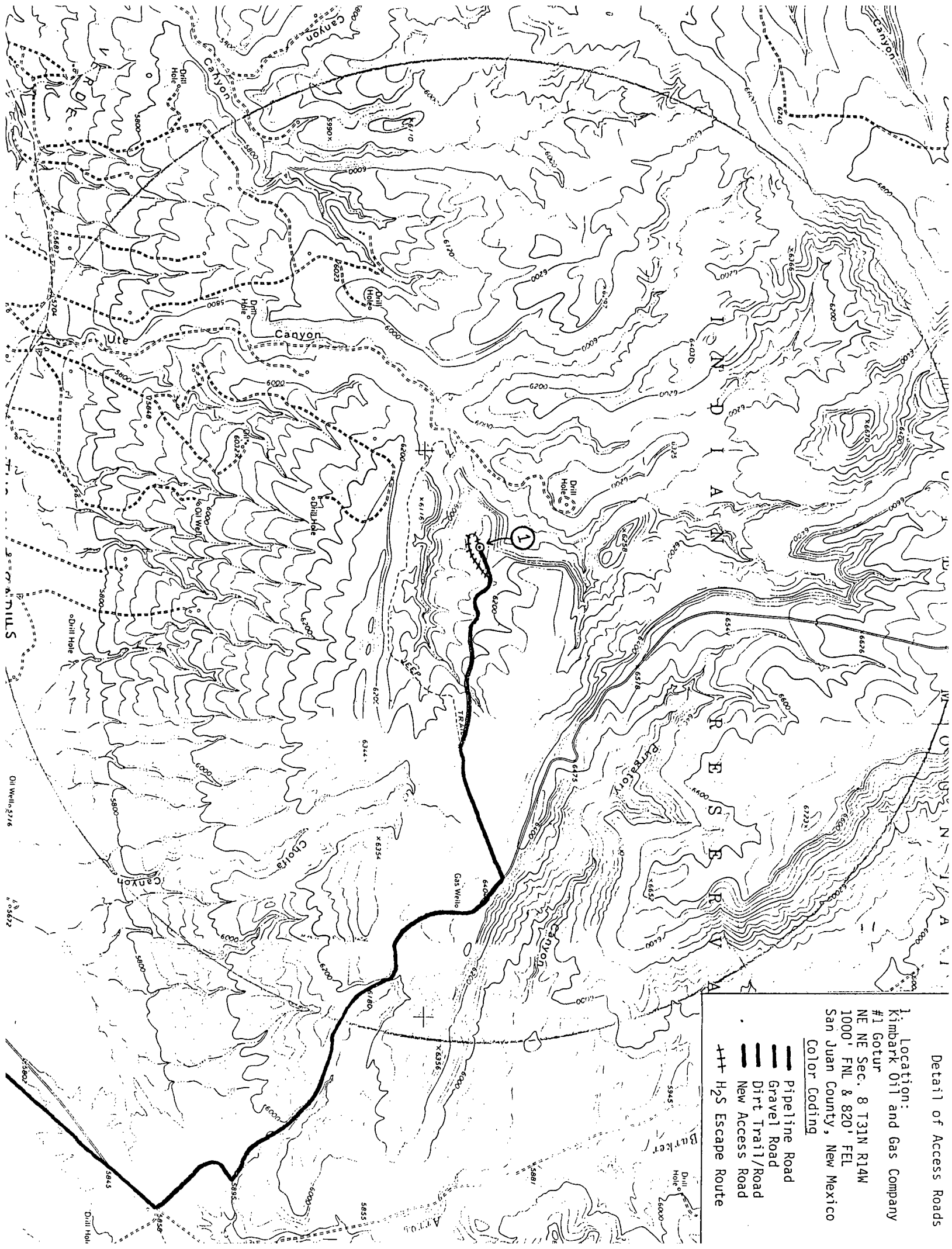

Detail of Access Roads

Location:
Kimberly Oil and Gas Company
#1 Gator
NE NE Sec. 8 T31N R14W
1000' FNL & 820' FEL
San Juan County, New Mexico
Color Coding

- Pipeline Road
- Gravel Road
- Dirt Trail/Road
- New Access Road
- +++ H2S Escape Route

