

APR 11 1983

OIL CONSERVATION DIVISION
SANTA FE

April 7, 1983

Oil Conservation Division
c/o R. L. Stamets
P. O. Box 2088
State Land Office Building
Santa Fe, New Mexico 87501

Re: Application for
Non-Standard Location:
Hospah Sand Unit
Well #102 and #104
McKinley Co., New Mexico

Dear Mr. Stamets,

As we discussed early this week, I submitted the applications referenced above on February 4, 1983. I would like to re-submit these applications for the two wells. Both of these wells are located well within the Hospah Sand Unit. I submit these applications for your approval of a non-standard location.

If you have any questions, please call me at 1-800-531-7661.

Sincerely yours,

Gavino Perez, Jr.
Area Production Manager

GP/jj

Encls.

102 1330 FSL 1280 FEL 36-18N-9W
104 1280 FNL 2040 FEL 1-17N-9W
Hospah Upper Sand Pool

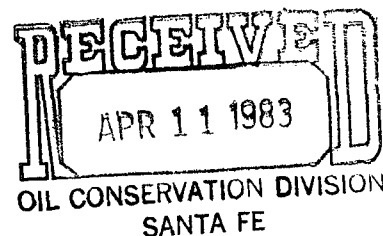

February 4, 1983

Mr. Joe Ramey
Oil Conservation Division
Box 2088
Santa Fe, New Mexico 87501

Re: Application for
Administrative Approval
of an Unorthodox Location
of the Tesoro Hospah Sand
Unit 104, Unit "C", Sec. 1
McKinley, Co., New Mexico

Dear Sir:

The attached waterflood orders indicate that administrative approval may be obtained for necessary unorthodox locations.

The proposed well #104 is offset by an injection well, HSU #87 and producers #23, #85, and #56. This well #104 is located in an area we believe to be undrained by the existing producing wells.

The acreage surrounding the Unit "C" is unitized which would protect the correlative rights. We believe this well will be in the best interests of conservation.

Also attached are other data and information required by the Commission under Rule 104.

If additional information is necessary, call me at the number below.

Sincerely,

Gavino Perez, Jr.
Area Production Manager

GP/jj

Attachments

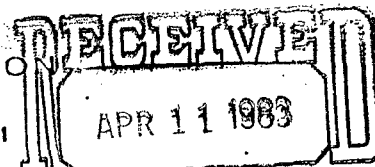

All distances must be from the outer boundaries of the Section.

Operator TESORO PETROLEUM CORPORATION			Lease HOSPAN SAND UNIT			Well No. 102		
Unit Letter I	Section 36	Township 18N	Range 9W	County McKinley				
Actual Footage Location of Well: 1330 feet from the South line and 1280 feet from the East line								
Ground Level Elev. 7015	Producing Formation Hospah Sand		Pool Upper Hospah			Dedicated Acreage: 40 ^{Joint with HSU #101+103} Acres		

1. Outline the acreage dedicated to the subject well by colored pencil or hachure marks on the plat below.
2. If more than one lease is dedicated to the well, outline each and identify the ownership thereof (both as to working interest and royalty).
3. If more than one lease of different ownership is dedicated to the well, have the interests of all owners been consolidated by communitization, unitization, force-pooling, etc?

☐ Yes ☐ No If answer is "yes," type of consolidation _____

If answer is "no," list the owners and tract descriptions which have actually been consolidated. (Use reverse side of this form if necessary.) _____

No allowable will be assigned to the well until all interests have been consolidated (by communitization, unitization, forced-pooling, or otherwise) or until a non-standard unit, eliminating such interests, has been approved by the Commission.

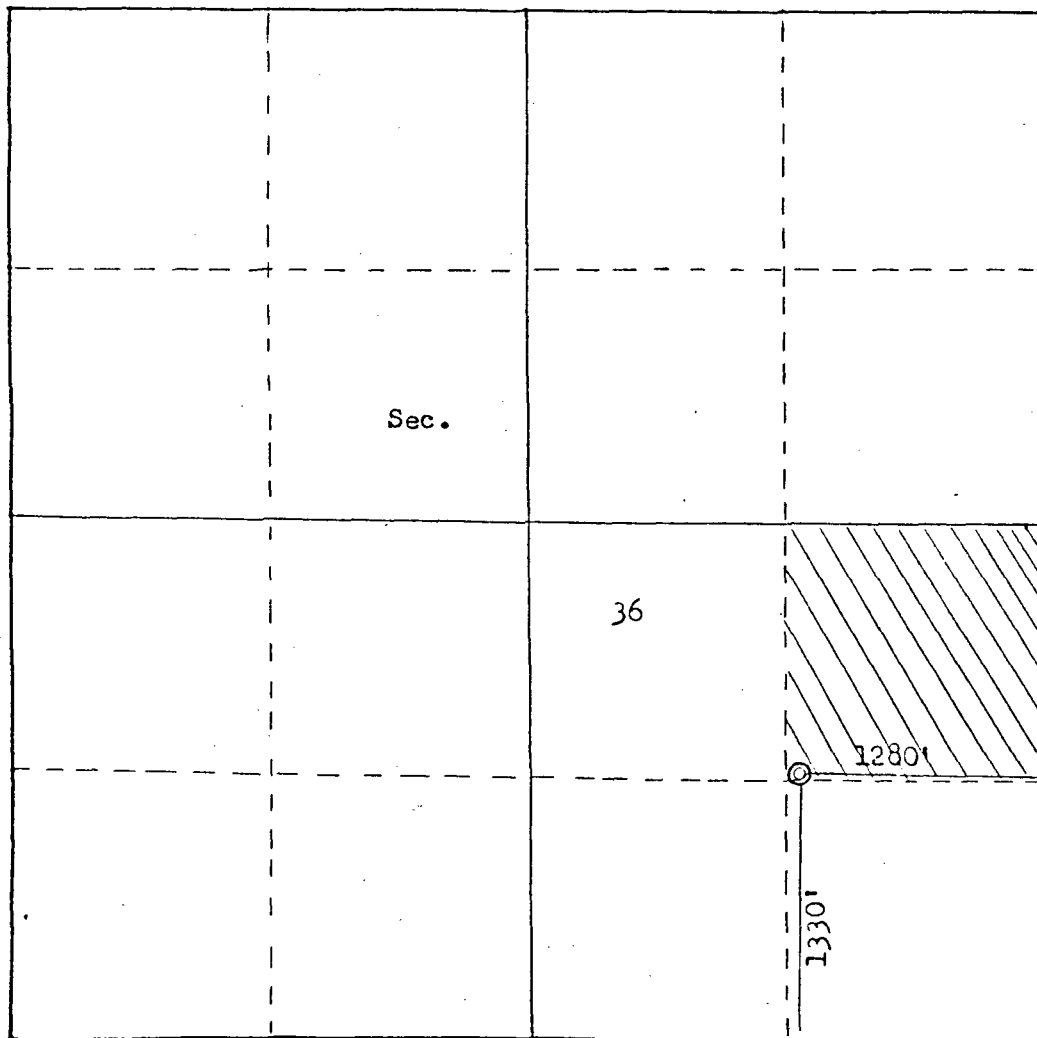

Scale: 1"=1000'

CERTIFICATION	
I hereby certify that the information contained herein is true and complete to the best of my knowledge and belief.	
<i>Gavino Perez, Jr.</i>	
Name	Gavino Perez, Jr.
Position	Area Production Manager
Company	Tesoro Petroleum Corp.
Date	12/8/82
I hereby certify that the well location shown on this plat was plotted from field notes of actual surveys made by me or under my supervision, and that the same is true and correct to the best of my knowledge and belief.	
Date Surveyed	December 3, 1982
Registered Professional Engineer and Land Surveyor	
<i>Fred B. Kerr Jr.</i>	
Certificate No.	3950

NEW MEXICO OIL CONSERVATION COMMISSION
WELL LOCATION AND ACREAGE DEDICATION PLAT APR 11 1983

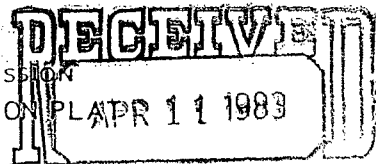

Form C-102
Supersedes C-12
Effective 1-1-65

All distances must be from the outer boundaries of the section.

Operator TESORO PETROLEUM CORPORATION			Lease HOSPAP SAND UNIT		SANTA FE	Well No. 104
Unit Letter Lot #3 C	Section 1	Township 17N	Range 9W	County McKinley		

Actual Footage Location of Well:

1280 feet from the North line and 2040 feet from the East line

Ground Level Elev: 6924	Producing Formation Hospah Sand	Pool Upper Hospah	Dedicated Acreage: 40 Joint with HSC #44 Acres
----------------------------	------------------------------------	----------------------	---

1. Outline the acreage dedicated to the subject well by colored pencil or hachure marks on the plat below.
2. If more than one lease is dedicated to the well, outline each and identify the ownership thereof (both as to working interest and royalty).
3. If more than one lease of different ownership is dedicated to the well, have the interests of all owners been consolidated by communitization, unitization, force-pooling, etc?

☐ Yes ☐ No If answer is "yes," type of consolidation _____

If answer is "no," list the owners and tract descriptions which have actually been consolidated. (Use reverse side of this form if necessary.) _____

No allowable will be assigned to the well until all interests have been consolidated (by communitization, unitization, forced-pooling, or otherwise) or until a non-standard unit, eliminating such interests, has been approved by the Commission.

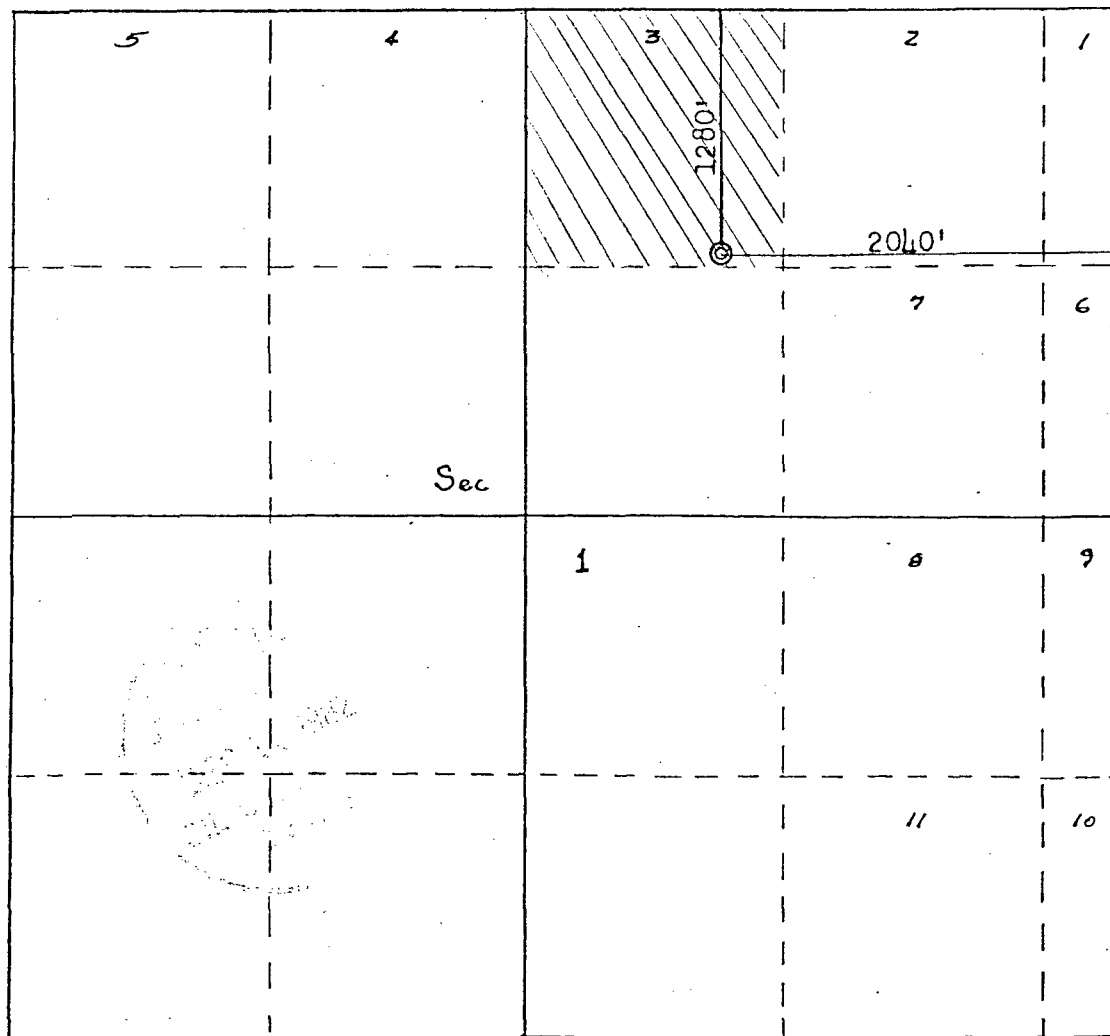

CERTIFICATION

I hereby certify that the information contained herein is true and complete to the best of my knowledge and belief.

Gavino Perez, Jr.

Name
Gavino Perez, Jr.
Position
Area Production Manager
Company
Tesoro Petroleum Corp.

Date
12/8/82

I hereby certify that the well location shown on this plat was plotted from field notes of actual surveys made by me or under my supervision, and that the same is true and correct to the best of my knowledge and belief.

Date Surveyed
December 3, 1982
Registered Professional Engineer and Land Surveyor
Fred B. Kerr, Jr.
Certificate No. KERR, JR.
3950

Scale: 1"=1000'

R 9 W

R 8 W

Tesoro Petroleum Corporation

HOSPAH AREA

McKINLEY COUNTY, NEW MEXICO

STRUCTURE MAP

TOP OF UPPER HOSPAH

C.I.: 10'

1000 500 0 500 1000

SCALE

DOERING, BURNS & ASSOCIATES, INC

DALLAS, TEXAS

JANUARY, 1941

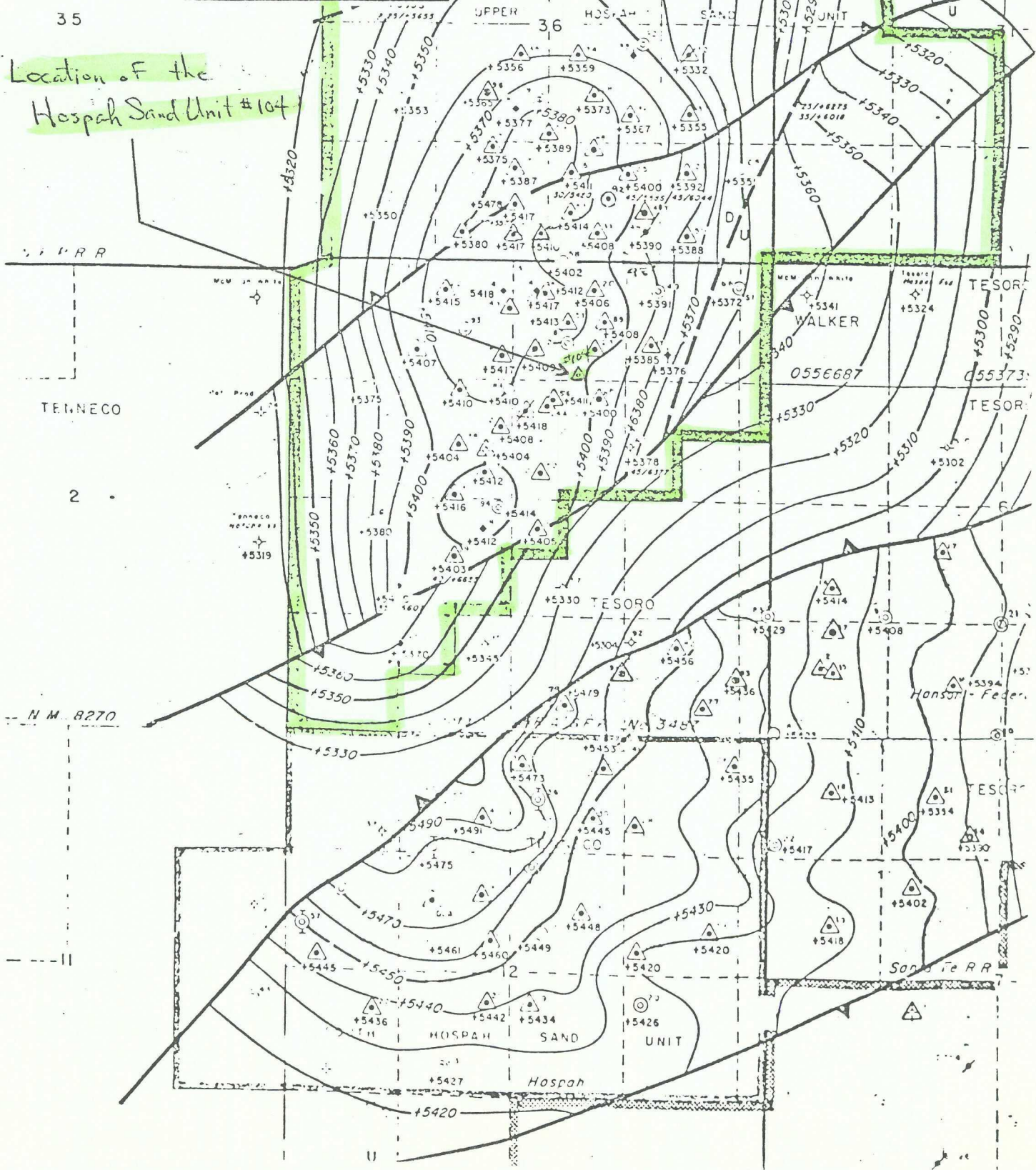

R 9 W R 8 W

 $C.I.: 10'$

DOERING, BURNS & ASSOCIATES, INC.
DALLAS, TEXAS - - - - - JANUARY, 1964

Location of the Hospah Sand Unit #102

