

Amoco Production Company

Petroleum Center Building
501 Airport Drive
Farmington, New Mexico 87401
505-325-8841

S. D. Blossom
District Superintendent

May 20, 1983

Mr. Joe D. Ramey
New Mexico Oil Conservation Division
P. O. Box 2088
Santa Fe, NM 87501

File: DDL-350-400.1

Application for Unorthodox Location
Jack Frost Gas Com "C" No. 1E
Basin Dakota ~~Field~~ Pool
San Juan County, New Mexico

Amoco Production Company hereby requests approval of an unorthodox well location for the Jack Frost Gas Com "C" No. 1E. The proposed location is 1520' FNL and 450' FEL of Section 26, T27N, R10W, San Juan County, New Mexico.

This well was restaked in the unorthodox location at the request of Bill Gregg, Recreational Director of the Bureau of Land Management, because of its close proximity to recreation facilities.

There are no offset lease holders as shown on the attached nine section plat.

Yours very truly,

S. D. Blossom
RPM/de

*NSL 1715
Rule 3 B/620
Waiting period over
Immediate*

W05

MAY 24 1983

OIL CONSERVATION DIVISION
SANTA FE

All distances must be from the outer boundaries of the Section. SANTA FE

| | | | | |
|---|--------------------------------------|------------------------------------|-----------------------------|--|
| Operator: AMOCO PRODUCTION COMPANY | | Lease JACK FROST COM "C" | | Well No. 1E |
| Unit Letter H | Section 26 | Township 27N | Range 10W | County San Juan |
| Actual Footage Location of Well: 1520 feet from the North line and 450 feet from the East line | | | | |
| Ground Level Elev. 6668 | Producing Formation Dakota | | Pool Basin Dakota | Dedicated Acreage: 320 Acres |

1. Outline the acreage dedicated to the subject well by colored pencil or hatchure marks on the plat below.
2. If more than one lease is dedicated to the well, outline each and identify the ownership thereof (both as to working interest and royalty).
3. If more than one lease of different ownership is dedicated to the well, have the interests of all owners been consolidated by communitization, unitization, force-pooling, etc?

☐ Yes ☐ No If answer is "yes," type of consolidation _____

If answer is "no," list the owners and tract descriptions which have actually been consolidated. (Use reverse side of this form if necessary.) _____

No allowable will be assigned to the well until all interests have been consolidated (by communitization, unitization, forced-pooling, or otherwise) or until a non-standard unit, eliminating such interests, has been approved by the Commission.

| | | | |
|---|--|---|--|
| <div style="text-align: center;">Sec.</div> | | <div style="text-align: right;">1520'</div> | |
| | | <div style="text-align: right;">450'</div> | |
| <div style="text-align: center;">26</div> | | <div style="text-align: center;">○</div> | |
| | | <div style="text-align: center;">○</div> | |

Scale: 1"=1000'

CERTIFICATION

I hereby certify that the information contained herein is true and complete to the best of my knowledge and belief.

Dale H. Shoemaker

Name
DALE H. SHOEMAKER

Position
DISTRICT ENGINEER

Company
AMOCO PRODUCTION COMPANY

Date
MAY 19, 1983

I hereby certify that the well location shown on this plat was plotted from field notes of actual surveys made by me or under my supervision, and that the same is true and correct to the best of my knowledge and belief.

Date Surveyed
May 9, 1983
Registered Professional Engineer
and Land Surveyor

Fred B. Kerr Jr.
Fred B. Kerr Jr.

Certificate No. **3250**

R10W

JACK FROST GAS COM C NO. 1E
BASIN DAKOTA

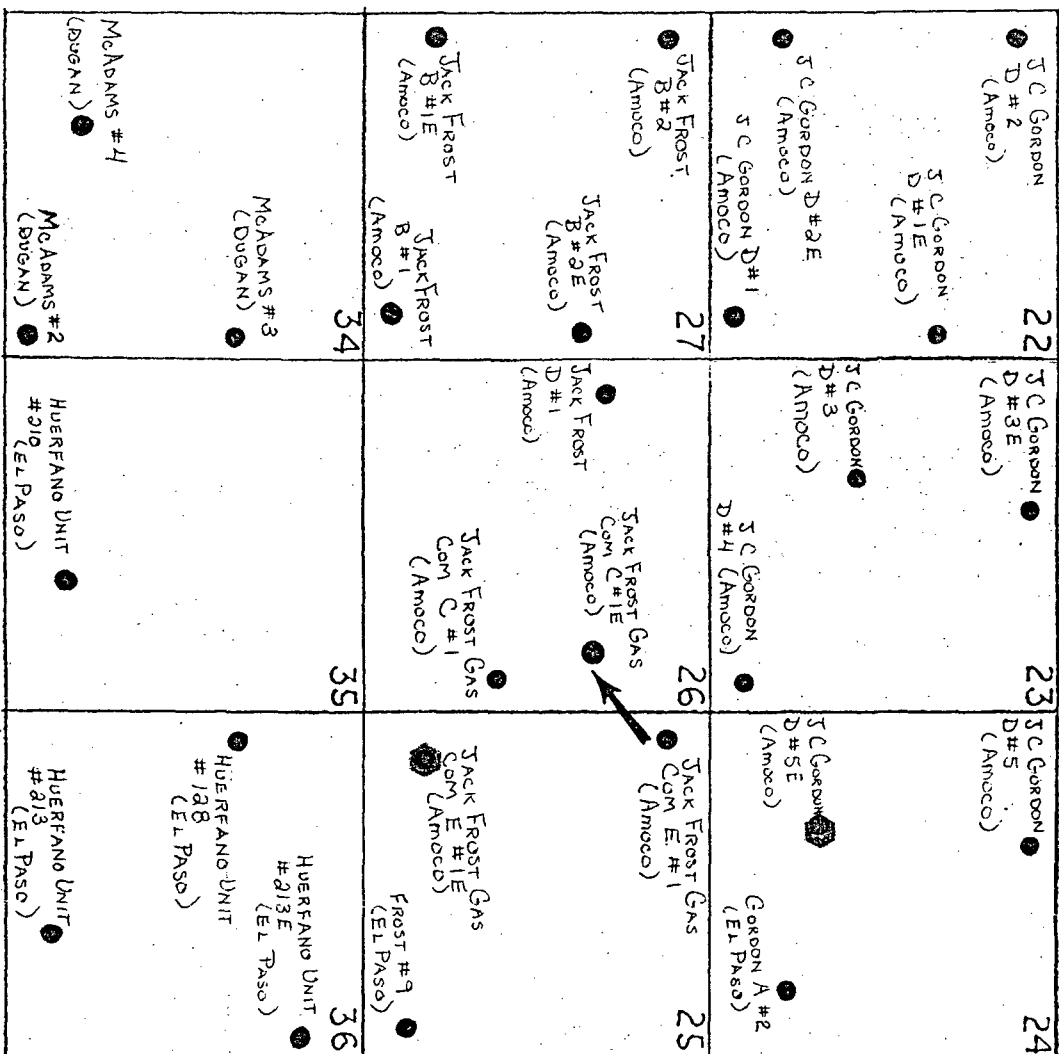

T
27
N

- PROPOSED WELL SITE
- EXISTING WELL SITES
- OTHER PROPOSED SITES



STATE OF NEW MEXICO
ENERGY AND MINERALS DEPARTMENT
OIL CONSERVATION DIVISION

May 27, 1983

TONY ANAYA
GOVERNOR

POST OFFICE BOX 2088
STATE LAND OFFICE BUILDING
SANTA FE, NEW MEXICO 87501
(505) 827-5800

Amoco Production Co.
501 Airport Drive
Farmington, NM 87401

Attention: S. J. Blossom

Re: Application for Non-Standard
Location: Jack Frost Gas Com C

No. 1E Sec. 26, T-27-N, R-10-W

San Juan County

We may not process the subject application for non-standard location until the required information or plats checked below (is)(are) submitted.

- ☐ A plat must be submitted clearly showing the ownership of the offsetting leases.
- ☐ A statement must be submitted that offset owners have been notified of the application by certified mail.
- ☐ A plat must be submitted fully identifying the topography necessitating the non-standard location.
- ☒ Other: Please submit some detail as to the nature and location of the "recreation facilities" requiring the unorthodox location.

Very truly yours

R. L. STAMETS
Technical Support Chief

RLS/dr



S. D. Blossom
District Superintendent

June 15, 1983

Mr. R. L. Stamets
New Mexico Oil Conservation Division
P. O. Box 2088
Santa Fe, NM 87501

File: DDL-428-400.1

Application for Unorthodox Location
Jack Frost Gas Com "C" No. 1E
San Juan County, New Mexico

In reference to your letter of May 27, 1983, requesting additional detail as to the nature and location of the recreational facilities requiring the unorthodox location, please find attached a copy of a letter and map prepared by the Bureau of Land Management in support of the proposed location.

Yours very truly,

A handwritten signature in cursive script that reads "S. D. Blossom".

RPM/eb
Attachments

Amoco Production Company

Petroleum Center Building
501 Airport Drive
Farmington, New Mexico 87401
505-325-8841

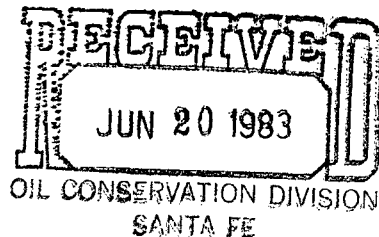

W04



United States Department of the Interior

BUREAU OF LAND MANAGEMENT

P.O. BOX 568
FARMINGTON, NEW MEXICO 87401

IN REPLY REFER TO

8300 (016)

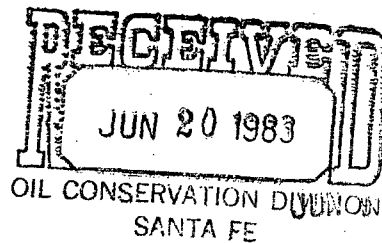

| | |
|---------------------|---|
| RECEIVED | |
| JUN 13 1983 | |
| FARMINGTON DISTRICT | |
| DS | |
| DAS | 2 |
| DE | |
| DF | |
| AS | |
| BTB | 2 |
| RPM | 3 |

Mr. Rob Murphy
Amoco
501 Airport Drive
Farmington, New Mexico 87401

Dear Sir:

The Bureau of Land Management has designated the Angel Peak Recreation Area and is committed to managing the area for its scenic and recreation values. This does not exclude development of oil and gas but occasionally a situation arises in which we feel that a proposed well site can be located in a manner so as to minimize the aesthetic impacts to the recreation area. This is the case with Amoco's proposed Jack Frost Com "C" 1E. The original proposed location was situated next to the Angel Peak Campground and was directly adjacent to the campground loop road and close to a couple of developed campsites. The site was in an area with quite a bit of vegetation and relief and since the proposed well was to the Dakota formation, a significant amount of surface disturbance could be expected.

After a field inspection of the site, Bill Gregg, Recreation Planner and Jack Spears, Environmental Inspection determined that the original location was undesirable and found an alternate site that would be much more suitable. The new location is beyond a small ridge and can't even be seen from the campground. It is also in an area of less relief and would consequently require less dirt work. The BLM is therefore proposing that Amoco move to the new location (1520 FNL, 450 FEL, Section 26, T. 27 N., R. 10 W.) and would greatly appreciate your cooperation in this matter.

Sincerely yours,

for Gene Lewis
Area Manager

Enclosure:
map

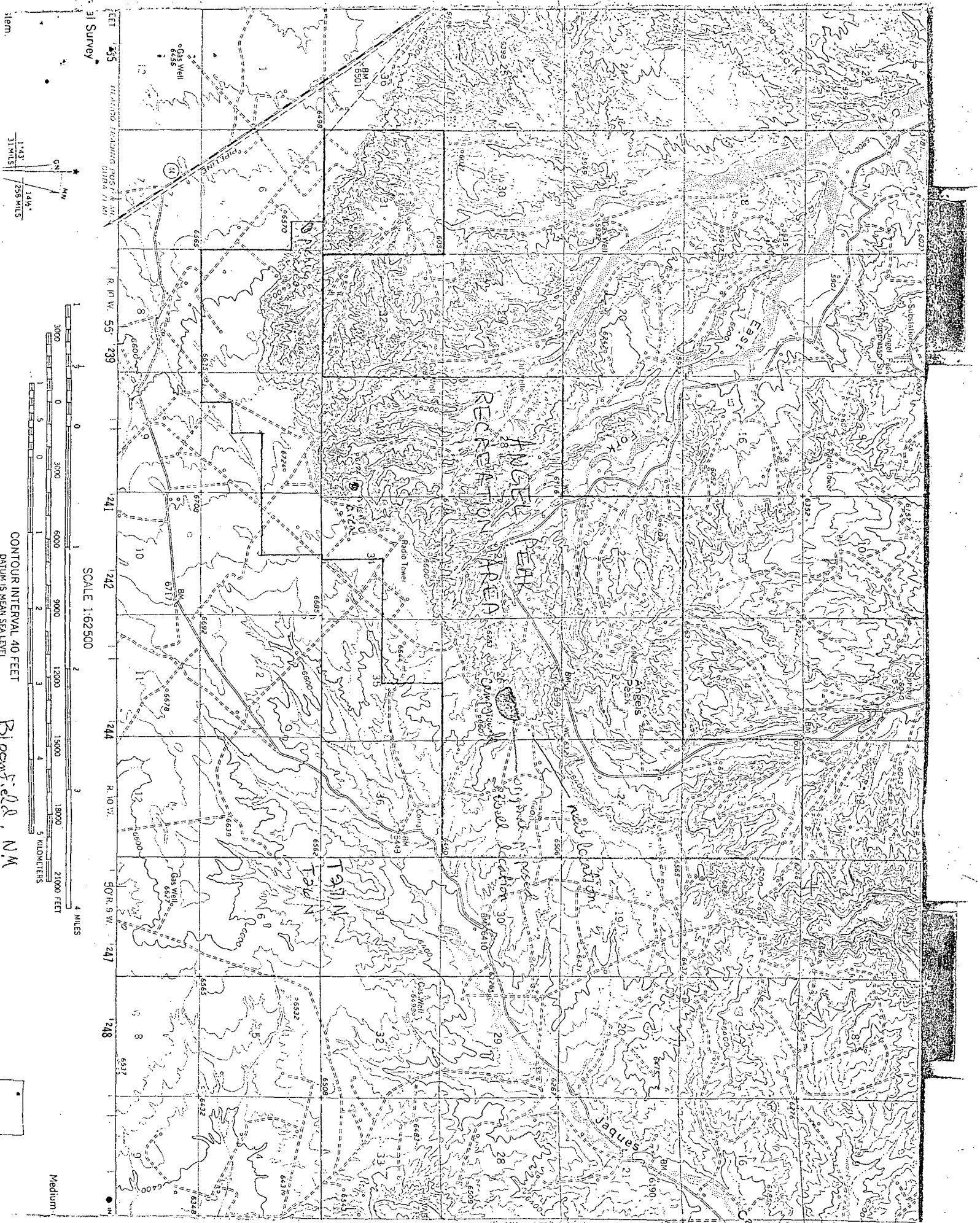

Survey
1:43
725 WILS
31 WILS

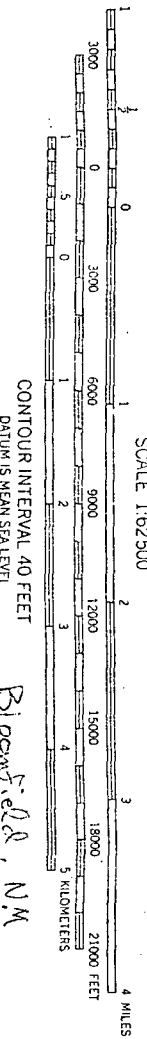

SCALE 1:62500
CONTOUR INTERVAL 40 FEET
DATUM IS MEAN SEA LEVEL

Bloomfield, N.M.

Medium
NEW MEXICO