

Energy Reserves Group, Inc.
1509 West Wall Street
P.O. Drawer 2437
Midland, Texas 79702
Phone 915 682 2591

By JAP
 Energy Reserves Group

March 26, 1984

Energy and Minerals Department
Oil Conservation Division
P. O. Box 2088
Santa Fe, N. M. 87501

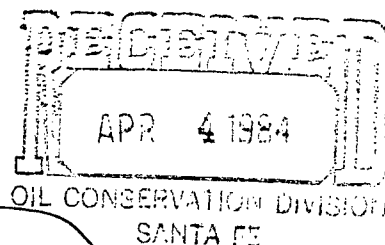

Attn: R. L. Stamets

Re: Bledsoe No. 1
1874' FNL & 766 FEL, Sec 11, T-6-S, R-33-E
Roosevelt Co., N. M.

S/2 NE/4 & NW/4 of

~~NSL - #1812~~
~~RULE 4 ORDER R-5353~~

NSL - #1812

RULE 2(C) ORDER R-5353
RELEASE APRIL 24, 1984

Dear Sir, FEE LEASE

The above captioned well was completed as a Tanneyhill Granite Wash in September, 1980. The Granite Wash was abandoned in February 1984. Recompletion has been made in the Cisco zone of the South Peterson Pennsylvanian Associated Pool. Under the provisions of Section D II of Rule 104, Energy Reserves Group hereby requests administrative approval of a non standard gas unit for the above captioned well. The non standard unit consist of the North 1/2 of Sec 11, less the 40 acre assigned to Bledsoe No. 2. The quarter-quarter sections are contiguous for the unit and are within a single half section. The offset operators are being notified with a copy of this request by certified mail. The well is 766' from the nearest unit boundry.

The attached map has the proposed non standard unit in orange outline. The immediately adjacent land ownership is updated from our March, 1982 general land map.

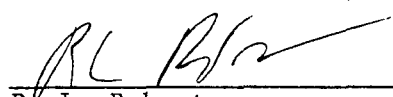
R. L. Robertson
Production Engineer III

RLR/er

attachments



Offset Operator List
Bledsoe No. 1

Phillips Petroleum Company
4001 Penbrook
Odessa, Texas 79762

Enserch Exploration, Inc.
P. O. Box 4815
Midland, Texas 79701

H. L. Brown, Jr.
P. O. Box 2237
Midland, Texas 79702

WELL LOCATION AND ACREAGE DEDICATION PLAT

Form C-102
Supersedes C-128
Effective 1-4-65

All distances must be from the outer boundaries of the Section.

| | | | | | |
|---|-------------------------------------|--|-------------------------|--|--|
| Operator Energy Reserves Group | | Lease Bledsoe | | Well No. 1 | |
| Unit Letter H | Section 11 | Township 6 South | Range 33 East | County Roosevelt | |
| Actual Footage Location of Well: 1874 feet from the North line and 766 feet from the East line | | | | | |
| Ground Level Elev. 4402.3 | Producing Formation Cisco | Pool S. Peterson Penn Assoc. | | Dedicated Acreage: 280-120 Acres | |

1. Outline the acreage dedicated to the subject well by colored pencil or hachure marks on the plat below.
2. If more than one lease is dedicated to the well, outline each and identify the ownership thereof (both as to working interest and royalty).
3. If more than one lease of different ownership is dedicated to the well, have the interests of all owners been consolidated by communitization, unitization, force-pooling, etc?

☐ Yes ☐ No If answer is "yes," type of consolidation _____

If answer is "no," list the owners and tract descriptions which have actually been consolidated. (Use reverse side of this form if necessary.) _____

No allowable will be assigned to the well until all interests have been consolidated (by communitization, unitization, forced-pooling, or otherwise) or until a non-standard unit, eliminating such interests, has been approved by the Commission.

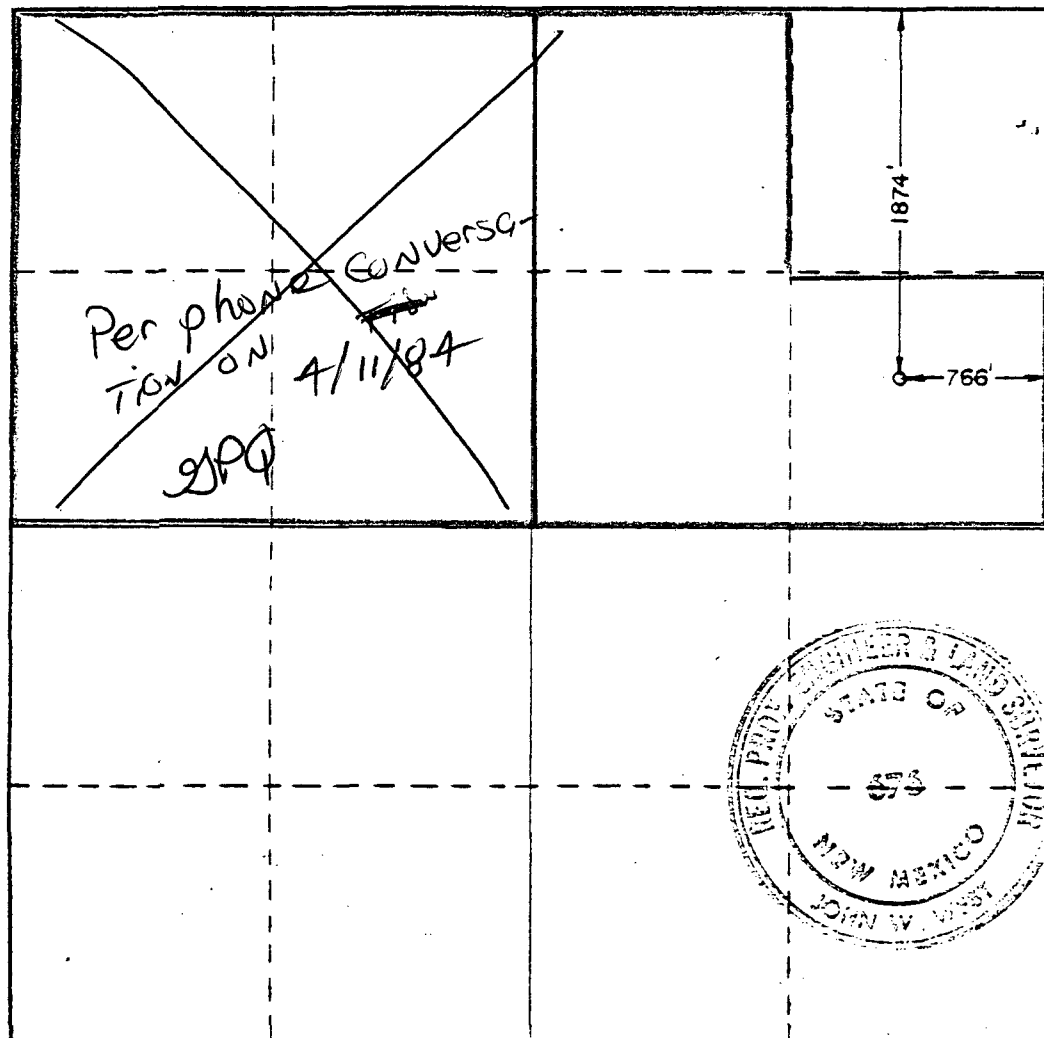

CERTIFICATION

I hereby certify that the information contained herein is true and complete to the best of my knowledge and belief.

Name

R. L. Robertson

Position

Production Engineer III

Company

Energy Reserves Group, Inc.

Date

3/26/84

I hereby certify that the well location shown on this plat was plotted from field notes of actual surveys made by me or under my supervision, and that the same is true and correct to the best of my knowledge and belief.

Date Surveyed

March 4, 1980

Registered Professional Engineer
and/or Land Surveyor

Certificate No.

JOHN W. WEST

878

PATRICK A. ROMERO

6443

Ronald J. Eidson

3239

