

KOCH**EXPLORATION COMPANY**

SEVENTEENTH STREET PLAZA

SUITE 2540

1225 SEVENTEENTH STREET

DENVER, COLORADO 80202

TEL. 303-292-4311

SUBSIDIARY OF

**KOCH**

INDUSTRIES, INC.

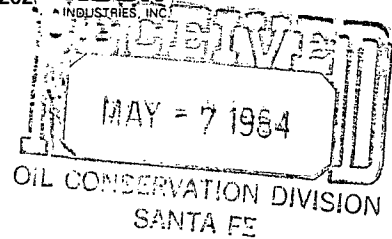

June 5, 1984

Oil Conservation Commission
State Land Office Building
P. O. Box 2088
Santa Fe, New Mexico 87501

Attention: Gilbert Quintana

NSL-1828

RULE 104 FI

IMMEDIATELY RELEASE

BASIN DAKOTA POOL

Re: Dryden #1 Well

~~NE/4NE/4 Sec. 28~~ T28N-R8W

San Juan County, New Mexico

N/2 OF SEC. 28

Gentlemen:

FEDERAL LEASE

1300' FNL AND 555' FEL

Pursuant to 104 F.I. of the State of New Mexico Oil Conservation Commission's Rules and Regulations, Koch Exploration Company hereby applies for an unorthodox location for the Dryden #1-E, a Dakota Basin Well located 1300' FNL and 555' FEL (NE/4NE/4) Section 28-T28N-R8W, San Juan County, New Mexico based upon topographic reasons.

Originally the well was staked at 1600' FNL and 1900' FEL but due to a large wash, the proposed well location was moved to the existing footage as set forth above.

This application for unorthodox location is being sent in triplicate along with a plat that shows the ownership of all leases offsetting the spacing unit for which the unorthodox location is being sought as well as all wells completed thereon. Also attached is a topographic map and waivers from all offset operators.

Oil Conservation Commission
Dryden #1 Well
Page 2

Your prompt consideration of this unorthodox location will be most appreciated.

Yours very truly,

Janet Kae Kruse
Landman

JKK:cem

Encl.

cc: Oil Conservation Commission
1000 Rio Brazos Road
Aztec, New Mexico 87410

Lively Exploration
1300 Post Oak Blvd., Suite 1900
Houston, Texas 77056

Bureau of Land Management
P. O. Box 959
Farmington, New Mexico 87401

Tenneco Oil Co.
P. O. Box 3249
Englewood, CO 80155

Getty Oil Co.
1515 Arapahoe St., Suite 700
Denver, Colorado 80202

Delvin Echard
3605 North Dustin Street
Farmington, New Mexico 87401

Bud Ziser, Wichita

Lance Harmon, Wichita

R 8 W

T
28
N

T
28
N

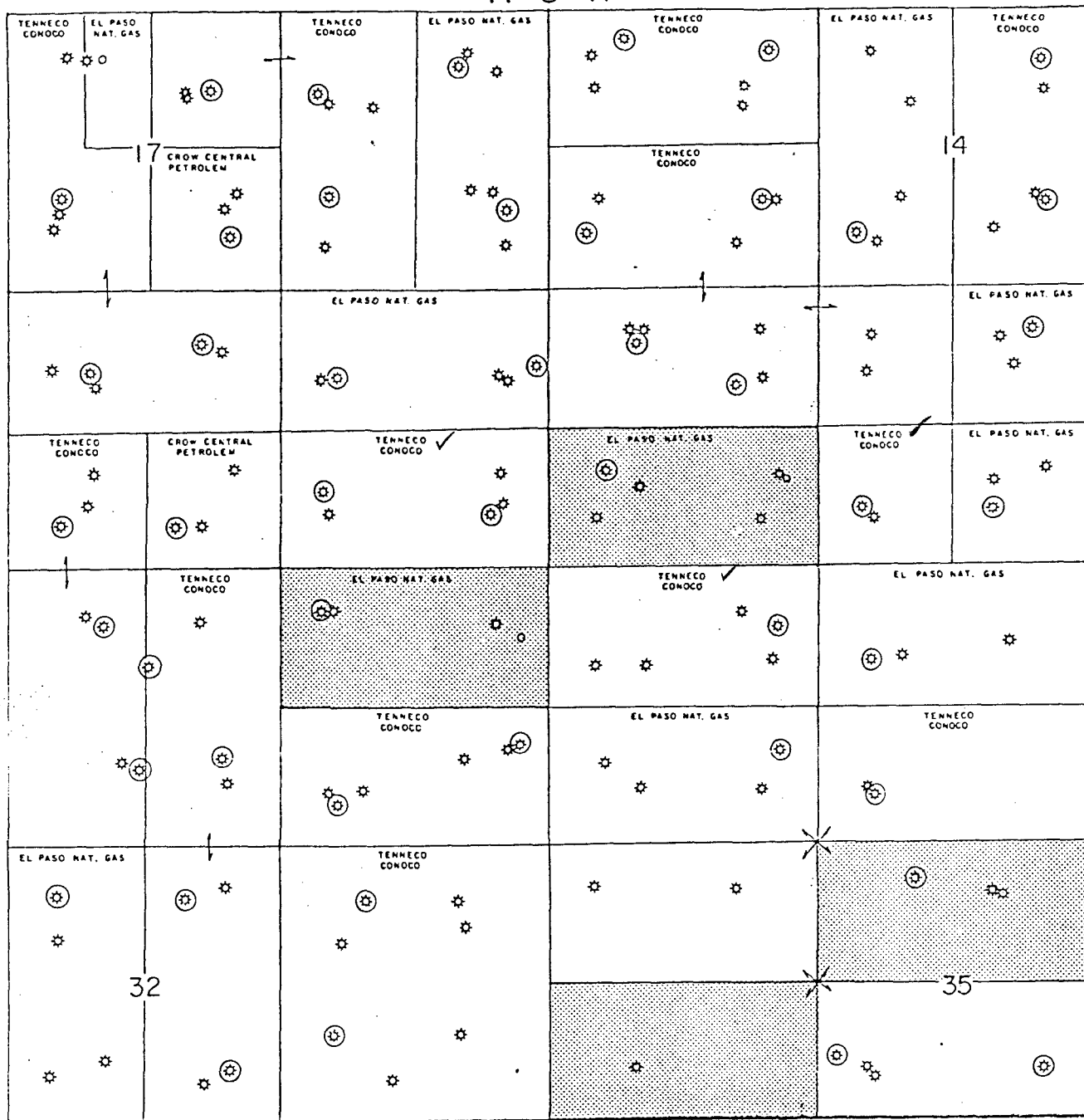

R 8 W

⊛ DAKOTA WELLS

REVISED	 KOCH EXPLORATION COMPANY		
	ROCKY MOUNTAIN DIVISION		
	SAN JUAN BASIN		
	AREA OR PROSPECT NAME		
	SAN JUAN Co. NEW MEXICO		
	LOCATION		
	TYPE OF ILLUSTRATION		
	DATUM	CONTOUR INTERVAL	SCALE HORIZ.
	BY	DATE	SCALE VERT.
	INDEX NO.		

T. 29 N.
2 080 000 FEET
(CENTRAL)

MANZANARES

Medina Canyon

Cutter Canyon

Jesus Canyon

CANON

RBW

original location

LARGO

Carrizo

SAN

U A N

(BLOOMFIELD)

B L A Z C O

Hollis Pass

Fresno Canyon

Jaques Can

35

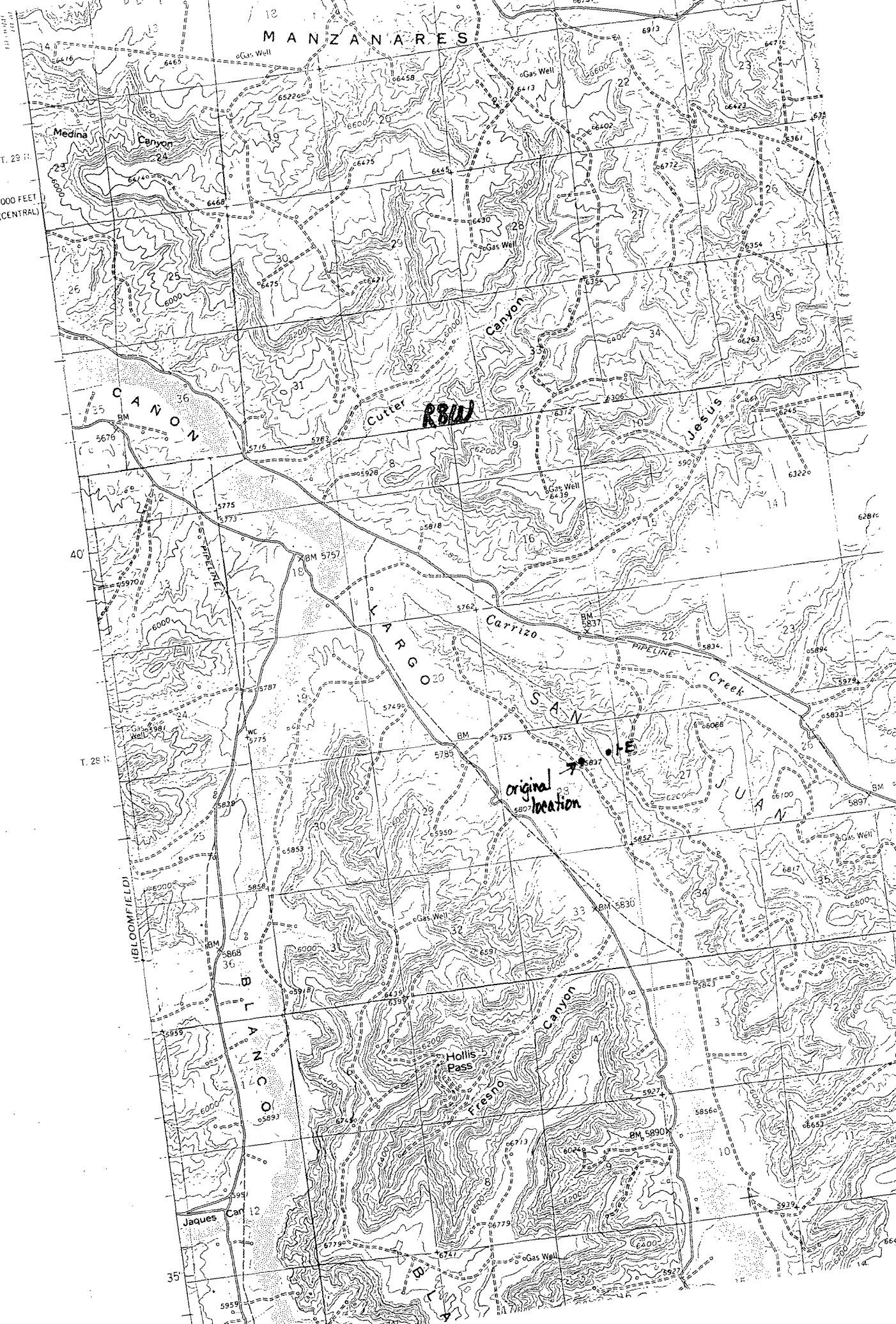

KOCH EXPLORATION COMPANY
SEVENTEENTH STREET PLAZA SUITE 2540
1225 SEVENTEENTH STREET DENVER, COLORADO 80202
TEL. 303-292-4311

SUBSIDIARY OF
K
KOCH
INDUSTRIES, INC.

April 11, 1984

Tenneco Oil Co.
P.O. Box 3249
Englewood, Colorado 80155

Lively Exploration
1300 Post Oak Boulevard, Suite 1900
Houston, Texas 77056

Re: Dryden #1-E Well
NE¹/₄NE¹/₄ Sec. 28-T28N-R8W
San Juan County, New Mexico

Gentlemen:

Koch Exploration Company intends to drill an infill Dakota well 1300'FNL and 550'FEL in Section 28-T28N-R8W. Since this will be an unorthodox location in the N¹/₂ spacing unit, we are required by the New Mexico Oil Conservation Division to secure a waiver of objection from all operators of proration or spacing units offsetting the unit for which the unorthodox location is proposed.

Will you, therefore, please sign and date below and return two copies to the undersigned within ten (10) days of receipt of this letter.

Very truly yours,

Janet Kae Kruse
Janet Kae Kruse

Tenneco Oil Co. hereby waives objection to Koch Exploration Company's application for an unorthodox location as proposed above.

TENNECO OIL CO.

By: *[Signature]*

Date: *4/16/84*

Lively Exploration hereby waives objection to Koch Exploration Company's application for an unorthodox location as proposed above.

LIVELY EXPLORATION

By: _____

Date: _____

RECEIVED

APR 23 1984

RECEIVED
APR 18 1984
TENNOCO OIL COMPANY
WRMD Joint Interest Dept.

KOCH**EXPLORATION COMPANY**SEVENTEENTH STREET PLAZA
1225 SEVENTEENTH STREET
TEL. 303-292-4311

SUITE 2540

DENVER, COLORADO 80202

SUBSIDIARY OF

**KOCH**
INDUSTRIES, INC.

April 11, 1984

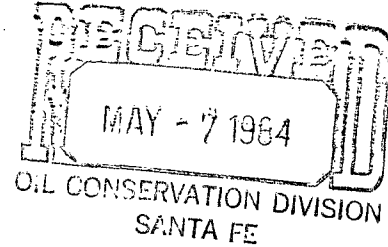
Tenneco Oil Co.
P.O. Box 3249
Englewood, Colorado 80155Lively Exploration
1300 Post Oak Boulevard, Suite 1900
Houston, Texas 77056Re: Dryden #1-E Well
NE $\frac{1}{4}$ NE $\frac{1}{4}$ Sec. 28-T28N-R8W
San Juan County, New Mexico

Gentlemen:

Koch Exploration Company intends to drill an infill Dakota well 1300'FNL and 550'FEL in Section 28-T28N-R8W. Since this will be an unorthodox location in the N $\frac{1}{2}$ spacing unit, we are required by the New Mexico Oil Conservation Division to secure a waiver of objection from all operators of proration or spacing units offsetting the unit for which the unorthodox location is proposed.

Will you, therefore, please sign and date below and return two copies to the undersigned within ten (10) days of receipt of this letter.

Very truly yours,

Janet Rae Kruse

Tenneco Oil Co. hereby waives objection to Koch Exploration Company's application for an unorthodox location as proposed above.

TENNECO OIL CO.

By: _____

Date: _____

Lively Exploration hereby waives objection to Koch Exploration Company's application for an unorthodox location as proposed above.

LIVELY EXPLORATION

By: _____

Date: 17 April 1984



STATE OF NEW MEXICO
ENERGY AND MINERALS DEPARTMENT

OIL CONSERVATION DIVISION
AZTEC DISTRICT OFFICE

FILE
NSL-1828

1000 RIO BRAZOS ROAD
AZTEC, NEW MEXICO 87410
(505) 334-6178

OIL CONSERVATION DIVISION
BOX 2088
SANTA FE, NEW MEXICO 87501

DATE 6-11-84

RE: Proposed MC _____
Proposed DHC _____
Proposed NSL X _____
Proposed SWD _____
Proposed WFX _____
Proposed PMX _____

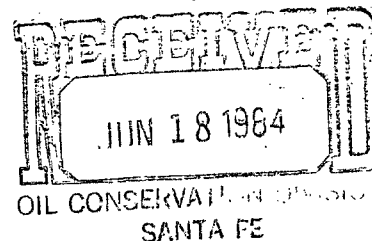

Gentlemen:

I have examined the application dated 6-5-84
for the KOCH EXPLORATION Co. Dryden #1-E A-28-280-PW
Operator Lease and Well No. Unit, S-T-R

and my recommendations are as follows:

Approve =

Yours truly,

[Signature]

NSL-1828