

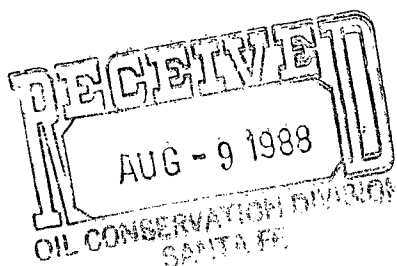

Union Texas Petroleum

Release Date:  
August 29,  
1988



Bg DC

375 U.S. Highway 64  
Farmington, New Mexico 87401  
Telephone (505) 325-3587

August 5, 1988

Amended NSL-  
RULE-

Mr. William J. LeMay  
N. M. Oil Conservation Division  
P. O. Box 2088  
Santa Fe, NM 87501-2088

Re: Administrative Approval Non-Standard Location  
Richardson 6  
1190' FSL & 2400' FWL  
Section 10-T27N-R13W  
San Juan County, NM

Dear Mr. LeMay:

Union Texas Petroleum (UTP) desires to plug and abandon the existing Dakota completion in this well and recomplete in the Undesignated Gallup Pool. UTP requests administrative approval for a non-standard location for the Gallup completion. The initial Dakota completion at the unorthodox location referenced above was approved in August, 1984 pursuant to Order NSL-1851.

The only offset operator affected by this operation is the Rocanville Corporation. A letter is attached indicating their notification of the proposed operation.

If I may be of any further assistance, please advise.

Very truly yours,

*Robert C. Frank*

Robert C. Frank  
Permit Coordinator

RCF:lmg  
attachment

cc: NMOCD - Aztec

**Union Texas  
Petroleum**

P. O. Box 1290  
Farmington, N.M. 87499  
(505) 325-3587

July 27, 1984

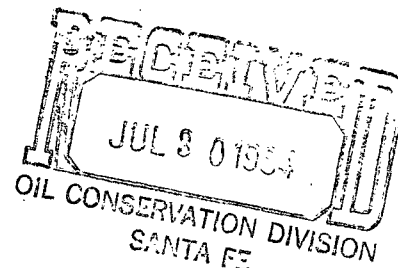

NSL- 1851

Rule 104 FI

Release Aug. 14, 1984

Energy and Minerals Department  
Oil Conservation Division  
P.O. Box 2088  
Santa Fe, New Mexico 87501

Attn: Joe Ramey

Reference: Contract SF 077972  
Gallegos Canyon  
Richardson 6

**Federal lease**

Dear Mr. Ramey:

It is respectfully requested that Union Texas Petroleum Corporation be granted administrative approval to drill and complete their Richardson #6 well in the Basin Dakota formation, in a non-standard location due to topographical reasons. (See attached map).

This proposed well would be located 1190 feet from the South line and 2400 feet from the West line of Section 10, Township 27 North, Range 13 West, N.M.P.M., San Juan County, New Mexico.

**E/2 OF SEC. 10 Dedicated**

Attached are the following copies:

1. C-102 "Acreage Dedication Plat"
2. Offset Operator's Plat
3. Topographical Section
4. Copies of Letters to Offset Operators

Your earliest consideration would be most appreciated.

Yours truly,

UNION TEXAS PETROLEUM CORPORATION

W. K. Cooper  
Manager, District Engineering

WKC:svr

cc: R. D. Motto  
Frank Chavez

All distances must be from the outer boundaries of the Section

Owner UNION TEXAS PETROLEUM CORPORATION			Lease RICHARDSON		Well No. 6
Well Letter N	Section 10	Township 27 NORTH	Range 13 WEST	County SAN JUAN	

Actual Footage Location of Well:

1190 feet from the SOUTH line and 2400 feet from the WEST line

Ground Level Elev. 6045	Producing Formation Dakota	Pool Basin	Dedicated Acreage: W/2 320.00
----------------------------	-------------------------------	---------------	----------------------------------

1. Outline the acreage dedicated to the subject well by colored pencil or hachure marks on the plat below.
2. If more than one lease is dedicated to the well, outline each and identify the ownership thereof (both as to work interest and royalty).
3. If more than one lease of different ownership is dedicated to the well, have the interests of all owners been consolidated by communitization, unitization, force-pooling, etc?

☐ Yes ☒ No If answer is "yes," type of consolidation \_\_\_\_\_If answer is "no," list the owners and tract descriptions which have actually been consolidated. (Use reverse side of this form if necessary.) Union Texas Exploration

No allowable will be assigned to the well until all interests have been consolidated (by communitization, unitization, forced-pooling, or otherwise) or until a non-standard unit, eliminating such interests, has been approved by the Division.

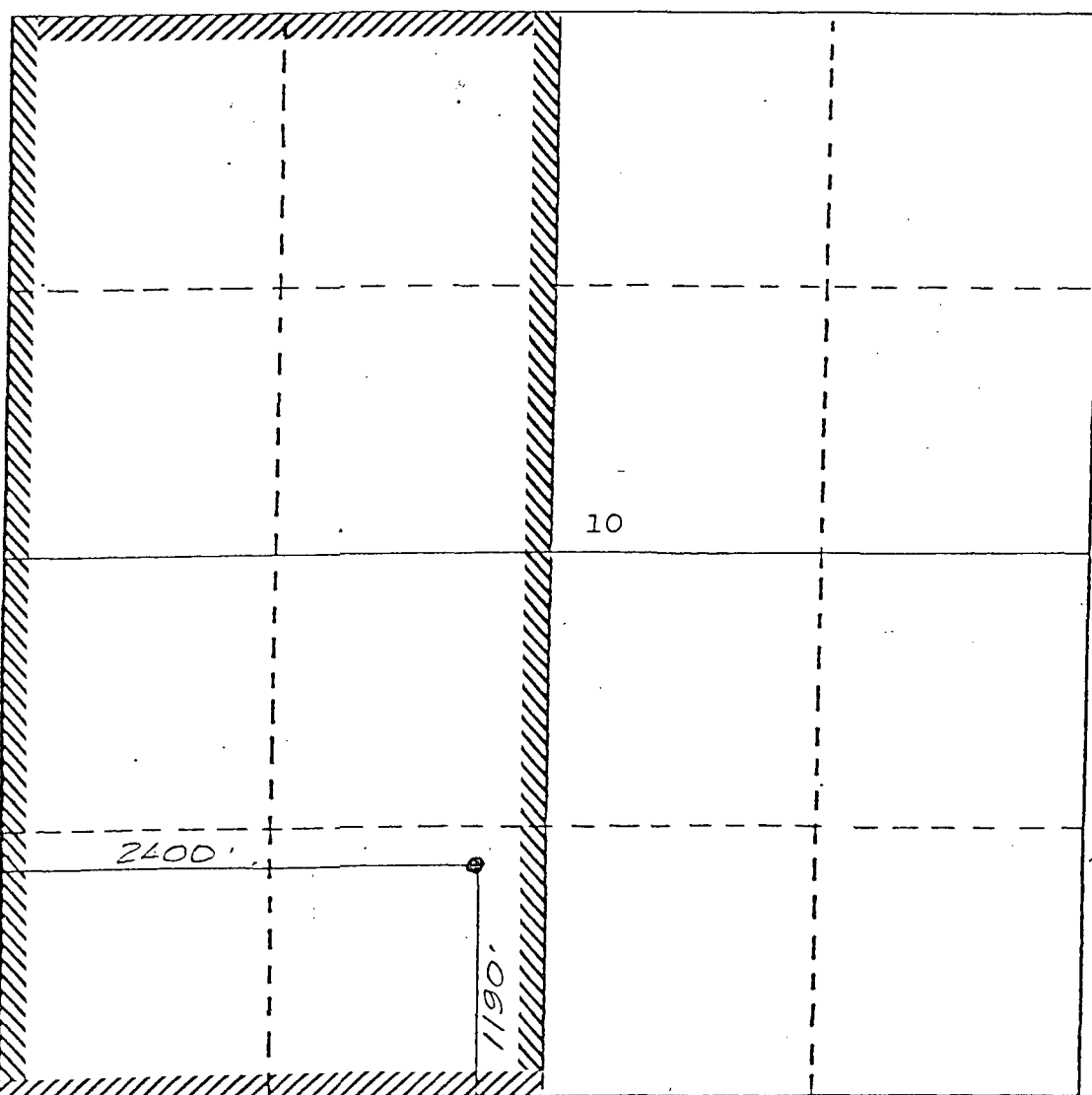

## CERTIFICATION

I hereby certify that the information contained herein is true and complete to the best of my knowledge and belief.

Name  
Rudy D. MottoPosition  
Area Operations ManagerCompany  
Union Texas Petroleum CorpDate  
April 11, 1984

I hereby certify that the well location shown on this plat is plotted from field notes of actual surveys made by me or under my supervision and that the same is true and correct to the best of my knowledge and belief.

  
Date Surveyed  
March 5, 1984Registered Professional Engineer  
and/or Land Surveyor

Michael Daly

Certificate No.  
5992

Richardson No. 6  
Section 10, Township 27N, Range 13W NMPM  
San Juan County, New Mexico  
1190' FSL; 2400' FWL

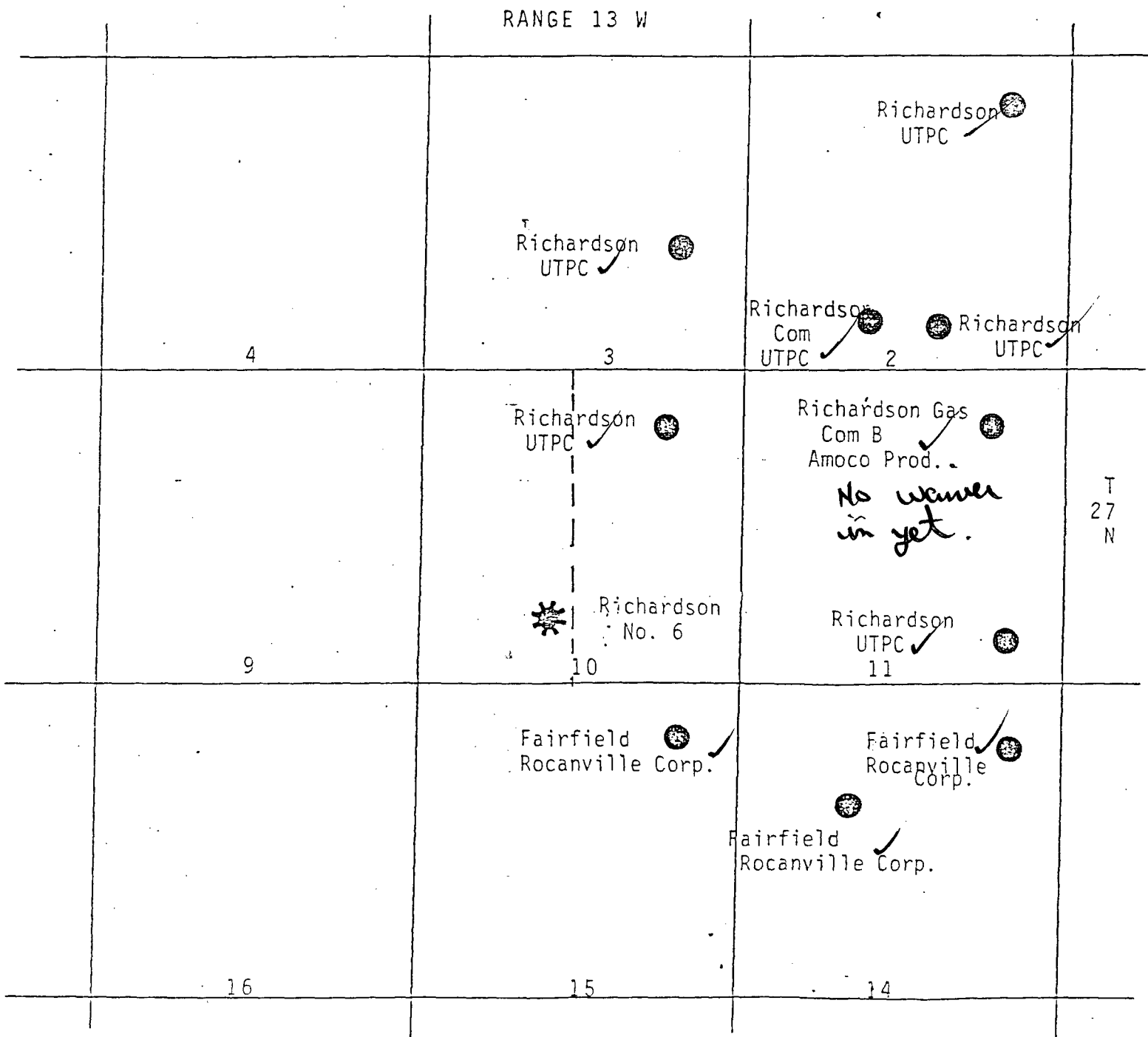

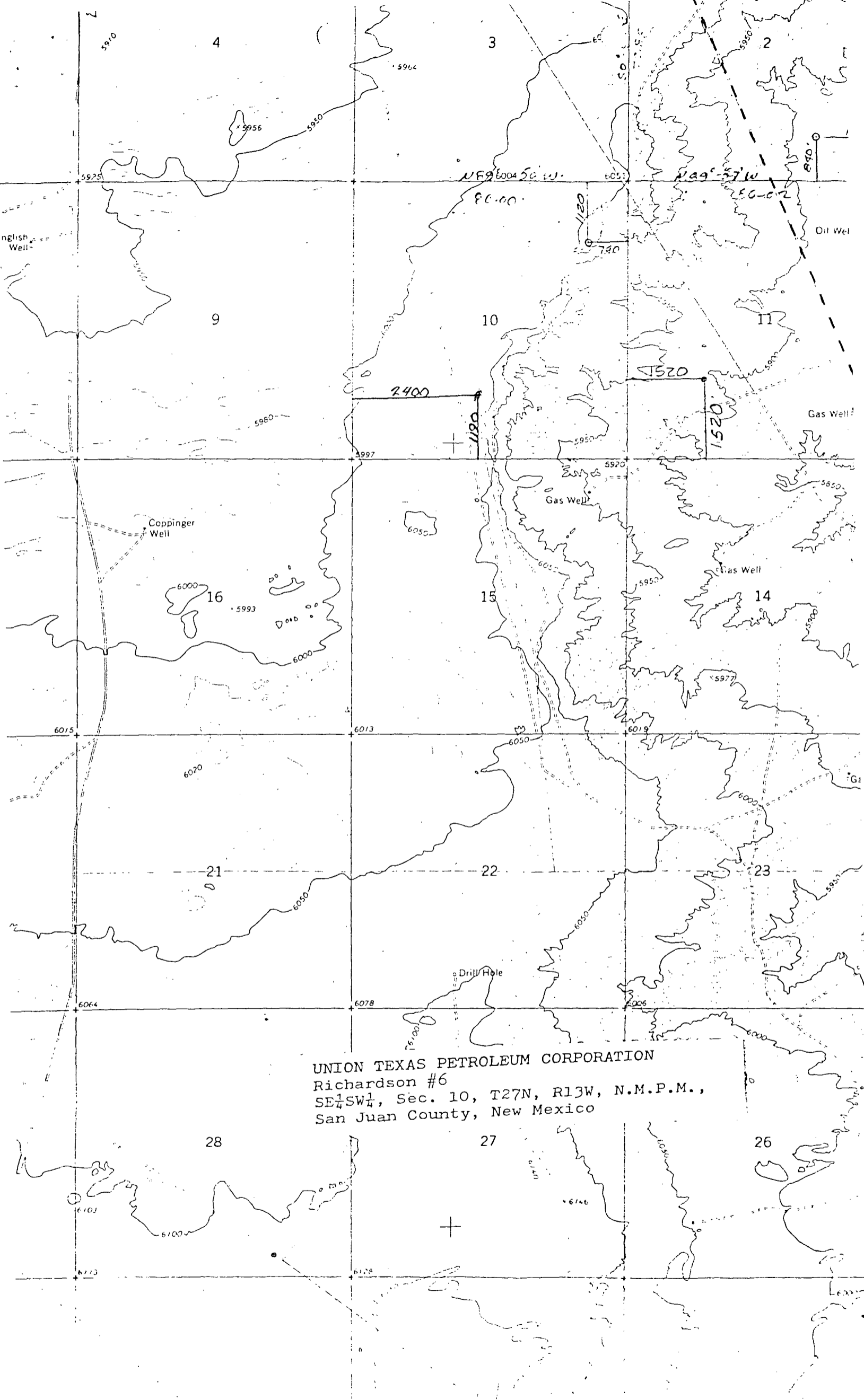

UNION TEXAS PETROLEUM CORPORATION  
Richardson #6  
SE $\frac{1}{4}$ SW $\frac{1}{4}$ , Sec. 10, T27N, R13W, N.M.P.M.,  
San Juan County, New Mexico

**Union Texas  
Petroleum**

P.O. Box 808  
Farmington, N.M. 87401

CERTIFIED NO. P 483-749-414

April 11, 1984

Rocanville Corporation  
2320 S. Tower  
L.B. 174, Plaza of the Americas  
Dallas, TX 75201

Gentlemen:

Union Texas Petroleum is submitting their proposal to drill and complete their Richardson No. 6 in the Dakota formation located in Section 10, Township 27 North, Range 13 West, N.M.P.M., San Juan County, New Mexico.

Our records indicate that you are the owner and operator of acreage which adjoins this drilling unit. We request that you review the location and if you have no objections to the proposed non-standard location, we would appreciate your signing the attached two copies of this letter and return same to this office. This well is in a non-standard location due to being on the Navajo Indian Irrigation project and over a water line.

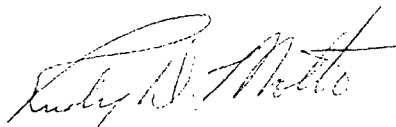

Rudy. D. Motto  
Area Operations Manager

RDM:svr

This above non-standard location  
is hereby approved:

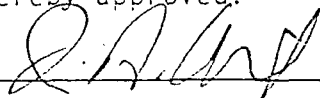
By: 

Title: **VICE PRESIDENT**

Union Texas  
Petroleum

P. O. Box 1290  
Farmington, N.M. 87499  
(505) 325-3587

CERTIFIED NO. P 483-749-415

April 11, 1984

Amoco Production  
17th & Broadway  
Denver, CO 80202  
Attn: G.J. Ross

Gentlemen:

Union Texas Petroleum is submitting their proposal to drill and complete their Richardson No. 6 in the Dakota formation located in Section 10, Township 27 North, Range 13 West, N.M.P.M., San Juan County, New Mexico.

Our records indicate that you are the owner and operator of acreage which adjoins this drilling unit. We request that you review the location and if you have no objections to the proposed non-standard location, we would appreciate your signing the attached two copies of this letter and return same to this office. This well is in a non-standard location due to being on the Navajo Indian Irrigation project and over a water line.



Rudy. D. Motto  
Area Operations Manager

RDM:svr

This above non-standard location  
is hereby approved:

By: \_\_\_\_\_

Title: \_\_\_\_\_



STATE OF NEW MEXICO  
ENERGY AND MINERALS DEPARTMENT

OIL CONSERVATION DIVISION  
AZTEC DISTRICT OFFICE

1000 RIO BRAZOS ROAD  
AZTEC, NEW MEXICO 87410  
(505) 334-6178

OIL CONSERVATION DIVISION  
BOX 2088  
SANTA FE, NEW MEXICO 87501

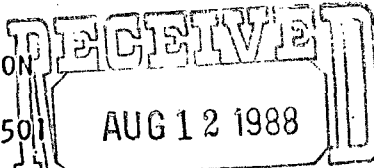

DATE 8-9-88

OIL CONSERVATION DIVISION  
SANTA FE

RE: Proposed MC \_\_\_\_\_  
Proposed DIIC \_\_\_\_\_  
Proposed NSL X \_\_\_\_\_  
Proposed SWD \_\_\_\_\_  
Proposed WFX \_\_\_\_\_  
Proposed PMX \_\_\_\_\_

Gentlemen:

I have examined the application dated 8-9-88

for the Union Texas Petroleum Corp. Richardson #6 N-10-27N-13W  
Operator Lease and Well No. Unit, S-T-R

and my recommendations are as follows:

Approve  
\_\_\_\_\_  
\_\_\_\_\_  
\_\_\_\_\_  
\_\_\_\_\_

Yours truly,

L. B. Bush



Union Texas Petroleum

375 U.S. Highway 64  
Farmington, New Mexico 87401  
Telephone (505) 325-3587

August 5, 1988

Operations Manager  
Rocanville Corporation  
2320 South Tower  
Dallas, TX 72501

Re: Richardson 6  
1190' FSL & 2400' FWL  
Section 10-T27N-R13W  
San Juan County, NM

Dear Sir:

Union Texas Petroleum wishes to advise that we intend to plug and abandon the Basin Dakota and recompleate this well in the Undesignated Gallup Pool. We have requested administrative approval for a non-standard location from the New Mexico Oil Conservation Division.

If you are in accord with our proposal, please acknowledge below and return a signed copy to me at your earliest convenience. If you are not in accord with our proposal, you must notify the New Mexico Oil Conservation Division in Santa Fe, New Mexico, within twenty days of this date.

If I may be of any further assistance, please advise.

Very truly yours,

Robert C. Frank  
Permit Coordinator

RCF:lmg

cc: NMOCD - Santa Fe  
NMOCD - Aztec

Acknowledged:

---

Title

All distances must be from the outer boundaries of the Section.

Operator Union Texas Petroleum			Lease Richardson		Well No. 6
Unit Letter N	Section 10	Township 27 N	Range 13 W	County San Juan	
Actual Footage Location of Well: 1190 feet from the South line and 2400 feet from the West line					
Ground Level Elev. 6045	Producing Formation Gallup		Pool Undesignated.		Dedicated Acreage: SE/4, SW/4 40 Acres

1. Outline the acreage dedicated to the subject well by colored pencil or hatchure marks on the plat below.
2. If more than one lease is dedicated to the well, outline each and identify the ownership thereof (both as to working interest and royalty).
3. If more than one lease of different ownership is dedicated to the well, have the interests of all owners been consolidated by communitization, unitization, force-pooling, etc?

☐ Yes ☒ No If answer is "yes," type of consolidation \_\_\_\_\_

If answer is "no," list the owners and tract descriptions which have actually been consolidated. (Use reverse side of this form if necessary.) Union Texas Exploration

No allowable will be assigned to the well until all interests have been consolidated (by communitization, unitization, forced-pooling, or otherwise) or until a non-standard unit, eliminating such interests, has been approved by the Division.

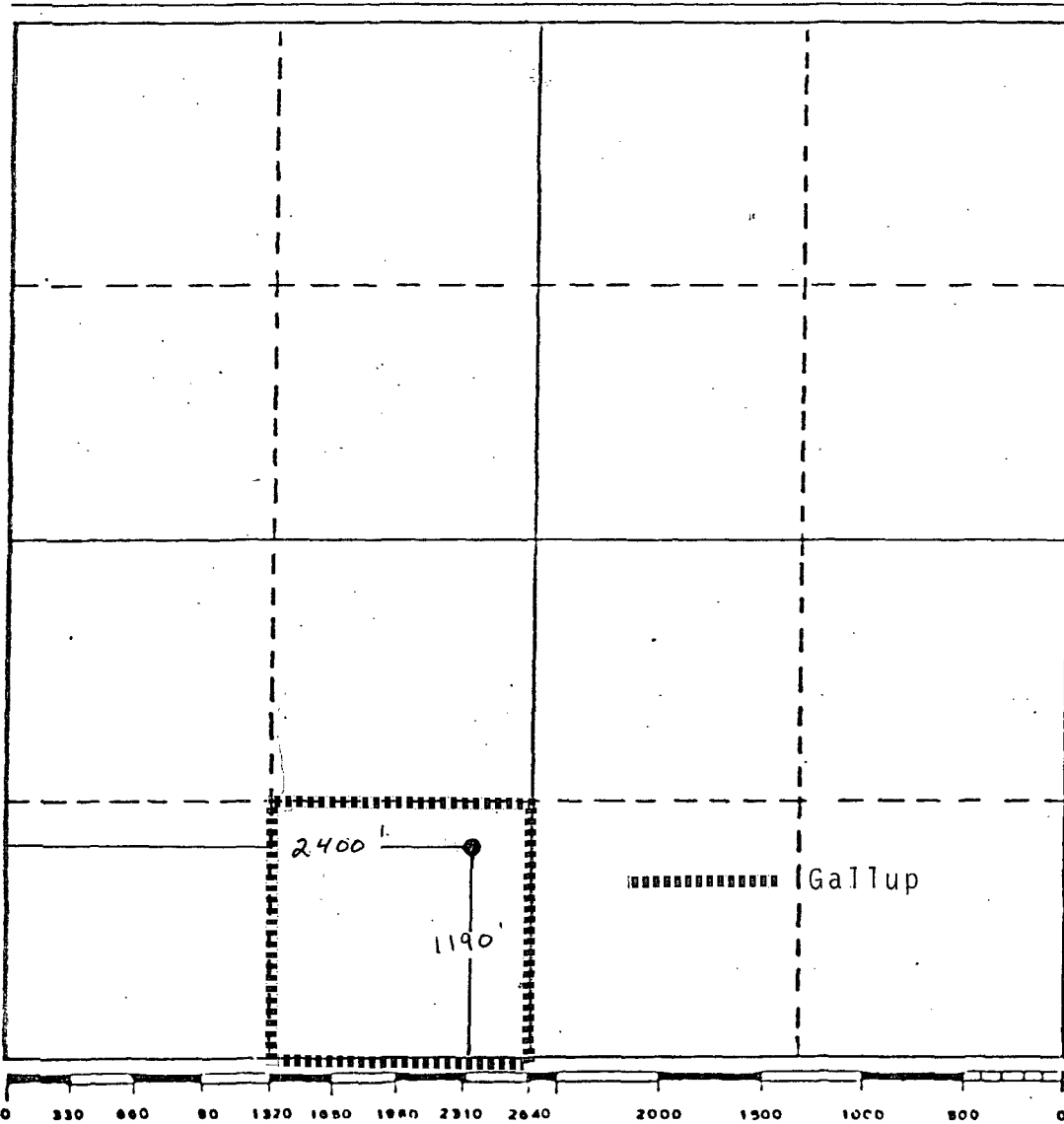

#### CERTIFICATION

I hereby certify that the information contained herein is true and complete to the best of my knowledge and belief.

*Robert C. Frank*

Name

Robert C. Frank

Position

Permit Coordinator

Company

Union Texas Petroleum

Date

August 3, 1988

I hereby certify that the well location shown on this plat was plotted from field notes of actual surveys made by me or under my supervision, and that the same is true and correct to the best of my knowledge and belief.

March 5, 1984

Date Surveyed

Original on file

Registered Professional Engineer and/or Land Surveyor

Certificate No.

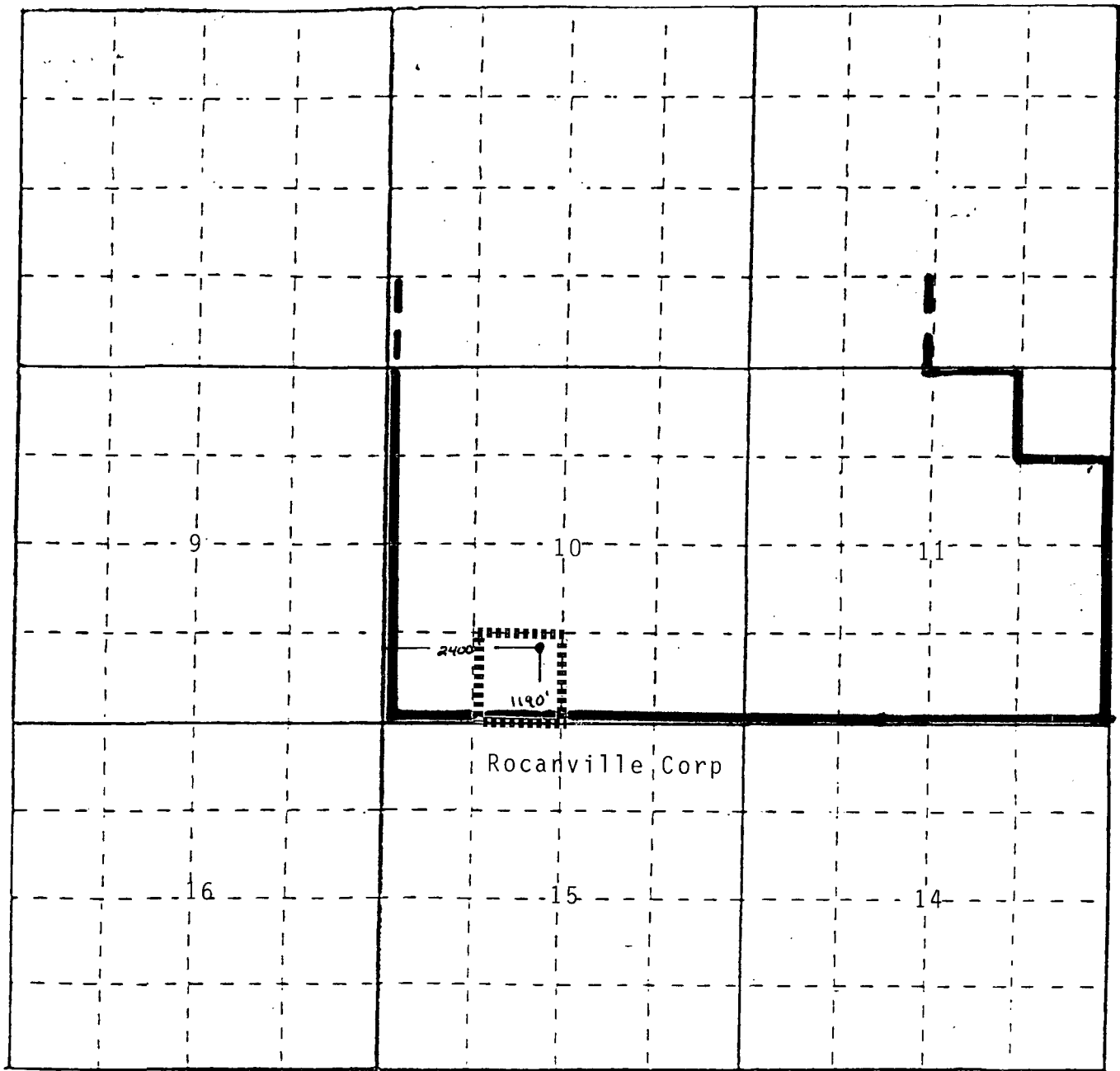

Offset Operator Plat

Richardson 6  
1190'FSL & 2400'FWL  
Section 10-T27N-R13W  
San Juan County, NM

Union Texas Petroleum Acreage

