



S. D. Blossom
District Manager

May 30, 1984

Amoco Production Company

Petroleum Center Building
501 Airport Drive
Farmington, New Mexico 87401
505-325-8841

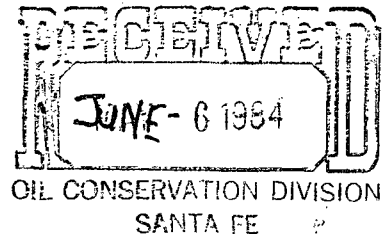

Fee Lease

Mr. Joe D. Ramey
New Mexico Oil Conservation Division
P. O. Box 2088
Santa Fe, NM 87501

NSL - 1866

Rule 104FI

Release Immediately

File: DDL-519-400.1

Dear Mr. Ramey:

Application for Unorthodox Location
Fred Phillips Gas Com. "B" No. 1

Blanco Mesaverde/Ojito Gallup-Dakota Field Pools
Rio Arriba County, New Mexico

N/2 OF Sec 10

NE/4 NW/4 OF Sec 10

} - dedicated acreage

Amoco Production Company hereby requests approval of an unorthodox well location for Fred Phillips Gas Com "B" No. 1. The proposed location is 1115' FNL x 1820' FWL of Section 10, T25N, R3W, Rio Arriba County, New Mexico.

This well was staked in the unorthodox location indicated above in order to avoid an underground pipeline.

As shown on the attached nine-section plat, the following are offset lease holders of Blanco Mesaverde wells:

Petro Lewis
Union Texas Petroleum
Felix J. Hickman
Schalk Development

Page 2
May 30, 1984
File: DDL-519-400.1

Petro Lewis and Union Texas are also offset lease holders of Ojito Gallup-Dakota wells.

Yours very truly,

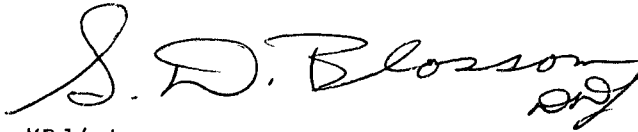
A handwritten signature in cursive script that reads "S. D. Blosson". The signature is written in dark ink and includes a stylized flourish at the end.

KRJ/ct
Attachments

cc: Petro Lewis
P.O. Box 2250
Denver, CO 80202

Union Texas Petroleum
14001 E. Iliff Ave, Suite 500
Aurora, CO 80014

Schalk Development
P.O. Box 25825
Albuquerque, NM 87125

Felix J. Hickman
address unknown

W05

OIL CONSERVATION DIVISION

P. O. BOX 2088

SANTA FE, NEW MEXICO 87501

Form C-107
Revised 10-1-7

STATE OF NEW MEXICO

ENERGY AND MINERALS DEPARTMENT

All distances must be from the outer boundaries of the Section.

Operator AMOCO PRODUCTION COMPANY			Lease FRED PHILLIPS GAS COM "B"		Well No. 1
Unit Letter C	Section 10	Township 25N	Range 3W	County Rio Arriba	
Actual Footage Location of Well: 1115 feet from the North line and 1820 feet from the West line					
Ground Level Elev. 7188	Producing Formation Gallup-Dakota/MV		Pool Blanco MV/Ojito GP/DK		Dedicated Acreage: 320/40 Acres

1. Outline the acreage dedicated to the subject well by colored pencil or hatchure marks on the plat below.
2. If more than one lease is dedicated to the well, outline each and identify the ownership thereof (both as to working interest and royalty).
3. If more than one lease of different ownership is dedicated to the well, have the interests of all owners been consolidated by communitization, unitization, force-pooling, etc?

☒ Yes ☐ No If answer is "yes," type of consolidation Communitized

If answer is "no," list the owners and tract descriptions which have actually been consolidated. (Use reverse side of this form if necessary.)

No allowable will be assigned to the well until all interests have been consolidated (by communitization, unitization, forced-pooling, or otherwise) or until a non-standard unit, eliminating such interests, has been approved by the Commission.

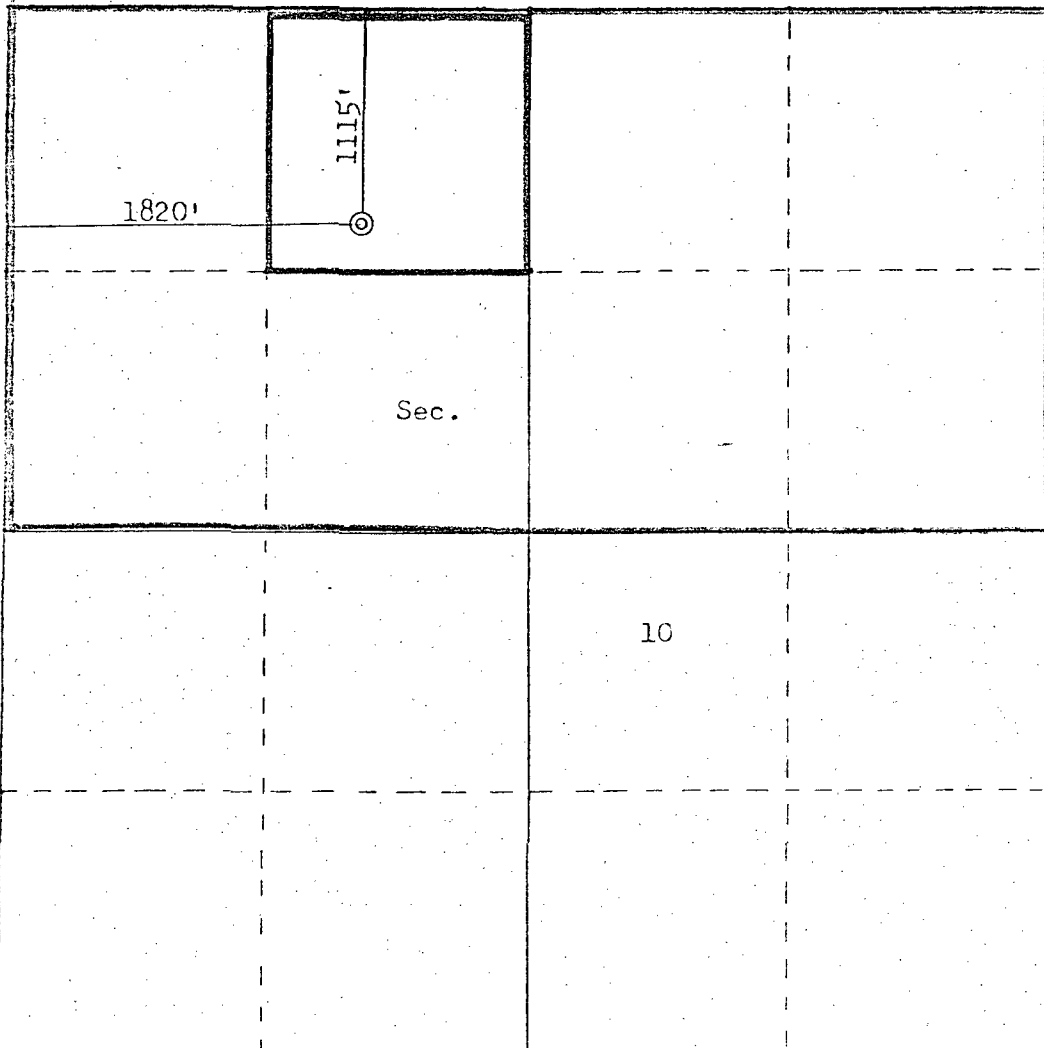

Scale: 1"=1000'

CERTIFICATION

I hereby certify that the information contained herein is true and complete to the best of my knowledge and belief.

Name

B. D. Shaw

Position

Administrative Supervisor

Company

Amoco Production Company

Date

5-31-84

I hereby certify that the well location shown on this plat was plotted from field notes of actual surveys made by me or under my supervision, and that the same is true and correct to the best of my knowledge and belief.

Date Surveyed

April 18, 1984

Registered Professional Engineer
and Land Surveyor
Fred B. Kerr Jr.

Certificate No. 4, 452, 1, 1

3950

R3W

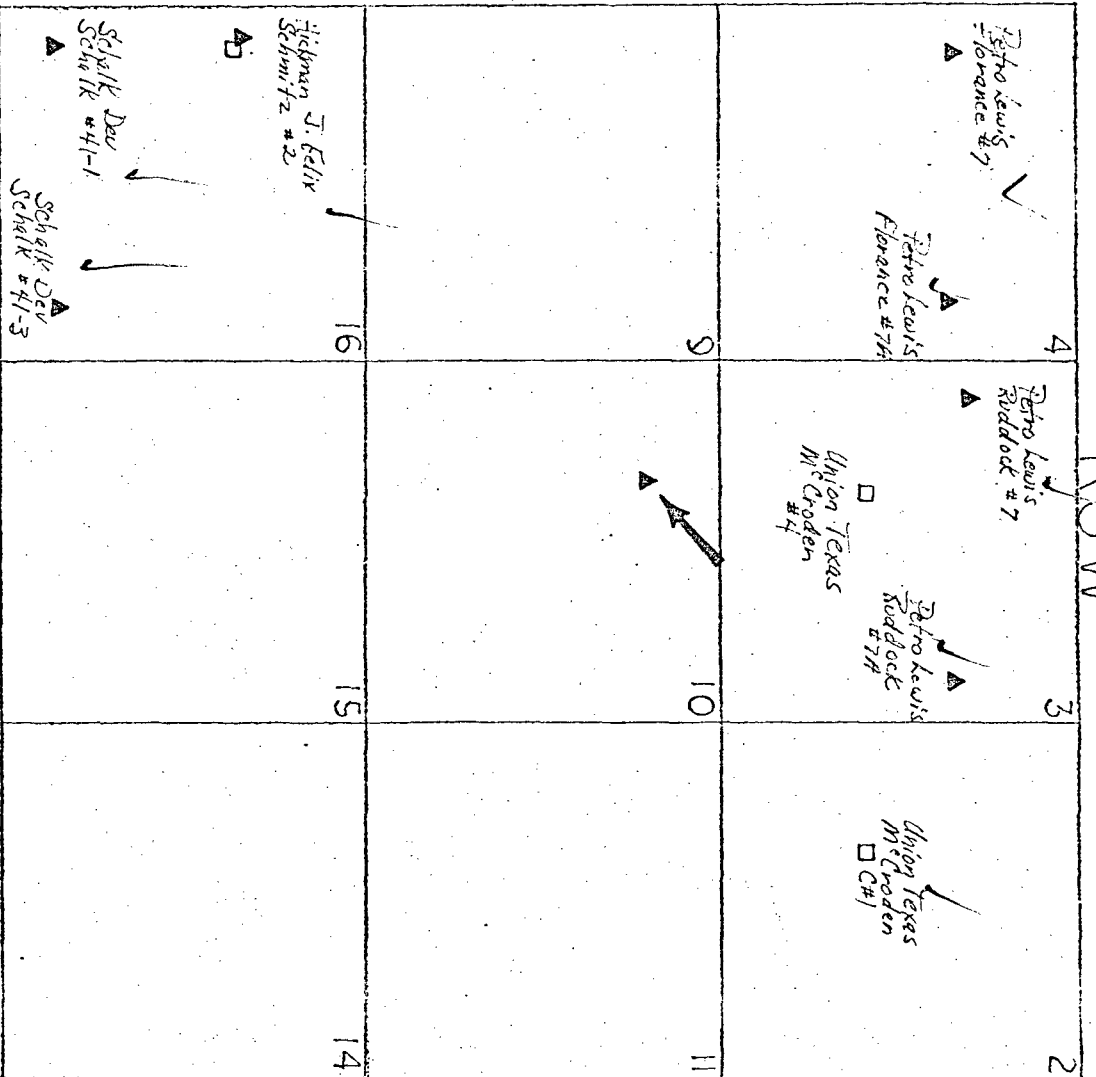

T
25
N

▲ BLANCO MESAVERDE WELLS

□ OJITO GLLP/DK WELLS

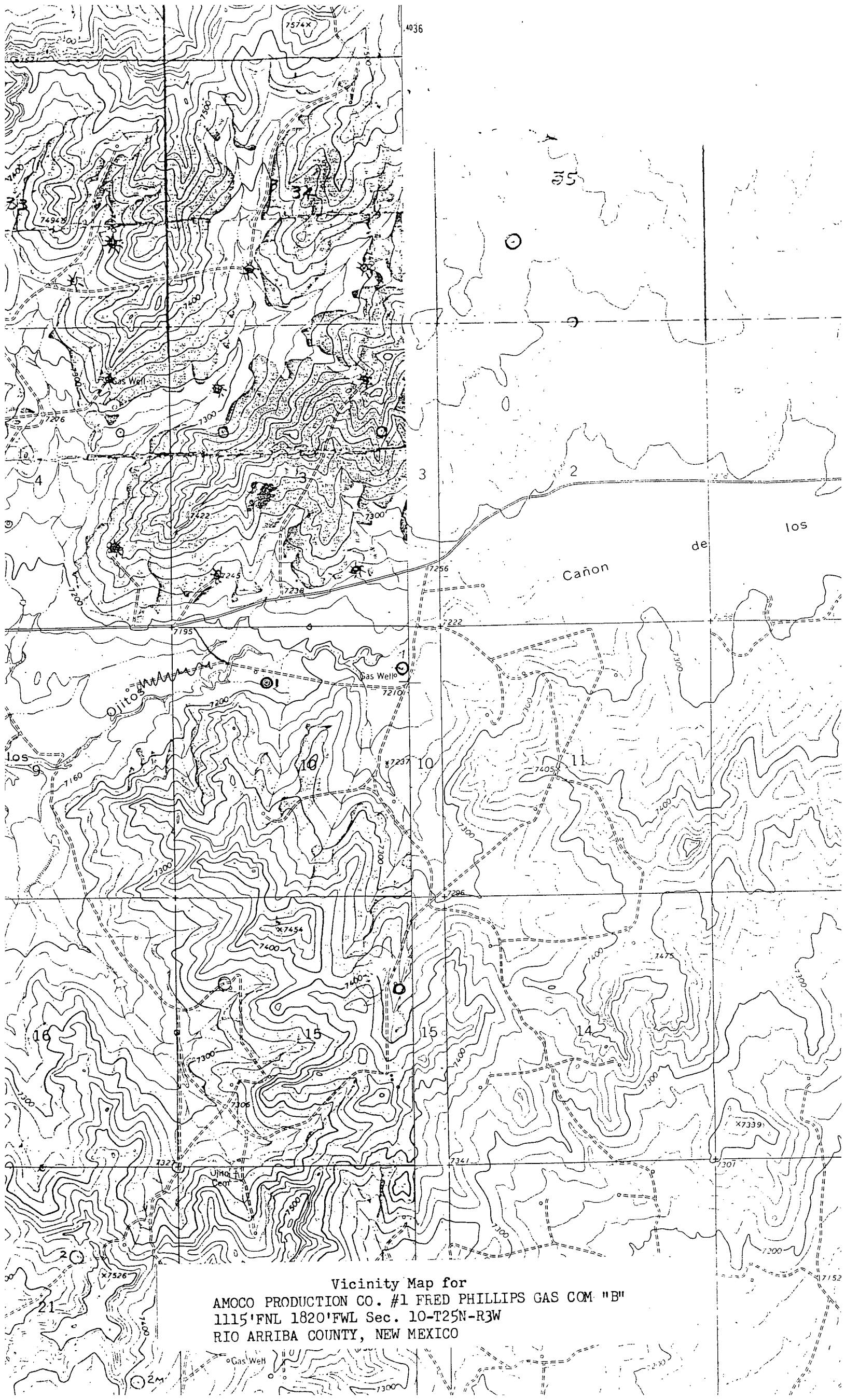

Vicinity Map for
AMOCO PRODUCTION CO. #1 FRED PHILLIPS GAS COM "B"
1115'FNL 1820'FWL Sec. 10-T25N-R3W
RIO ARriba COUNTY, NEW MEXICO

Fred Phillips Gas Con B #1

Sage, western wheat & native grasses

Flat to gentle slope

located 200' SE of Fred Phillips "E" #1



STATE OF NEW MEXICO
ENERGY AND MINERALS DEPARTMENT
OIL CONSERVATION DIVISION
AZTEC DISTRICT OFFICE

FILE NSL-1866

1000 RIO BRAZOS ROAD
AZTEC, NEW MEXICO 87410
(505) 334-6178

OIL CONSERVATION DIVISION
BOX 2088
SANTA FE, NEW MEXICO 87501

DATE 8-9-84

RE: Proposed MC _____
Proposed DHC _____
Proposed NSL X _____
Proposed SWD _____
Proposed WFX _____
Proposed PMX _____

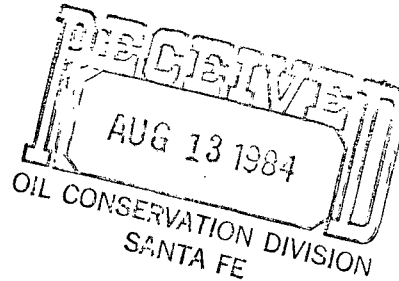

Gentlemen:

I have examined the application dated 6-4-84
for the Amoco Fred Phillips Gas Com 'B' #1 C-10-25N-3W
Operator Lease and Well No. Unit, S-T-R

and my recommendations are as follows:

Do not approve: Location should be
standard.

Yours truly,

[Signature]

Recommendation came too late!
NSL order released 8/9/84.
Time period has passed.

gfp
2