

**Union Texas
Petroleum**

P. O. Box 1290
Farmington, N.M. 87499
(505) 325-3587

By *SPG*

August 6, 1984

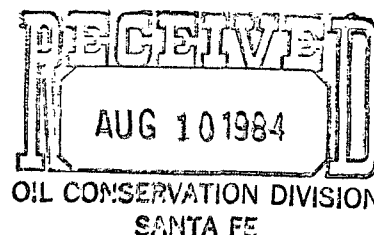

Energy and Minerals Department
Oil Conservation Division
P.O. Box 2088
Santa Fe, New Mexico 87501

NSL - 1875
RULE 104FI
Release ~~Sept. 10, 1984~~
Aug. 30

Attn: Joe Ramey

Reference: SF 080517
Payne #7
Section 27, T31N-R10W
San Juan County, NM

FEDERAL LEASE

Dear Mr. Ramey:

It is respectfully requested that Union Texas Petroleum Corporation be granted administrative approval to drill and complete their Payne #7 well in the Mt. Nebo Fruitland ^{Pool} formation, in a non-standard location due to topographical reasons. (See attached map).

This proposed well would be located 543 feet from the North line and 803 feet from the East line of Section 27, Township 32 North, Range 10 West, N.M.P.M., San Juan County, New Mexico.

NE 1/4 OF SEC. 27

Attached are the following copies:

1. C-102 "Acreage Dedication Plat"
2. Offset Operator's Plat
3. Topographical Section
4. Copies of Letters to Offset Operators

Your earliest consideration would be most appreciated.

Yours truly,

UNION TEXAS PETROLEUM CORPORATION

A handwritten signature in cursive script, appearing to read "R. D. Motto".

R. D. Motto
Area Operations Manager

RDM:ljm

cc: Oil Conservation Division-Aztec
Frank Chavez

All distances must be from the outer boundaries of the Section.

Operator UNION TEXAS PETROLEUM CORPORATION		Lease PAYNE		Well No. 7
Unit Letter A	Section 27	Township 32 NORTH	Range 10 WEST	County SAN JUAN
Actual Footage Location of Well: 543 feet from the NORTH line and 803 feet from the EAST line				
Ground Level Elev. 6894	Producing Formation Fruitland	Pool Mt. Nebo	Dedicated Acreage: NE 1/4 160.00	

1. Outline the acreage dedicated to the subject well by colored pencil or hatchure marks on the plat below.
2. If more than one lease is dedicated to the well, outline each and identify the ownership thereof (both as to work interest and royalty).
3. If more than one lease of different ownership is dedicated to the well, have the interests of all owners been consolidated by communitization, unitization, force-pooling, etc?

☐ Yes ☒ No If answer is "yes," type of consolidation _____

If answer is "no," list the owners and tract descriptions which have actually been consolidated. (Use reverse side this form if necessary.) Union Texas Exploration

No allowable will be assigned to the well until all interests have been consolidated (by communitization, unitization, forced-pooling, or otherwise) or until a non-standard unit, eliminating such interests, has been approved by the Division.

CERTIFICATION

I hereby certify that the information contained herein is true and complete to the best of my knowledge and belief.

Rudy D. Motto

Name

Rudy D. Motto

Position

Area Operations Manager

Company

Union Texas Petroleum Corp.

Date

August 6, 1984

I hereby certify that the well location shown on this plat was plotted from field notes and/or other reliable data made by me or under my supervision, and that the same is true and correct to the best of my knowledge and belief.

Michael Daly

Date

January 31, 1984

Registered Professional Engineer
and/or Land Surveyor

Michael Daly

Certificate No.

5992

Payne #7
543' FNL; 803' FEL
Section 27, T32N-R10W
San Juan County, New Mexico

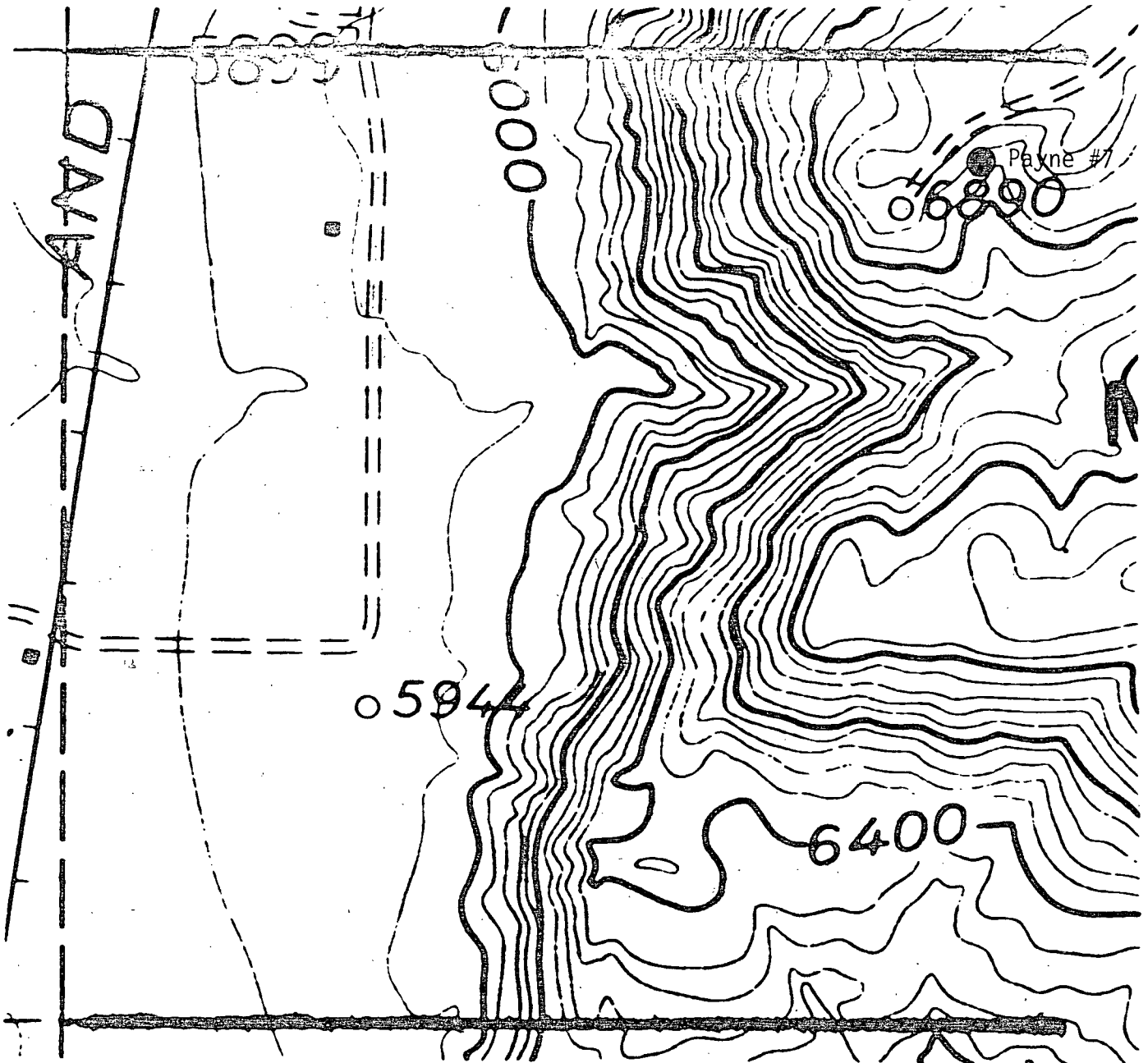



UNION TEXAS PETROLEUM CORPORATION
Payne #7
NE $\frac{1}{4}$ NE $\frac{1}{4}$, Sec. 27, T32N, R10W, N.M.P.M.,
San Juan County, New Mexico

