



Southern Union Exploration Company
P. O. Box 2179
Farmington, New Mexico 87499
(505) 327-4481

NSL*

By JPPG

May 8, 1984

New Mexico Oil Conservation Commission
1000 Rio Brazos Road
Aztec, New Mexico 87410

Re: Jicarilla B #15, Mesa Verde
Jicarilla Contract #106
1375' FSL & 2290' FEL
Sec 36-T26N-R4W
Rio Arriba County, New Mexico

E/2 of →

Sirs:

Blanca mesa Verde Pool Federal Lease

NSL- 1830
Rule 104 FI
Release Immediately

The above referenced well was located in an unorthodox location due to geology and topography. A rocky dry wash runs northerly through the center of unit letters J & O resulting in an terrain unsatisfactory for a drill pad.

Approval from Beartooth Oil & Gas & Continental Oil Co., offset lease holders to the South-East and South, have been received and copies are enclosed.

JJB/jr
Enclosures

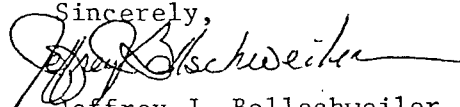
Sincerely,

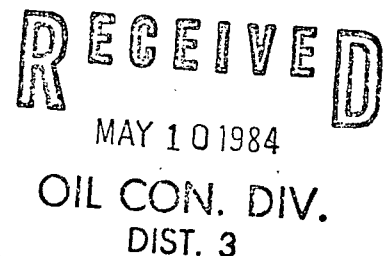
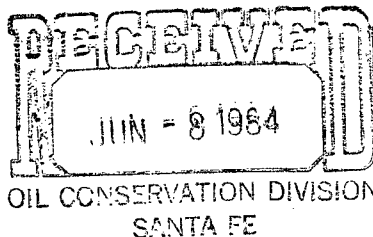
Jeffrey J. Bollschweiler
Division Engineer



OIL CONSERVATION DIVISION

P. O. BOX 2088

SANTA FE, NEW MEXICO 87501

Form C-107
Revised 10-1-STATE OF NEW MEXICO
ENERGY AND MINERALS DEPARTMENT

All distances must be from the outer boundaries of the Section.

Operator SOUTHERN UNION EXPLORATION COMPANY			Lease JICARILLA "B"		Well No. 15
Unit Letter J	Section 36	Township 26N	Range 4W	County Rio Arriba	
Actual Footage Location of Well: 1375 feet from the South line and 2290 feet from the East line					
Ground Level Elev: 7075	Producing Formation Mesa Verde		Pool Blanco Mesa Verde	Dedicated Acreage: 320 Acres	

1. Outline the acreage dedicated to the subject well by colored pencil or hatchure marks on the plat below.
2. If more than one lease is dedicated to the well, outline each and identify the ownership thereof (both as to working interest and royalty).
3. If more than one lease of different ownership is dedicated to the well, have the interests of all owners been consolidated by communitization, unitization, force-pooling, etc?

☐ Yes ☐ No If answer is "yes," type of consolidation _____

If answer is "no," list the owners and tract descriptions which have actually been consolidated. (Use reverse side of this form if necessary.) _____

No allowable will be assigned to the well until all interests have been consolidated (by communitization, unitization, forced-pooling, or otherwise) or until a non-standard unit, eliminating such interests, has been approved by the Commission.

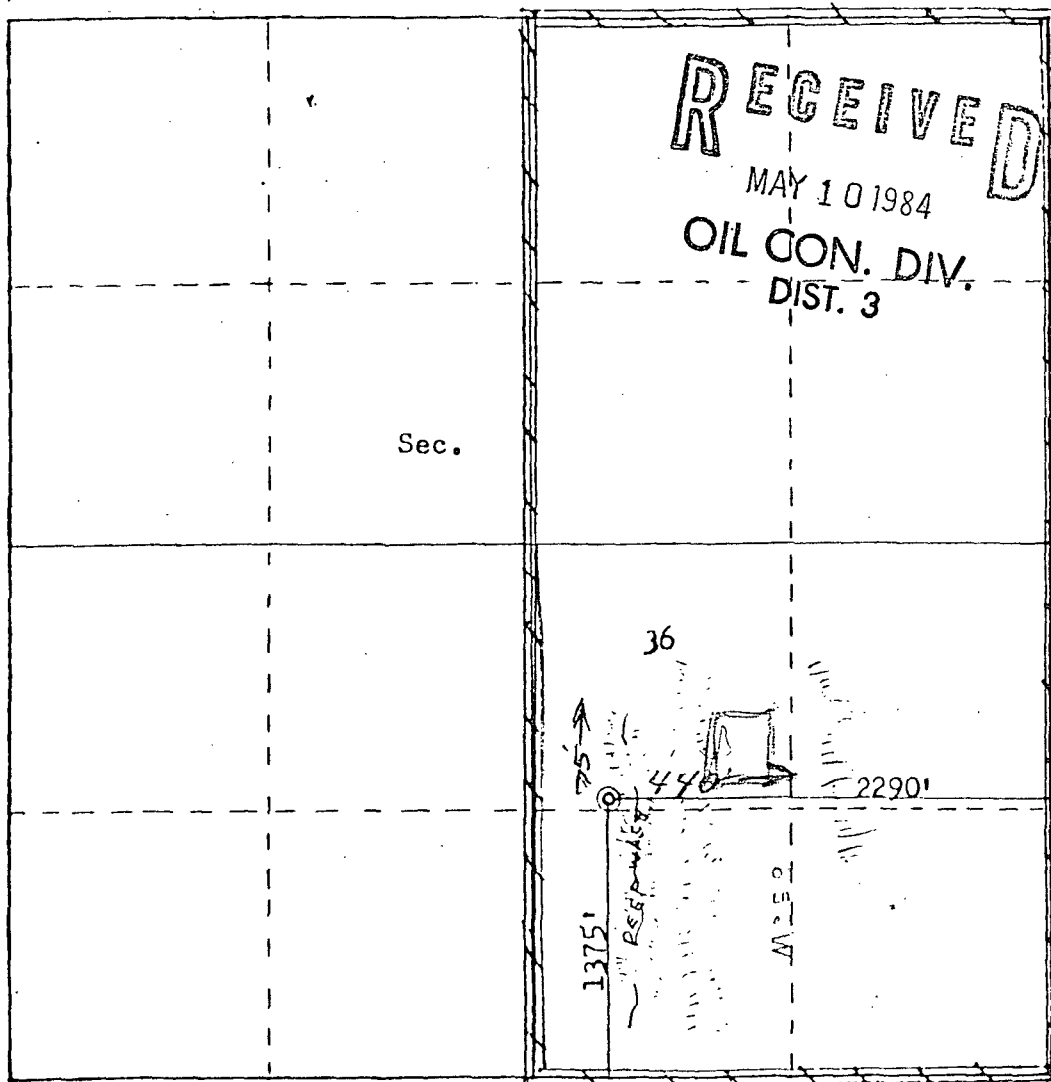

Scale: 1"=1000'

CERTIFICATION

I hereby certify that the information contained herein is true and complete to the best of my knowledge and belief.

Jeffrey J. Bollschweiler

Name
Jeffrey J. Bollschweiler

Position
Drilling Supervisor

Company
SOUTHERN UNION EXPLORATION

Date
December 5, 1983

I hereby certify that the well location shown on this plat was plotted from field notes of actual surveys made by me or under my supervision, and that the same is true and correct to the best of my knowledge and belief.

Date Surveyed
December 1, 1983

Registered Professional Engineer and Land Surveyor

Fred B. Kerr Jr.
Fred B. Kerr Jr.

Certificate No.
3950

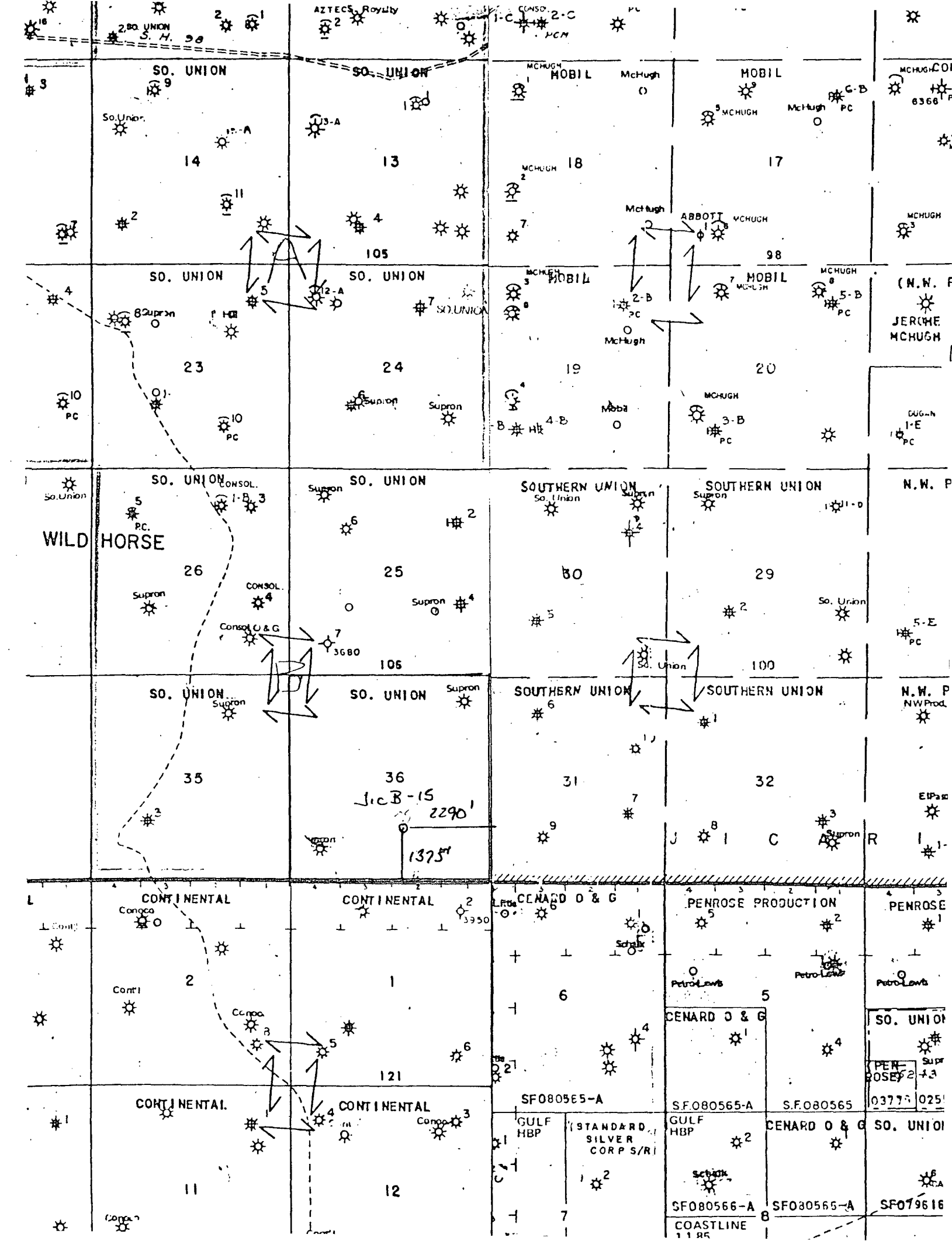



Southern Union Exploration Company
P. O. Box 2179
Farmington, New Mexico 87499
(505) 327-4481

December 12, 1983

Beartooth Oil & Gas
1228 15th, Suite 215
Denver, Colorado 80202

Attn: Tom Hauptman

Sir,

Southern Union Exploration proposes to drill and complete the Jicarilla B #15 well in the Mesa Verde formation. The well is located 1375' FSL and 2290' FEL, Sec 36-T26N-R4W, N.M.P.M., Rio Arriba County, New Mexico. This well cannot be drilled in this drilling unit in a standard location due to the topography (See attached topography map).

Our records indicate that you are the owner and operator of acreage which adjoins this drilling unit. If you have no objections to this proposed non-standard location, please sign the attached copy of this letter and return to this office.

Your prompt attention to this matter would be greatly appreciated.

Sincerely,

Jeffrey J. Bollschweiler
Drilling & Production Supt.

JJB:jr

This above non-standard location well is hereby approved.

By:

Title: Pres.

Date: 12/22/83

RECEIVED
MAY 10 1984
OIL CON. DIV.
DIST. 3

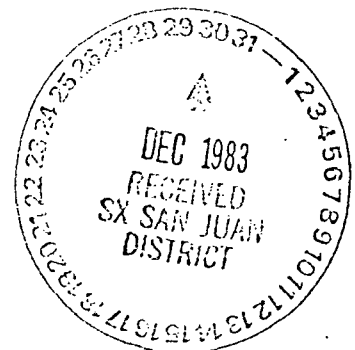



Southern Union Exploration Company
P. O. Box 2179
Farmington, New Mexico 87499
(505) 327-4481

December 12, 1983

RECEIVED
MAY 10 1984
OIL CON. DIV.
DIST. 3

Continental Oil Co.
P. O. Box 460
Hobbs, New Mexico 88241
Attn: Hugh Ingram

Sir,

Southern Union Exploration proposes to drill and complete the Jicarilla B #15 well in the Mesa Verde formation. The well is located 1375' FSL and 2290' FEL, Sec 36-T26N-R4W, N.M.P.M., Rio Arriba County, New Mexico. This well cannot be drilled in this drilling unit in a standard location due to the topography (See attached topography map).

Our records indicate that you are the owner and operator of acreage which adjoins this drilling unit. If you have no objections to this proposed non-standard location please sign the attached copy of this letter and return to this office.

Your prompt attention to this matter would be greatly appreciated.

Sincerely,

Jeffrey J. Bollschweiler
Drilling & Production Supt.

JJB:jr

This above non-standard location weill
is hereby approved.

By:

Title: Division Manager

Date: January 25, 1984



Mark K. Mosley
Division Manager
Production Department
Hobbs Division
North American Production

Conoco Inc.
P.O. Box 460
726 E. Michigan
Hobbs, NM 88240
(505) 393-4141

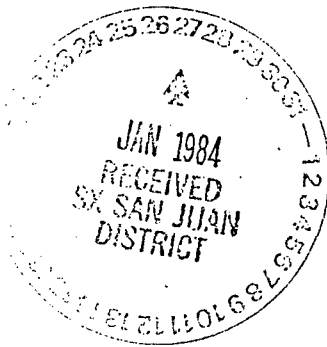

January 25, 1984

Southern Union Exploration Company
P. O. Box 2179
Farmington, NM 87499

ATTENTION Jeffrey J. Bollschweiler

Gentlemen:

Unorthodox Location, Jicarilla B #15, Section 36, T-26N, R-4W, Rio Arriba
County, New Mexico

Conoco Inc., as offset operator, has approved your request for drilling the
subject well at an unorthodox location. One copy of your letter ballot is
attached.

Yours very truly,

HAI:mhe

RECEIVED
MAY 10 1984
OIL CON. DIV.
DIST. 3

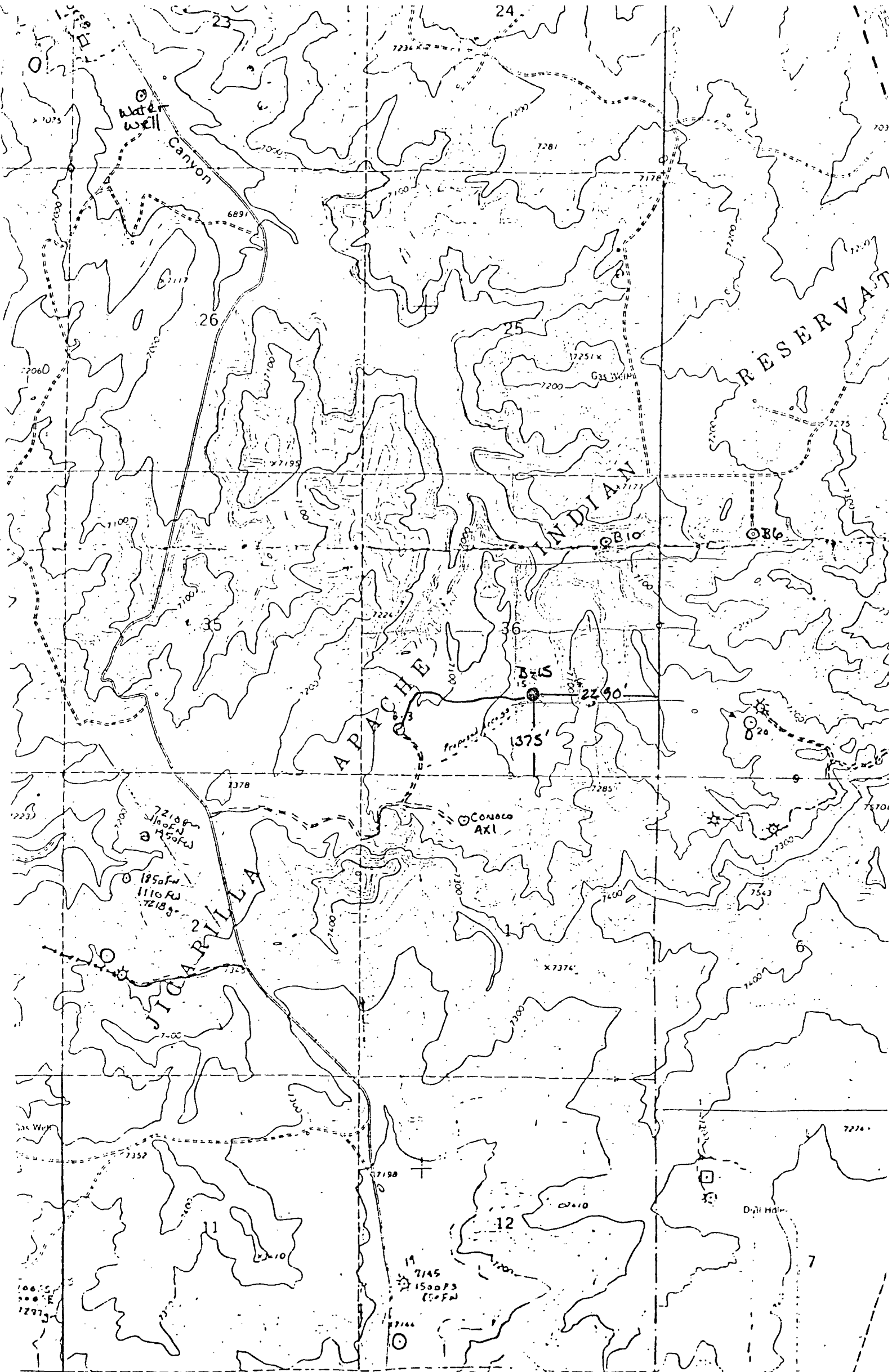

Vicinity Map for
SOUTHERN UNION EXPL. CO. #15 JICARILLA "B"
1375'FSL 2290'FEL Sec. 36-T26N-R4W
RIO ARRIBA COUNTY, NEW MEXICO



STATE OF NEW MEXICO
ENERGY AND MINERALS DEPARTMENT

OIL CONSERVATION DIVISION
AZTEC DISTRICT OFFICE

1000 RIO BRAZOS ROAD
AZTEC, NEW MEXICO 87410
(505) 334-6178

OIL CONSERVATION DIVISION
BOX 2088
SANTA FE, NEW MEXICO 87501

DATE 6-6-84

RE: Proposed MC _____
Proposed DHC _____
Proposed NSL X _____
Proposed SWD _____
Proposed WFX _____
Proposed PMX _____

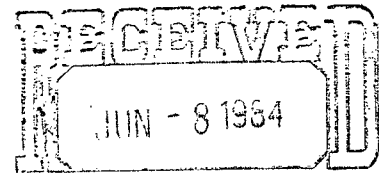

OIL CONSERVATION DIVISION
SANTA FE

Gentlemen:

I have examined the application dated 5-8-84
for the Southern Union Exploration Co. Tijerilla B#15 J-36-26N-4W
Operator Lease and Well No. Unit, S-T-R

and my recommendations are as follows:

Approve:

Yours truly,

E. B. Buel