

KOCH**EXPLORATION COMPANY**

SEVENTEENTH STREET PLAZA

SUITE 2540

1225 SEVENTEENTH STREET

DENVER, COLORADO 80202

TEL. 303-292-4311

SUBSIDIARY OF

KOCH
INDUSTRIES, INC.RECEIVED
MAY - 7 1984
OIL CONSERVATION DIVISION
SANTA FE

June 5, 1984

NSL-1829
RULE 104 FI
RELEASE IMMEDIATELYOil Conservation Commission
State Land Office Building
P. O. Box 2088
Santa Fe, New Mexico 87501

Attention: Gilbert Quintana

FEDERAL LEASE

5/2 OF SEC. 22

Re: Dryden #2-E Well
NE/4SE/4 ~~Sec. 22~~-T28N-R8W
San Juan County, New Mexico

685' FEL AND 1610' FSL

BASIN DAKOTA POOL

Gentlemen:

Pursuant to 104 F.I. of the State of New Mexico Oil Conservation Commission's Rules and Regulations, Koch Exploration Company hereby applies for an unorthodox lcoation for the Dryden #2-E, a Dakota Basin Well located 685' FEL and 1610' FSL (NE/4SE/4) Section 22-T28N-R8W, San Juan County, New Mexico based upon topographic reasons.

Koch desires to have the subject well drilled in the NE/4SE/4 and staked it at the above footage after physically inspecting the area and taking into consideration the existing well in the NE/4SE/4 and the topography which is rough terrain composed of rock and a cliff.

This application for unorthodox location is being sent in triplicate along with a plat that shows the ownership of all leases offsetting the spacing unit for which the unorthodox location is being sought as well as all wells completed thereon. Also attached is a topographic map and waivers from all offset operators.

Oil Conservation Commission
Dryden #2-E Well
Page 2

Your prompt consideration of this unorthodox location will be most appreciated.

Yours very truly,

Janet Rae Kruse
Landman

JKK:cem

Encl.

cc: Oil Conservation Commission
1000 Rio Brazos Road
Aztec, New Mexico 87410

Tenneco Oil Co.
P. O. Box 3249
Englewood, CO 80155

Bureau of Land Management
P. O. Box 959
Farmington, New Mexico 87401

Jerome P. McHugh & Associates
650 So. Cherry, Suite 1225
Denver, Colorado 80222

Getty Oil Co.
1515 Arapahoe St., Suite 700
Denver, Colorado 80202

Delvin Echard
3605 North Dustin Street
Farmington, New Mexico 87401

Bud Ziser, Wichita

Lance Harmon, Wichita

R 8 W

T
28
N

T
28
N

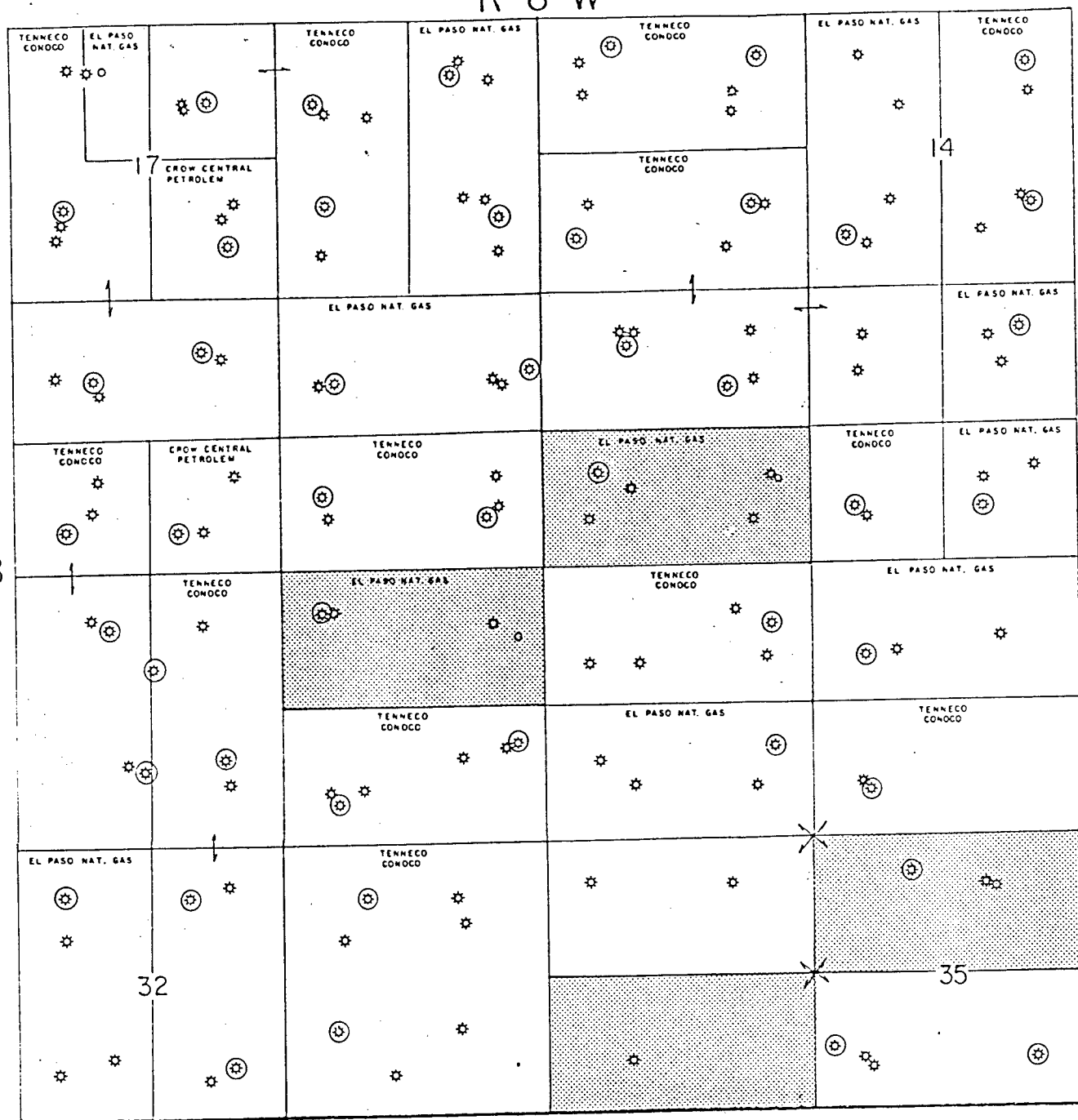

R 8 W

⊛ DAKOTA WELLS

REVISED	KOCH EXPLORATION COMPANY		
	ROCKY MOUNTAIN DIVISION		
	SAN JUAN BASIN		
	AREA OR PROSPECT NAME		
	SAN JUAN Co, NEW MEXICO		
	LOCATION		
	TYPE OF ILLUSTRATION		
	DATUM	CONTOUR INTERVAL	SCALE HORIZ.
	BY	DATE	SCALE VERT.
	INDEX NO.		

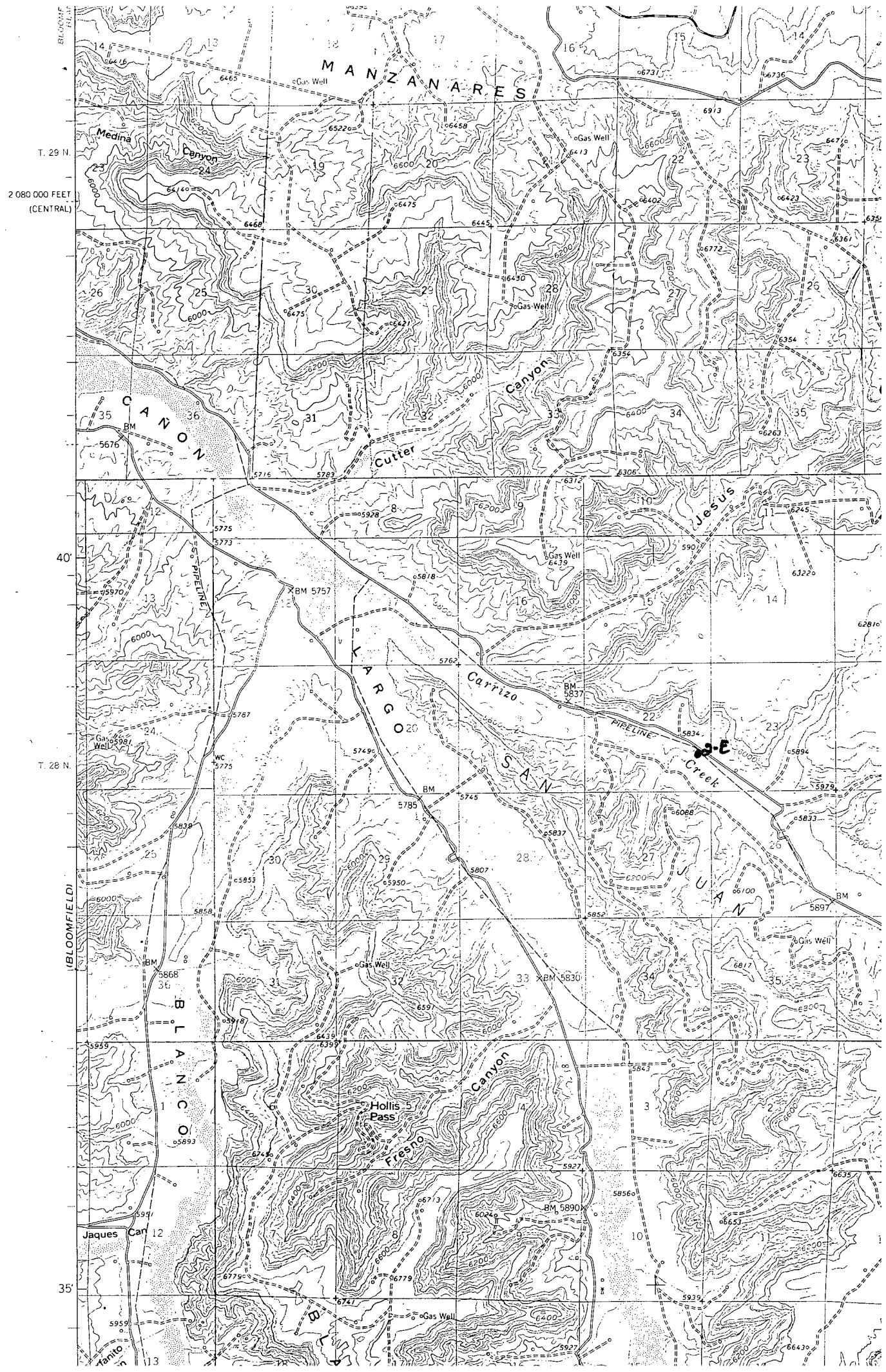

KOCH EXPLORATION COMPANY
SEVENTEENTH STREET PLAZA SUITE 2540
1225 SEVENTEENTH STREET DENVER, COLORADO 80202
TEL. 303-292-4311

SUBSIDIARY OF
K
KOCH
INDUSTRIES, INC.

April 11, 1984

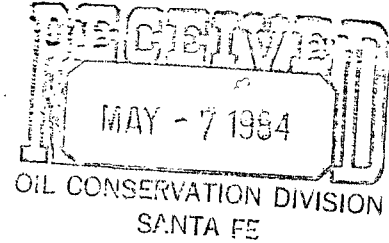

Tenneco Oil Co.
P.O. Box 3249
Englewood, Colorado 80155

Jerome P. McHugh & Associates
650 South Cherry, Suite 1225
Denver, Colorado 80222

Re: Dryden #2-E Well
NE $\frac{1}{4}$ SE $\frac{1}{4}$ Sec.22-T28N-R8W
San Juan County, New Mexico

Gentlemen:

Koch Exploration Company intends to drill an infill Dakota well 1610'FSL and 685'FEL in Section 22-T28N-R8W. Since this will be an unorthodox location in the S $\frac{1}{2}$ spacing unit, we are required by the New Mexico Oil Conservation Division to secure a waiver of objection from all operators of proration or spacing units offsetting the unit for which the unorthodox location is proposed.

Will you, therefore, please sign and date below and return two copies to the undersigned within ten (10) days of receipt of this letter.

Very truly yours,

Janet Rae Kruse

Tenneco Oil Co. hereby waives objection to Koch Exploration Company's application for an unorthodox location as proposed above.

TENNECO OIL CO.

By: _____

Date: _____

Jerome P. McHugh & Associates hereby waives objection to Koch Exploration Company's application for an unorthodox location as proposed above.

JEROME P. McHUGH & ASSOCIATES

By: 

Date: 4-24-84

KOCH EXPLORATION COMPANY
SEVENTEENTH STREET PLAZA SUITE 2540
1225 SEVENTEENTH STREET DENVER, COLORADO 80202
TEL. 303-292-4311

SUBSIDIARY OF
KOCH
INDUSTRIES, INC.

April 11, 1984

Tenneco Oil Co.
P.O. Box 3249
Englewood, Colorado 80155

Jerome P. McHugh & Associates
650 South Cherry, Suite 1225
Denver, Colorado 80222

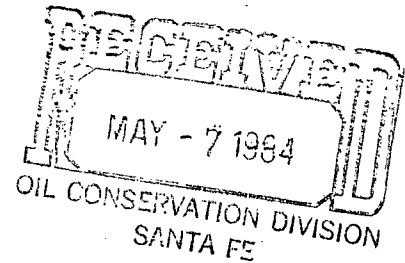

Re: Dryden #2-E Well
NE $\frac{1}{4}$ SE $\frac{1}{4}$ Sec. 22-T28N-R8W
San Juan County, New Mexico

Gentlemen:

Koch Exploration Company intends to drill an infill Dakota well 1610'FSL and 685'FEL in Section 22-T28N-R8W. Since this will be an unorthodox location in the S $\frac{1}{2}$ spacing unit, we are required by the New Mexico Oil Conservation Division to secure a waiver of objection from all operators of proration or spacing units offsetting the unit for which the unorthodox location is proposed.

Will you, therefore, please sign and date below and return two copies to the undersigned within ten (10) days of receipt of this letter.

Very truly yours,

Janet Kae Kruse
Janet Kae Kruse

Tenneco Oil Co. hereby waives objection to Koch Exploration Company's application for an unorthodox location as proposed above.

TENNECO OIL CO.

By: *[Signature]*

Date: *4/14/84*

Jerome P. McHugh & Associates hereby waives objection to Koch Exploration Company's application for an unorthodox location as proposed above.

JEROME P. MCHUGH & ASSOCIATES

By: _____

Date: _____

RECEIVED

APR 23 1984

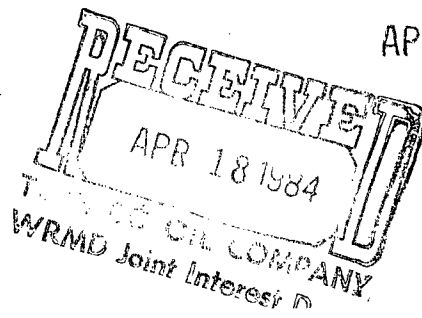



STATE OF NEW MEXICO
ENERGY AND MINERALS DEPARTMENT

OIL CONSERVATION DIVISION
AZTEC DISTRICT OFFICE

FILE
MSL-1829

1000 RIO BRAZOS ROAD
AZTEC, NEW MEXICO 87410
(505) 334-6178

OIL CONSERVATION DIVISION
BOX 2088
SANTA FE, NEW MEXICO 87501

DATE 6-11-84

RE: Proposed MC _____
Proposed DHC _____
Proposed NSL X _____
Proposed SWD _____
Proposed WFX _____
Proposed PMX _____

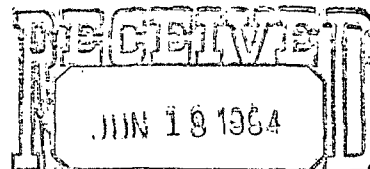

OIL CONSERVATION DIVISION
SANTA FE

Gentlemen:

I have examined the application dated 6-5-84

for the Koch Exploration Co. Dryden #2-E well T-22-28N-8W
Operator Lease and Well No. Unit, S-T-R

and my recommendations are as follows:

Approve:

Yours truly,

MSL-1829

Em Burch