

Amoco Production Company

Petroleum Center Building
501 Airport Drive
Farmington, New Mexico 87401
505-325-8841

W. J. Holcomb
District Manager

October 5, 1984

Mr. Gilbert Quintana
New Mexico Oil Conservation Division
P. O. Box 2088
Santa Fe, NM 87501

File: DDL-957-400.1

Application for Unorthodox Location
A. L. Elliott "C" No. 4E
Basin Dakota Field
San Juan County, New Mexico

Amoco Production Company hereby requests approval of an unorthodox well location for the A. L. Elliott "C" No. 4E. The proposed location is 1450' FNL x 1430' FWL, San Juan County, New Mexico.

Sec 15, T29N, R9W

This well was staked in the unorthodox location indicated above because the orthodox window fell on an extremely steep grade.

There are no offset lease holders of Basin Dakota wells as indicated on the attached nine-section plat.

Yours very truly,

W. J. Holcomb

KRJ/ct

Attachments

AM18

*NSL # 1482
Rule 104 F (IS)
Dedicated Acreage
N/Z
Fee*

Approve on Nov 1st

*ok
A2tec*

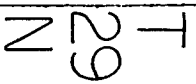

▲ BASIN DAKOTA WELLS

OIL CONSERVATION DIVISION

P. O. BOX 2088

SANTA FE, NEW MEXICO 87501

Form C-107
Revised 10-1-78

STATE OF NEW MEXICO

ENERGY AND MINERALS DEPARTMENT

All distances must be from the outer boundaries of the Section.

Operator AMOCO PRODUCTION COMPANY			Lease A. L. ELLIOTT "C"		Well No. LE
Unit Letter F	Section 15	Township 29N	Range 9W	County San Juan	
Actual Footage Location of Well: 1450 feet from the North line and 1430 feet from the West line					
Ground Level Elev: 5948	Producing Formation Dakota		Pool Basin Dakota		Dedicated Acreage: 320 Acres

1. Outline the acreage dedicated to the subject well by colored pencil or hachure marks on the plat below.
2. If more than one lease is dedicated to the well, outline each and identify the ownership thereof (both as to working interest and royalty).
3. If more than one lease of different ownership is dedicated to the well, have the interests of all owners been consolidated by communitization, unitization, force-pooling, etc?

☐ Yes ☒ No If answer is "yes," type of consolidation _____

If answer is "no," list the owners and tract descriptions which have actually been consolidated. (Use reverse side of this form if necessary.) _____

No allowable will be assigned to the well until all interests have been consolidated (by communitization, unitization, forced-pooling, or otherwise) or until a non-standard unit, eliminating such interests, has been approved by the Commission.

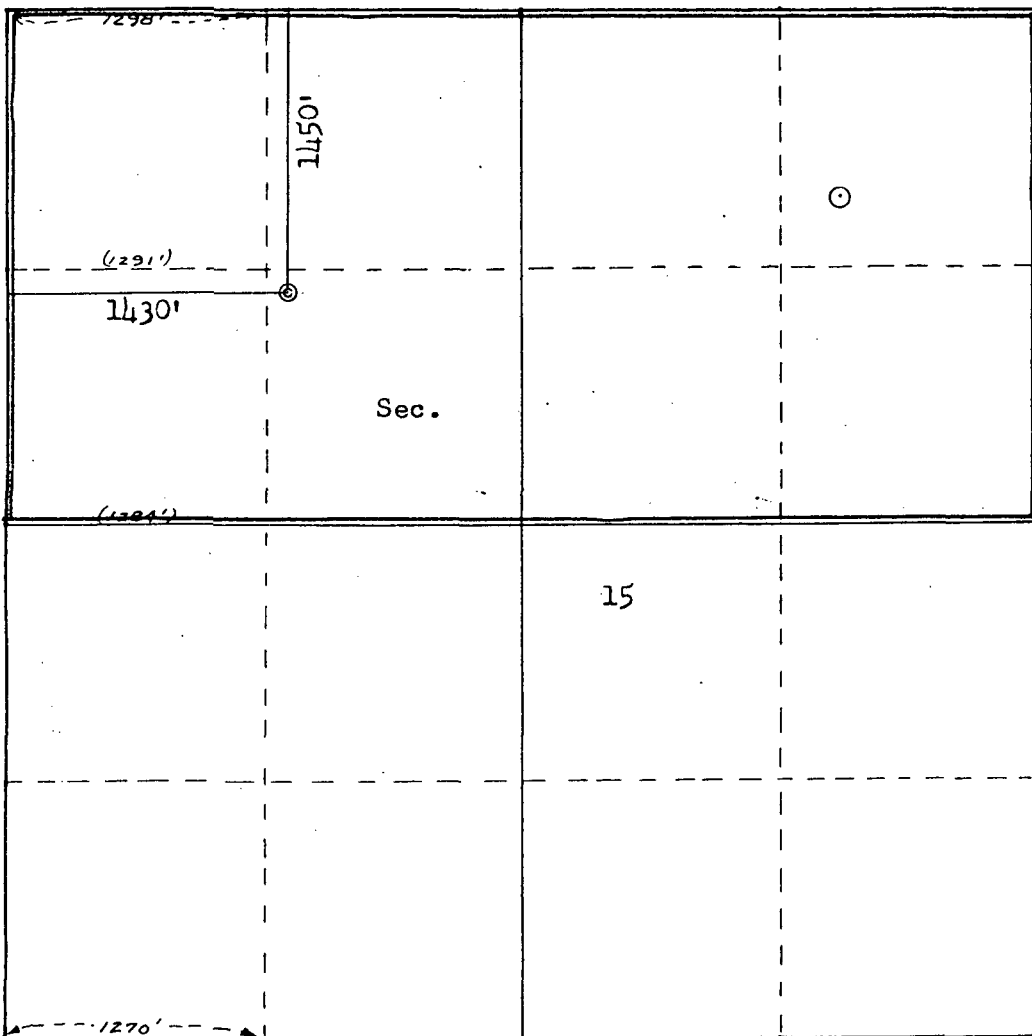

CERTIFICATION

I hereby certify that the information contained herein is true and complete to the best of my knowledge and belief.

Name

B.D. Shaw

Position

Administrative Supervisor

Company

Amoco Production Co.

Date

10/4/84

I hereby certify that the well location shown on this plat was plotted from field notes of actual surveys made by me or under my supervision, and that the same is true and correct to the best of my knowledge and belief.

Date Surveyed

September 19, 1984

Registered Professional Engineer
and Land Surveyor

Fred B. Kern Jr.

Certificate No. 10,000, 10,000

3950

Scale: 1"=1000'

BLOOMFIELD QUADRANGLE

NEW MEXICO-SAN JUAN CO.

15 MINUTE SERIES (TOPOGRAPHIC)

UNITED STATES

DEPARTMENT OF THE INTERIOR
GEOLOGICAL SURVEY

Vicinity Map for
AMOCO PRODUCTION CO. #4E A. L. ELLIOTT "C"
1450' FNL 1430' FWL Sec. 15-T29N-R9W
SAN JUAN COUNTY, NEW MEXICO