



# AMERICAN PETROFINA COMPANY OF TEXAS

POST OFFICE BOX 2990

MIDLAND, TEXAS 79702-2990

August 28, 1984

State of New Mexico  
Energy and Mineral Department  
Oil Conservation Division  
Box 2088  
Sante Fe, New Mexico

Gentlemen:

Re: Conversion of 5 Producing Wells to Injection and 4 Unorthodox Locations  
Horton Federal Lease, Milnesand-Horton Waterflood  
Roosevelt County, New Mexico

American Petrofina Co. of Texas requests administrative approval to convert our Horton Federal Wells Nos. 2, 5, 10, 18 and 34 to injection in our Milnesand-Horton Waterflood Project. The subject Wells will be converted in order to increase crude recovery and production. Well No. 2 is located 330 FNL and 1650 FWL, Sec. 30, T-8-S, R-35-E; Well No. 5 is located 1650 FNL and 2244 FEL, Sec. 30, T-8-S, R-35-F; Well No. 10 is located 330 FNL, 921.3 FEL, Sec. 30, T-8-S, R-35-E; Well No. 18 is located 1650.5 FNL, 330 FWL, Sec. 29, T-8-S, R-35-E; and Well No. 34 is located 2280 FNL, 865 FEL, Sec. 30, T-8-S, R-35-E.

Administrative approval is also requested to drill 4 producers at unorthodox locations. They are No. 36 located 990 FNL, 1581 FEL, Sec. 30, T-8-S, R-35-E; No. 37 located 990 FNL, 295 FEL, Sec. 30, T-8-S, R-35-E; No. 38 located 2305 FNL, 285 FEL, Sec. 30, T-8-S, R-35-E and No. 39 located 2320 FNL, 1550 FEL, Sec. 30, T-8-S, R-35-E.

These wells are located so as to form an orderly 5-spot flood pattern.

Plats of the new producers are attached along with well bore sketches of the proposed conversion wells, and a map of the over all pattern. Tabulations of wells within 1/2 mile are not included as this information was submitted when the older injection wells were proposed. A map of the ultimate pattern and logs of the conversion wells are also included. Notice to the following list of offset operators has been mailed this date.

Very truly yours,

*J.C. Chapman*  
Ronald E. Smelley  
Drilling and Production Manager

JCC:dlh

attachments

NSL - 1928

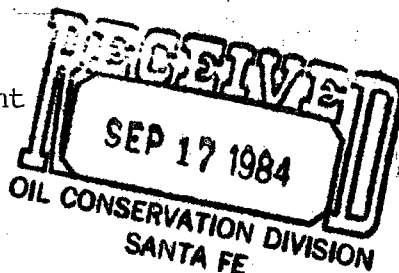

1004 N. BIG SPRING ST.  
DINERO PLAZA, SUITE 4  
(915) 687-0575

NSL - 1928

RULE 104 FI

Release Immediately  
Federal lease

**NEW MEXICO OIL CONSERVATION COMMISSION  
WELL LOCATION AND ACREAGE DEDICATION PLAT**

Form C-102  
Supersedes C-128  
Effective 1-1-65

All distances must be from the outer boundaries of the Section.

Operator <b>AMERICAN PETROFINA OF TEXAS</b>			Lease <b>HORTON FED.</b>		Well No. <b>36</b>
Unit Letter <b>B</b>	Section <b>30</b>	Township <b>8S</b>	Range <b>35E</b>	County <b>ROOSEVELT</b>	
Actual Footage Location of Well: <b>990</b> feet from the <b>NORTH</b> line and <b>1581</b> feet from the <b>EAST</b> line					
Ground Level Elev. <b>4211.9</b>	Producing Formation <b>San Andres</b>		Pool <b>Milnesand</b>		Dedicated Acreage: <b>40</b> Acres

1. Outline the acreage dedicated to the subject well by colored pencil or hachure marks on the plat below.
2. If more than one lease is dedicated to the well, outline each and identify the ownership thereof (both as to working interest and royalty).
3. If more than one lease of different ownership is dedicated to the well, have the interests of all owners been consolidated by communitization, unitization, force-pooling, etc?

☐ Yes    ☐ No    If answer is "yes," type of consolidation \_\_\_\_\_

If answer is "no," list the owners and tract descriptions which have actually been consolidated. (Use reverse side of this form if necessary.) \_\_\_\_\_

No allowable will be assigned to the well until all interests have been consolidated (by communitization, unitization, forced-pooling, or otherwise) or until a non-standard unit, eliminating such interests, has been approved by the Commission.

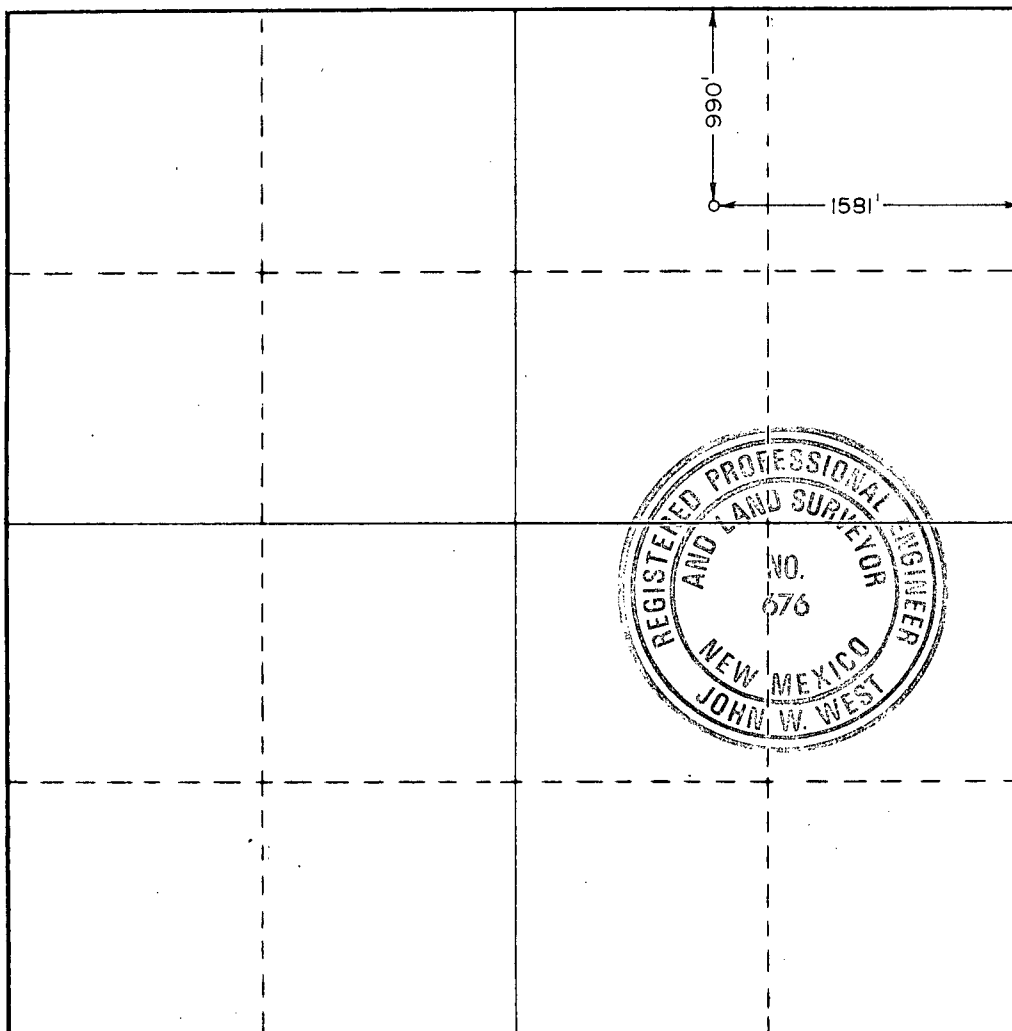

**CERTIFICATION**

I hereby certify that the information contained herein is true and complete to the best of my knowledge and belief.

Name J. C. Chapman  
 Position J. C. Chapman  
Ast. Dist. Prod. Mgr.  
 Company American Petrofina Co. of Tx  
 Date 8-24-84

I hereby certify that the well location shown on this plat was plotted from field notes of actual surveys made by me or under my supervision, and that the same is true and correct to the best of my knowledge and belief.

Date Surveyed 8/14/84  
 Registered Professional Engineer and/or Land Surveyor John W. West  
 Certificate No. JOHN W. WEST, 676  
RONALD J. EIDSON, 3239



NEW MEXICO OIL CONSERVATION COMMISSION  
WELL LOCATION AND ACREAGE DEDICATION PLAT

Form C-102  
Supersedes C-128  
Effective 1-1-65

All distances must be from the outer boundaries of the Section.

Operator AMERICAN PETROFINA OF TEXAS		Lease HORTON FED.		Well No. 37
Unit Letter A	Section 30	Township 8S	Range 35E	County ROOSEVELT
Actual Footage Location of Well: 990 feet from the NORTH line and 295 feet from the EAST line				
Ground Level Elev. 4208.3	Producing Formation San Andres	Pool Milnesand	Dedicated Acreage: 40 Acres	

1. Outline the acreage dedicated to the subject well by colored pencil or hachure marks on the plat below.
2. If more than one lease is dedicated to the well, outline each and identify the ownership thereof (both as to working interest and royalty).
3. If more than one lease of different ownership is dedicated to the well, have the interests of all owners been consolidated by communitization, unitization, force-pooling, etc?

☐ Yes ☐ No If answer is "yes," type of consolidation \_\_\_\_\_

If answer is "no," list the owners and tract descriptions which have actually been consolidated. (Use reverse side of this form if necessary.) \_\_\_\_\_

No allowable will be assigned to the well until all interests have been consolidated (by communitization, unitization, forced-pooling, or otherwise) or until a non-standard unit, eliminating such interests, has been approved by the Commission.

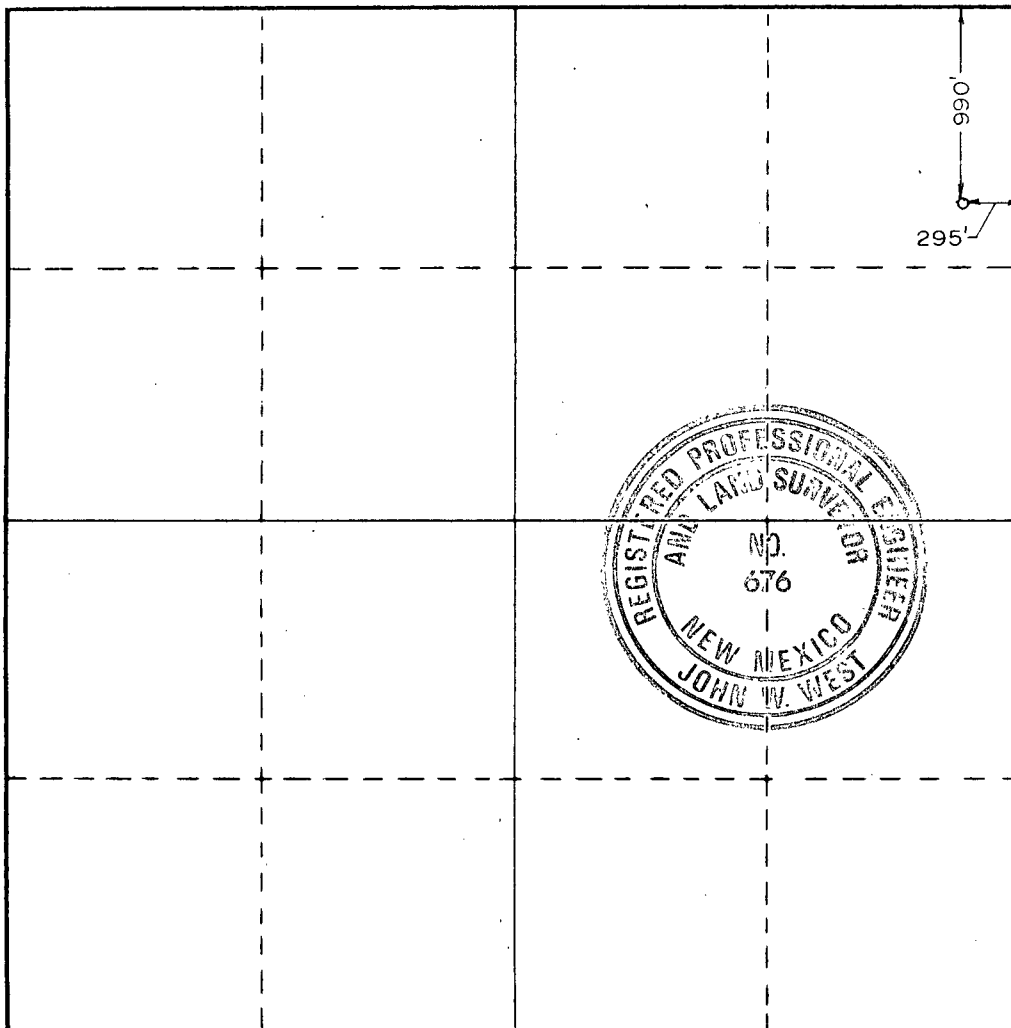

CERTIFICATION

I hereby certify that the information contained herein is true and complete to the best of my knowledge and belief.

Name J.C. Chapman  
Position J.C. Chapman  
Ast. Dist. Prod. Mgr.  
Company American Petrofina Co. of Tx  
Date 8-24-84

I hereby certify that the well location shown on this plat was plotted from field notes of actual surveys made by me or under my supervision, and that the same is true and correct to the best of my knowledge and belief.

Date Surveyed 8/14/84  
Registered Professional Engineer and/or Land Surveyor

John W. West  
Certificate No. JOHN W. WEST, 676  
RONALD J. EIDSON, 3239

0 330 660 990 1320 1650 1980 2310 2640 2970 3300 3630 3960 4290 4620 4950 5280 5610 5940 6270 6600

**NEW MEXICO OIL CONSERVATION COMMISSION  
WELL LOCATION AND ACREAGE DEDICATION PLAT**

Form C-102  
Supersedes C-128  
Effective 1-1-65

All distances must be from the outer boundaries of the Section.

Operator <b>AMERICAN PETROFINA OF TEXAS</b>			Lease <b>HORTON FED.</b>		Well No. <b>38</b>
Unit Letter <b>H</b>	Section <b>30</b>	Township <b>8 SOUTH</b>	Range <b>35 EAST</b>	County <b>ROOSEVELT</b>	
Actual Footage Location of Well: <b>2305</b> feet from the <b>NORTH</b> line and <b>285</b> feet from the <b>EAST</b> line					
Ground Level Elev. <b>4214.3</b>	Producing Formation <b>San Andres</b>		Pool <b>Milnesand</b>		Dedicated Acreage: <b>40</b> Acres

1. Outline the acreage dedicated to the subject well by colored pencil or hachure marks on the plat below.
2. If more than one lease is dedicated to the well, outline each and identify the ownership thereof (both as to working interest and royalty).
3. If more than one lease of different ownership is dedicated to the well, have the interests of all owners been consolidated by communitization, unitization, force-pooling, etc?

☐ Yes    ☐ No    If answer is "yes," type of consolidation \_\_\_\_\_

If answer is "no," list the owners and tract descriptions which have actually been consolidated. (Use reverse side of this form if necessary.) \_\_\_\_\_

No allowable will be assigned to the well until all interests have been consolidated (by communitization, unitization, forced-pooling, or otherwise) or until a non-standard unit, eliminating such interests, has been approved by the Commission.

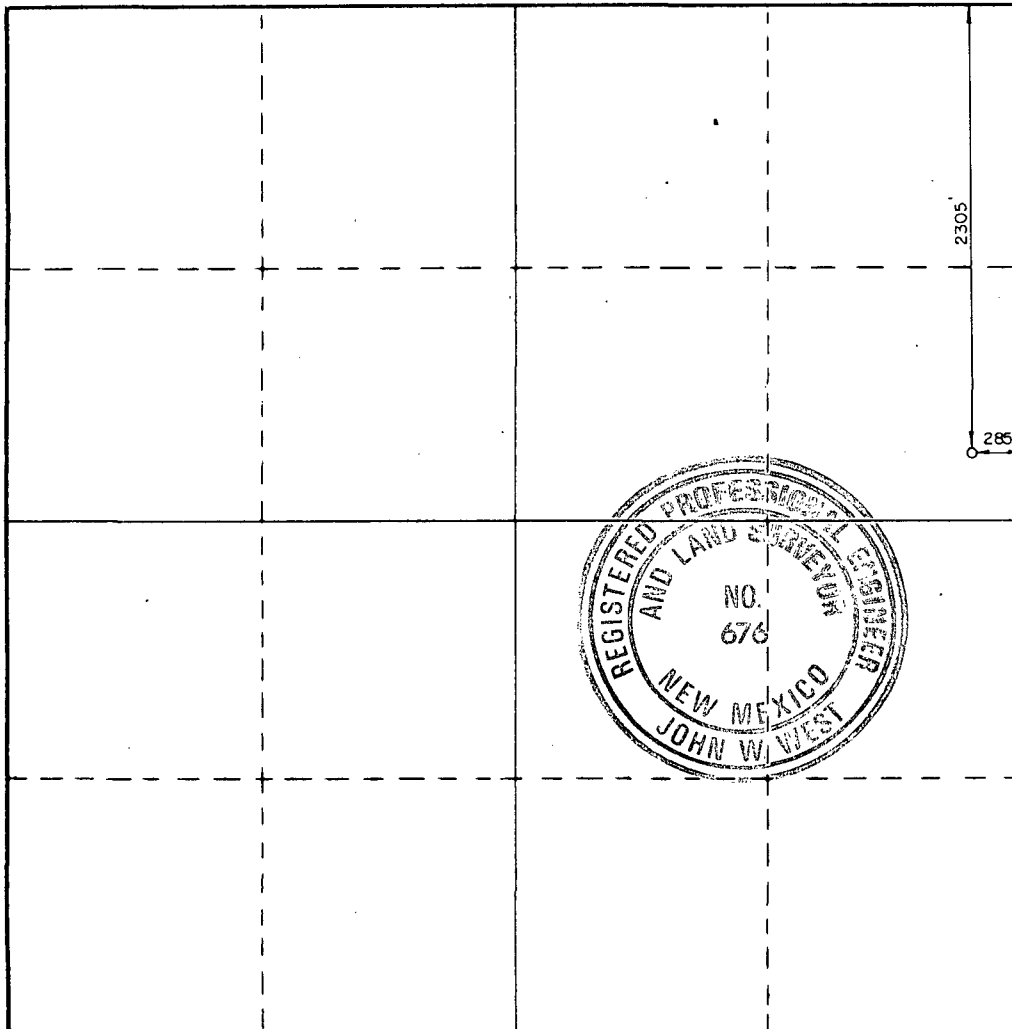

**CERTIFICATION**

I hereby certify that the information contained herein is true and complete to the best of my knowledge and belief.

Name J. C. Chapman  
 Position Asst. Dist. Mgr. of Production  
 Company American Petrofina Co. of Tex  
 Date 8-24-84

I hereby certify that the well location shown on this plat was plotted from field notes of actual surveys made by me or under my supervision, and that the same is true and correct to the best of my knowledge and belief.

Date Surveyed  
**AUGUST 15, 1984**  
 Registered Professional Engineer  
 and/or Land Surveyor

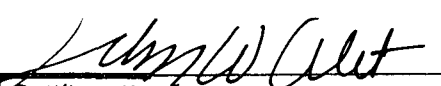
  
 Certificate No. **JOHN W. WEST, 676**  
**RONALD J. EIDSON, 3239**

0 330 660 990 1320 1650 1980 2310 2640 2970 3300 3630 3960 4290 4620 4950 5280 5610 5940 6270 6600

**NEW MEXICO OIL CONSERVATION COMMISSION  
WELL LOCATION AND ACREAGE DEDICATION PLAT**

Form C-102  
Supersedes C-128  
Effective 1-1-65

All distances must be from the outer boundaries of the Section.

Operator <b>AMERICAN PETROFINA OF TEXAS</b>			Lease <b>HORTON FEDERAL</b>		Well No. <b>39</b>
Unit Letter <b>G</b>	Section <b>30</b>	Township <b>8 SOUTH</b>	Range <b>35 EAST</b>	County <b>ROOSEVELT</b>	
Actual Footage Location of Well: <div style="display: flex; justify-content: space-between;"> <span>2320 feet from the NORTH line and</span> <span>1550 feet from the EAST line</span> </div>					
Ground Level Elev. <b>4212.6</b>	Producing Formation <b>San Andres</b>	Pool <b>Milnesand</b>		Dedicated Acreage: <b>40</b> Acres	

1. Outline the acreage dedicated to the subject well by colored pencil or hachure marks on the plat below.
2. If more than one lease is dedicated to the well, outline each and identify the ownership thereof (both as to working interest and royalty).
3. If more than one lease of different ownership is dedicated to the well, have the interests of all owners been consolidated by communitization, unitization, force-pooling, etc?

☐ Yes   ☐ No   If answer is "yes," type of consolidation \_\_\_\_\_

If answer is "no," list the owners and tract descriptions which have actually been consolidated. (Use reverse side of this form if necessary.) \_\_\_\_\_

No allowable will be assigned to the well until all interests have been consolidated (by communitization, unitization, forced-pooling, or otherwise) or until a non-standard unit, eliminating such interests, has been approved by the Commission.

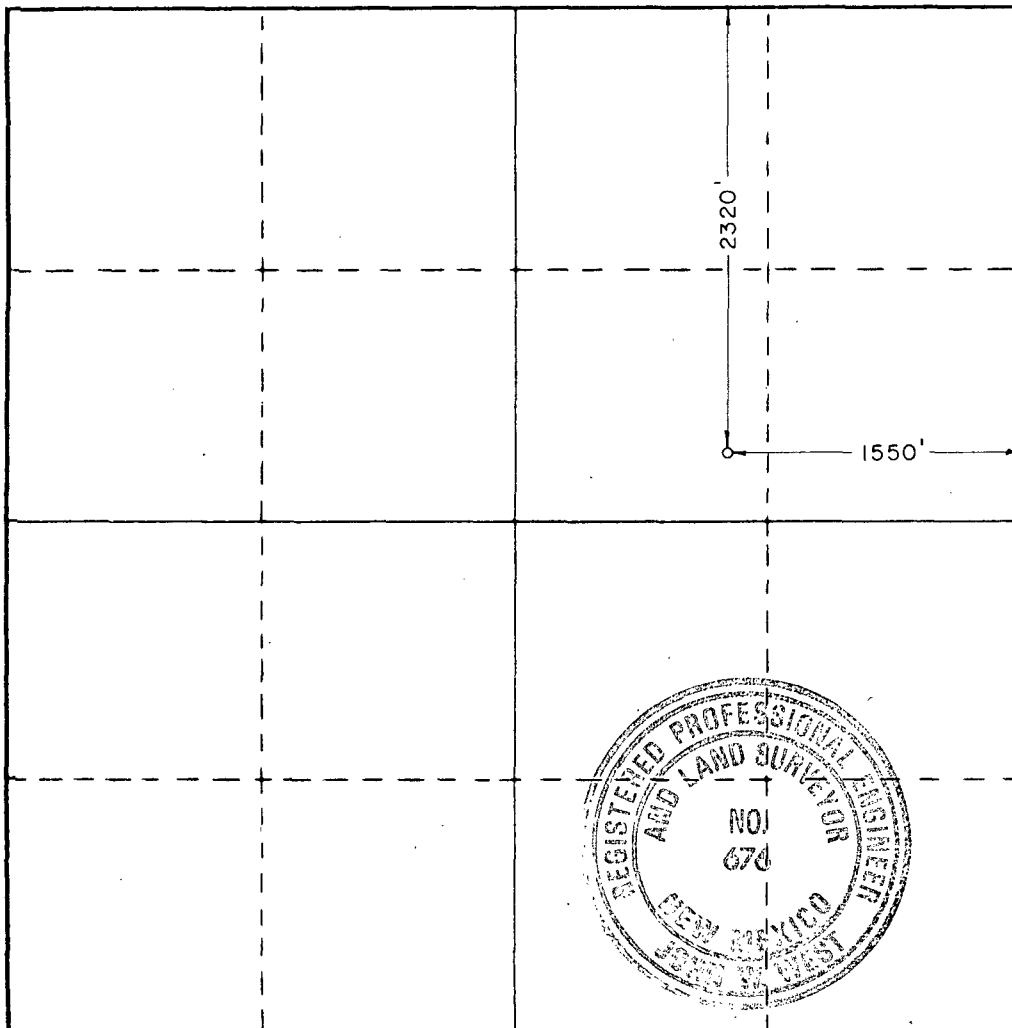

**CERTIFICATION**

I hereby certify that the information contained herein is true and complete to the best of my knowledge and belief.

Name J. C. Chapman  
Position \_\_\_\_\_  
Asst. Dist. Mgr. of Production  
Company \_\_\_\_\_  
American Petrofina Co. of Tex  
Date \_\_\_\_\_  
8-24-84

I hereby certify that the well location shown on this plat was plotted from field notes of actual surveys made by me or under my supervision, and that the same is true and correct to the best of my knowledge and belief.

Date Surveyed \_\_\_\_\_  
AUGUST 17, 1984  
Registered Professional Engineer and/or Land Surveyor

John W. West  
Certificate No. JOHN W. WEST, 676  
RONALD J. EIDSON, 3239

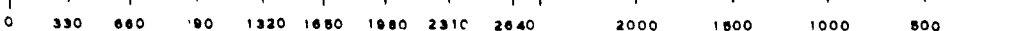

Offset Operators

Union Texas Petroleum  
4000 N. Big Spring, Ste 500  
Midland, TX 79702

Mobil Producing Texas & New Mexico  
Box 633  
Midland, TX 79702

Sun Exploration and Production Co.  
Box 1861  
Midland, TX 79702

Texaco Inc.  
Box 3109  
Midland, TX 79701

Arco Oil & Gas Company  
Box 1610  
Midland, TX 79702

R. C. Hanks  
Rt. 4 Box 206  
Tano Road  
Santa Fe, N.M. 87511

T. L. Ingram  
Box 1757  
Roswell, N. M. 88201

Ronadero  
Box 430  
Roswell, N. M. 88201

Amoco  
Box 68  
Hobbs, N. M. 88240

Surface Owners

Vernon B. Rogers  
4613 Bermuda  
San Angelo, TX 76904

Mac Ainsworth  
General Delivery  
Milnesand, N. M. 88125

P 592 681 992

## RECEIPT FOR CERTIFIED MAIL

NO INSURANCE COVERAGE PROVIDED  
NOT FOR INTERNATIONAL MAIL

(See Reverse)

★ U.S.G.P.O. 1983-403-517 PS Form 3800, Feb. 1982	Sent to	R.C. Hanks
	Street and No.	Rt. 4 Box 206 Tanc Road
	P.O., State and ZIP Code	Santa Fe, N.M. 87511
	Postage	\$ .37
	Certified Fee	.75
	Special Delivery Fee	
	Restricted Delivery Fee	
	Return Receipt Showing to whom and Date Delivered	
	Return receipt showing to whom, Date, and Address of Delivery	
	TOTAL Postage and Fees	\$ 1.12
Postmark or Date		9-5-84

P 592 681 989

## RECEIPT FOR CERTIFIED MAIL

NO INSURANCE COVERAGE PROVIDED  
NOT FOR INTERNATIONAL MAIL

(See Reverse)

★ U.S.G.P.O. 1983-403-517 PS Form 3800, Feb. 1982	Sent to	Vernon B. Rogers
	Street and No.	4613 Bermuda
	P.O., State and ZIP Code	San Angelo, Tex 76904
	Postage	\$ .20
	Certified Fee	.75
	Special Delivery Fee	
	Restricted Delivery Fee	
	Return Receipt Showing to whom and Date Delivered	
	Return receipt showing to whom, Date, and Address of Delivery	
	TOTAL Postage and Fees	\$ .95
Postmark or Date		8-31-84

P 592 681 985

## RECEIPT FOR CERTIFIED MAIL

NO INSURANCE COVERAGE PROVIDED  
NOT FOR INTERNATIONAL MAIL

(See Reverse)

★ U.S.G.P.O. 1983-403-517 PS Form 3800, Feb. 1982	Sent to	Malik Rodriguez Jr. & N.N.
	Street and No.	Box 633
	P.O., State and ZIP Code	Midland, Tex 79709
	Postage	\$ .37
	Certified Fee	.75
	Special Delivery Fee	
	Restricted Delivery Fee	
	Return Receipt Showing to whom and Date Delivered	
	Return receipt showing to whom, Date, and Address of Delivery	
	TOTAL Postage and Fees	\$ 1.12
Postmark or Date		8-31-84

P 592 681 980

## RECEIPT FOR CERTIFIED MAIL

NO INSURANCE COVERAGE PROVIDED  
NOT FOR INTERNATIONAL MAIL

(See Reverse)

★ U.S.G.P.O. 1983-403-517 PS Form 3800, Feb. 1982	Sent to	Amoco
	Street and No.	Box 68
	P.O., State and ZIP Code	Hobbs, NM 88240
	Postage	\$ .37
	Certified Fee	.75
	Special Delivery Fee	
	Restricted Delivery Fee	
	Return Receipt Showing to whom and Date Delivered	
	Return receipt showing to whom, Date, and Address of Delivery	
	TOTAL Postage and Fees	\$ 1.12
Postmark or Date		8-31-84

P 592 681 987

## RECEIPT FOR CERTIFIED MAIL

NO INSURANCE COVERAGE PROVIDED  
NOT FOR INTERNATIONAL MAIL

(See Reverse)

★ U.S.G.P.O. 1983-403-517 PS Form 3800, Feb. 1982	Sent to	J. H. Ingram
	Street and No.	Box 1757
	P.O. State and ZIP Code	Rooswell, NM 88201
	Postage	\$ .37
	Certified Fee	.75
	Special Delivery Fee	
	Restricted Delivery Fee	
	Return Receipt Showing to whom and Date Delivered	
	Return receipt showing to whom, Date, and Address of Delivery	
	TOTAL Postage and Fees	\$ 1.12
Postmark or Date		8-31-84

P 592 681 982

## RECEIPT FOR CERTIFIED MAIL

NO INSURANCE COVERAGE PROVIDED  
NOT FOR INTERNATIONAL MAIL

(See Reverse)

★ U.S.G.P.O. 1983-403-517 PS Form 3800, Feb. 1982	Sent to	Box 1610
	Street and No.	Box 1610
	P.O. State and ZIP Code	Midland, TX 79702
	Postage	\$ .37
	Certified Fee	.75
	Special Delivery Fee	
	Restricted Delivery Fee	
	Return Receipt Showing to whom and Date Delivered	
	Return receipt showing to whom, Date, and Address of Delivery	
	TOTAL Postage and Fees	\$ 1.12
Postmark or Date		8-31-84

P 592 681 990

## RECEIPT FOR CERTIFIED MAIL

NO INSURANCE COVERAGE PROVIDED  
NOT FOR INTERNATIONAL MAIL

(See Reverse)

★ U.S.G.P.O. 1983-403-517 PS Form 3800, Feb. 1982	Sent to	Mac Ainsworth
	Street and No.	General Delivery
	P.O. State and ZIP Code	Midland, NM 88125
	Postage	\$ .20
	Certified Fee	.75
	Special Delivery Fee	
	Restricted Delivery Fee	
	Return Receipt Showing to whom and Date Delivered	
	Return receipt showing to whom, Date, and Address of Delivery	
	TOTAL Postage and Fees	\$ .95
Postmark or Date		8-31-84



P 592 681 984

## RECEIPT FOR CERTIFIED MAIL

NO INSURANCE COVERAGE PROVIDED  
NOT FOR INTERNATIONAL MAIL

(See Reverse)

PS Form 3800, Feb. 1982

★ U.S.G.P.O. 1983-403-517

Sent to <i>Union Texas Pater</i>	
Street and No. <i>Box 1861</i>	
P.O., State and ZIP Code <i>Midland, Tx 02</i>	
Postage	\$ .37
Certified Fee	.75
Special Delivery Fee	
Restricted Delivery Fee	
Return Receipt Showing to whom and Date Delivered	
Return receipt showing to whom, Date, and Address of Delivery	
TOTAL Postage and Fees	\$ 1.12
Postmark or Date  <i>8-31-84</i>	

P 592 681 986

## RECEIPT FOR CERTIFIED MAIL

NO INSURANCE COVERAGE PROVIDED  
NOT FOR INTERNATIONAL MAIL

(See Reverse)

PS Form 3800, Feb. 1982

★ U.S.G.P.O. 1983-403-517

Sent to <i>Union Texas Pater</i>	
Street and No. <i>4000 W. Big Spring</i>	
P.O., State and ZIP Code <i>Midland, Tx 79702</i>	
Postage	\$ .37
Certified Fee	.75
Special Delivery Fee	
Restricted Delivery Fee	
Return Receipt Showing to whom and Date Delivered	
Return receipt showing to whom, Date, and Address of Delivery	
TOTAL Postage and Fees	\$ 1.12
Postmark or Date  <i>8-31-84</i>	

P 592 681 981

## RECEIPT FOR CERTIFIED MAIL

NO INSURANCE COVERAGE PROVIDED  
NOT FOR INTERNATIONAL MAIL

(See Reverse)

PS Form 3800, Feb. 1982

★ U.S.G.P.O. 1983-403-517

Sent to <i>Ranadero</i>	
Street and No. <i>Box 430</i>	
P.O., State and ZIP Code <i>Roswell</i>	
Postage	\$ .37
Certified Fee	.75
Special Delivery Fee	
Restricted Delivery Fee	
Return Receipt Showing to whom and Date Delivered	
Return receipt showing to whom, Date, and Address of Delivery	
TOTAL Postage and Fees	\$ 1.12
Postmark or Date  <i>8-31-84</i>	

P 592 681 983

## RECEIPT FOR CERTIFIED MAIL

NO INSURANCE COVERAGE PROVIDED  
NOT FOR INTERNATIONAL MAIL

(See Reverse)

PS Form 3800, Feb. 1982

★ U.S.G.P.O. 1983-403-517

Sent to <i>Texaco, Inc.</i>	
Street and No. <i>Box 3109</i>	
P.O., State and ZIP Code <i>Midland, Tx 01</i>	
Postage	\$ .37
Certified Fee	.75
Special Delivery Fee	
Restricted Delivery Fee	
Return Receipt Showing to whom and Date Delivered	
Return receipt showing to whom, Date, and Address of Delivery	
TOTAL Postage and Fees	\$ 1.12
Postmark or Date  <i>8-31-84</i>	

WANTED TO BUY: I'm researching postal history the Southwest, and want to buy envelopes and postcards with legible postmarks prior to 1914. Call 359-0640.

# **HELP WANTED MEN, WOMEN**

Domino's Pizza is now looking for drivers who are enthusiastic and ambitious. Must have own car, insurance and be 18 years or older. You will receive wages, tips and commission. Apply in person any day after 4 P.M. at 804 West Second.

Need babysitter in my home. Call 359-1985 Monday-Friday after 3:30 p.m.

Wanted: Experienced cook with references, full-time. Apply Portales Inn-Harvey.

Floral Designer. Part Time position. Must be honest, neat and good with public. Send resume to P. O. Box 848, Portales, NM.

Retail Sales Person. 4 days a week. Base salary plus bonus program. Need applicant interested in learning interior design and decorating. Send work history to Box 848-O, in care Portales News Tribune. Applications accepted until Sept. 15.

Mechanic needed. Experience preferred but not required. Also need parts man. Apply in person to Leon Lee, Trader Horn Motor Co., 601 S. Ave. C.

# **13 JOBS WANTED**

Shredding weeds by the hour or by the lot. Call 356-8264 or 356-3646.

Experienced Roofing and Exterior Painting. References. Reasonable rates. Call Sam 359-0512.

## **LEGAL NOTICE**

American Petrofina Company of Texas proposes to convert five (5) producing wells to water injection wells in its Horton Federal Lease Waterflood in the Milnesand (San Andres) Field of Roosevelt County. These wells are Horton Federal Nos. 2, 5, 10, 18 and 24, all of which are located in Sections 29 and 30, T-8-S, R-35-E. Water is to be injected into the San Andres Formation from 4625 to 4743 at a maximum rate of 750 B/D and at a maximum pressure of 900 psi.

Contact person for information is J.C. Chapman, Box 2990, Midland, Texas 79702, phone (915) 687-0575.

Interested parties must file objections or requests for hearing with the Oil Conservation Division, P.O. Box 2688, Santa Fe, New Mexico 87501 within 15 days.

Published in Portales News-Tribune September 10, 1984 Legal # 8535.



**\$111.78 Per Month**

Stock No. F-43

Retail

Discount

Sale Price

Down Pmt.

Amt. Fin.

15.0 A.P.R.

111.78 For 60 Months

Total Interest \$2037.15

\$6502

507

\$5995

\$1500

\$4495

2 Door Hatchback

Front Wheel Drive

Cigarette Lighter

4 Wheel Independent

Suspension

Rack & Pinion Steering

Steel Belted Radials

Front Disc Brakes

Maintenance Free Battery

Halogen Headlamps

5 MPH Bumper System

1.6LHO Engine

5-Speed Manual Transaxle

Cloth Seats

Color Keyed Carpet

Reclining Front Bucket

Seats

**Discounts Up To \$6000 On  
1984 Close-Out Sell-A-Bration  
Many Cars Priced Under \$10,000**

## **1984 Lincoln Continental**

P107 Givenchy Designer Series

Retail \$26,977

Disc. 6098.00

'84 Closeout

**\$20,879**

## **1984 Thunderbird**

P106

Retail \$11,445

Disc. \$1945.00

'84 Closeout

**\$9500**

## **1984 Marquis Brougham**

M43

Retail \$12,490

Disc. \$1590

'84 Closeout

**\$10,900**

## **1984 EXP Turbo Coupe**

F23

Retail \$11,379

Disc. \$1479

'84 Closeout

**\$9900**

## **1984 Mercury Topaz LS**

P-56

Retail \$11,994

Disc. \$2228

'84 Closeout

**\$9766**

## **1984 Tempo GL**

P-70

Retail \$11,870

Disc. \$2370

'84 Closeout

**\$9500**

## **1984 Mustang SVO**

F-18

Retail \$17,945.00

Disc. \$4045

'84 Closeout

**\$13,900**

**Check All The Other '84 Closeout Sales. Then Shop Teague-Strebeck For The Biggest Savings**



**Teague-Strebeck  
Ford/Mercury, Inc.**

1115 N. Chicago 356-8584  
On The Clovis Highway In Portales Clovis No. 763-3926