

Received November 20, 1984

By DEC

NSL-1942
RULE-104 F(I)



W. J. Holcomb
District Manager

October 26, 1984

Amoco Production Company

Petroleum Center Building
501 Airport Drive
Farmington, New Mexico 87401
505-325-8841

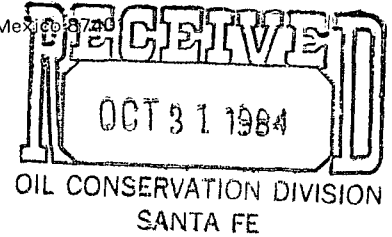

Mr. Gilbert Quintana
New Mexico Oil Conservation Division
P. O. Box 2088
Santa Fe, NM 87501

File: DDL-1038-400.1

Application for Unorthodox Location
T. L. Rhodes "C" No. 2E
Basin Dakota Field
San Juan County, New Mexico

Amoco Production Company hereby requests approval of an unorthodox well location for the T. L. Rhodes "C" No. 2E. The proposed location is 210' FSL x 2340' FWL of Section 30, T28N, R11W, San Juan County, New Mexico.

This well was staked in the unorthodox location indicated above in order to avoid a large center pivot sprinkler system.

A copy of this application is being sent by certified mail to the offset lease holders, Arco Oil and Clinton Oil, with the request that they furnish you a waiver of objection and return one copy of the same to me.

Yours very truly,

A handwritten signature in cursive script, appearing to read "W. J. Holcomb".

KRJ/ct

Attachments

cc: Mr. Ernie Bush
New Mexico Oil Conservation Division
1000 Rio Brazos Road
Aztec, NM 87410

_____ hereby waives objection to
Amoco's application for an unorthodox location as proposed above.

By: _____

Date: _____

AM18



Amoco Production Company

Petroleum Center Building
501 Airport Drive
Farmington, New Mexico 87401
505-325-8841

W. J. Holcomb
District Manager

October 26, 1984

CERTIFIED MAIL

Mr. Gilbert Quintana
New Mexico Oil Conservation Division
P. O. Box 2088
Santa Fe, NM 87501

File: DDL-1038-400.1

Application for Unorthodox Location
T. L. Rhodes "C" No. 2E
Basin Dakota Field
San Juan County, New Mexico

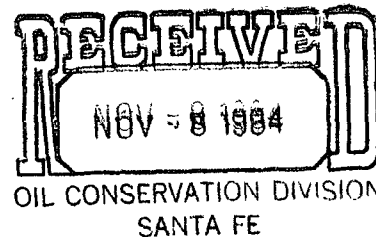

Amoco Production Company hereby requests approval of an unorthodox well location for the T. L. Rhodes "C" No. 2E. The proposed location is 210' FSL x 2340' FWL of Section 30, T28N, R11W, San Juan County, New Mexico.

This well was staked in the unorthodox location indicated above in order to avoid a large center pivot sprinkler system.

A copy of this application is being sent by certified mail to the offset lease holders, Arco Oil and Clinton Oil, with the request that they furnish you a waiver of objection and return one copy of the same to me.

Yours very truly,
~~Original Signed~~
W. J. Holcomb
by DDL

KRJ/ct

Attachments

cc: Mr. Ernie Bush
New Mexico Oil Conservation Division
1000 Rio Brazos Road
Aztec, NM 87410

Energy Reserves Group, Inc. hereby waives objection to Amoco's application for an unorthodox location as proposed above.

By: Roscoe C. Gillespie

Date: 11-5-84

AM18

Return this copy to New Mexico Oil Conservation Division.



Amoco Production Company

Petroleum Center Building
501 Airport Drive
Farmington, New Mexico 87401
505-325-8841

W. J. Holcomb
District Manager

October 26, 1984

CERTIFIED MAIL

Mr. Gilbert Quintana
New Mexico Oil Conservation Division
P. O. Box 2088
Santa Fe, NM 87501

File: DDL-1038-400.1

Application for Unorthodox Location
T. L. Rhodes "C" No. 2E
Basin Dakota Field
San Juan County, New Mexico

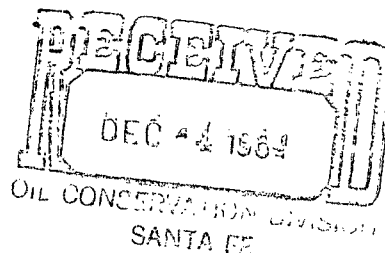

Amoco Production Company hereby requests approval of an unorthodox well location for the T. L. Rhodes "C" No. 2E. The proposed location is 210' FSL x 2340' FWL of Section 30, T28N, R11W, San Juan County, New Mexico.

This well was staked in the unorthodox location indicated above in order to avoid a large center pivot sprinkler system.

A copy of this application is being sent by certified mail to the offset lease holders, Arco Oil and Clinton Oil, with the request that they furnish you a waiver of objection and return one copy of the same to me.

Yours very truly,
Original Signed
W. J. Holcomb
by DDL
KRJ/ct

Attachments

cc: Mr. Ernie Bush
New Mexico Oil Conservation Division
1000 Rio Brazos Road
Aztec, NM 87410

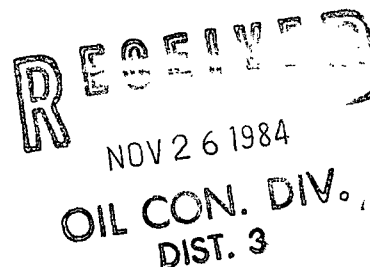

ARCO Oil and Gas Company hereby waives objection to Amoco's application for an unorthodox location as proposed above.

By: Larry B. Morse
Larry B. Morse
Date: November 16, 1984

AM18

Return this copy to New Mexico Oil Conservation Division.



Amoco Production Company

Petroleum Center Building
501 Airport Drive
Farmington, New Mexico 87401
505-325-8841

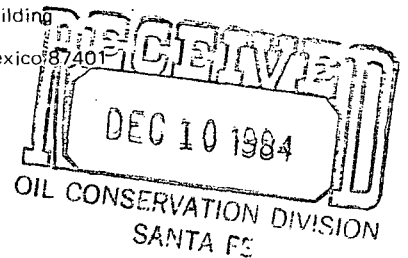

W. J. Holcomb
District Manager

December 5, 1984

Mr. Gilbert Quintana
New Mexico Oil Conservation Division
P. O. Box 2088
Santa Fe, NM 87501

File: DDL-1215-400.1

Application for Unorthodox Location
T. L. Rhodes "C" No. 2E
Simpson Gallup Field
San Juan County, New Mexico

Amoco Production Company hereby requests approval of an unorthodox well location for the T. L. Rhodes "C" No. 2E. The proposed location is 210' FSL x 2340' FWL of Section 30, T28N, R11W, San Juan County, New Mexico.

This well was staked in the unorthodox location indicated above in order to avoid a large center pivot sprinkler system.

A copy of this application is being sent by certified mail to the offset lease holder, National Drilling Company, with the request that they furnish you a waiver of objection and return one copy of the same to me.

Sincerely,

KRJ/ct

Attachments

cc: Mr. Ernie Bush
New Mexico Oil Conservation Division
1000 Rio Brazos Road
Aztec, NM 87410

_____ hereby waives objection to Amoco's
application for an unorthodox location as proposed above.

By: _____ Date: _____

AM18

R12W

R11W

24 Amoco GCU #243 Amoco GCU #242 Amoco GCU #243E Amoco GCU #243E	19 Amoco GCU #168E Amoco GCU #182E Amoco GCU #182 Amoco GCU #182	20 Pioneer Prod. Rhodes #1 Amoco T.L. Rhodes B #1
25 Amoco GCU #265	30 Waf 50p Amoco T.L. Rhodes C #1 Amoco T.L. Rhodes C #2	29 Arco Krause WU Federal #6 Arco Krause WU Federal #8E Arco Krause WU Federal #8
36 Amoco GCU #245 Waf 50p Amoco GCU #244	31 Amoco T.L. Rhodes C #3 Amoco GCU #95 Amoco GCU #95E	32 Arco Krause WU Federal #1E Arco Krause WU Federal #7 Arco Krause WU Federal #7E

T
28
N

■ BASIN DAKOTA
● SIMPSON CALLUP

OIL CONSERVATION DIVISION

STATE OF NEW MEXICO

P. O. BOX 2068

OIL AND MINERALS DEPARTMENT

SANTA FE, NEW MEXICO 87501

Form C-107
Revised 10-1

All distances must be from the outer boundaries of the Section.

Operator AMOCO PRODUCTION COMPANY		Lease T. L. RHODES "C"		Well No. 2E
Unit Letter N	Section 30	Township 28N	Range 11W	County San Juan
Actual Footage Location of Wells 210 feet from the South line and 2340 feet from the West line				
Ground Level Elev. 6000	Producing Formation Dakota	Pool Basin Dakota	Dedicated Acreage 320 Acres	

1. Outline the acreage dedicated to the subject well by colored pencil or hachure marks on the plat below.
2. If more than one lease is dedicated to the well, outline each and identify the ownership thereof (both as to working interest and royalty).
3. If more than one lease of different ownership is dedicated to the well, have the interests of all owners been consolidated by communitization, unitization, force-pooling, etc?

☐ Yes ☒ No If answer is "yes," type of consolidation _____

If answer is "no," list the owners and tract descriptions which have actually been consolidated. (Use reverse side of this form if necessary.) _____

No allowable will be assigned to the well until all interests have been consolidated (by communitization, unitization, forced-pooling, or otherwise) or until a non-standard unit, eliminating such interests, has been approved by the Commission.

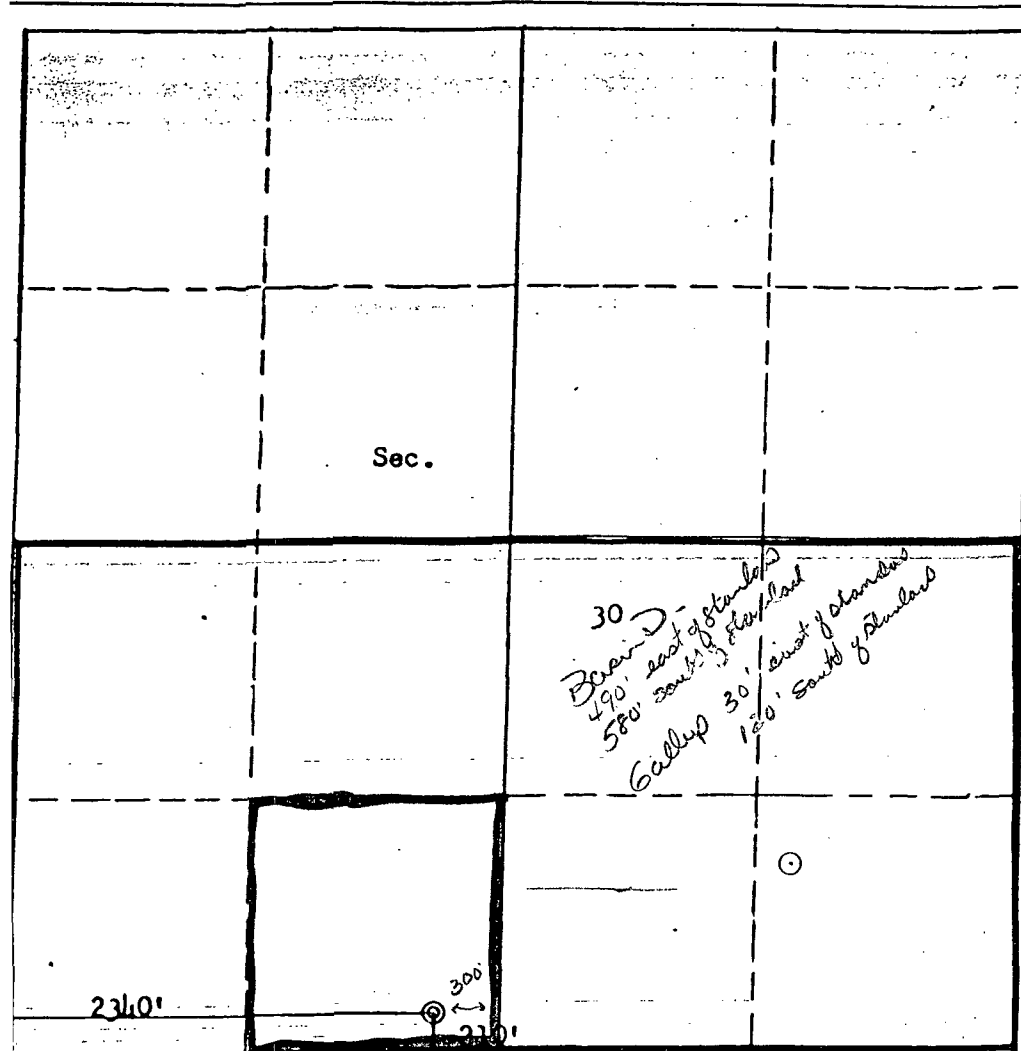

CERTIFICATION

I hereby certify that the information contained herein is true and complete to the best of my knowledge and belief.

Original Signed By
B. D. Shaw

Name

B. D. Shaw

Position

Administrative Supervisor

Company

Amoco Production Co.

Date

10/25/84

I hereby certify that the well location shown on this plat was plotted from field notes of actual surveys made by me or under my supervision, and that the same is true and correct to the best of my knowledge and belief.

Date Surveyed

September 14, 1984Registered Professional Engineer
and Land Surveyor
Fred B. Kery Jr.

Certificate No. _____

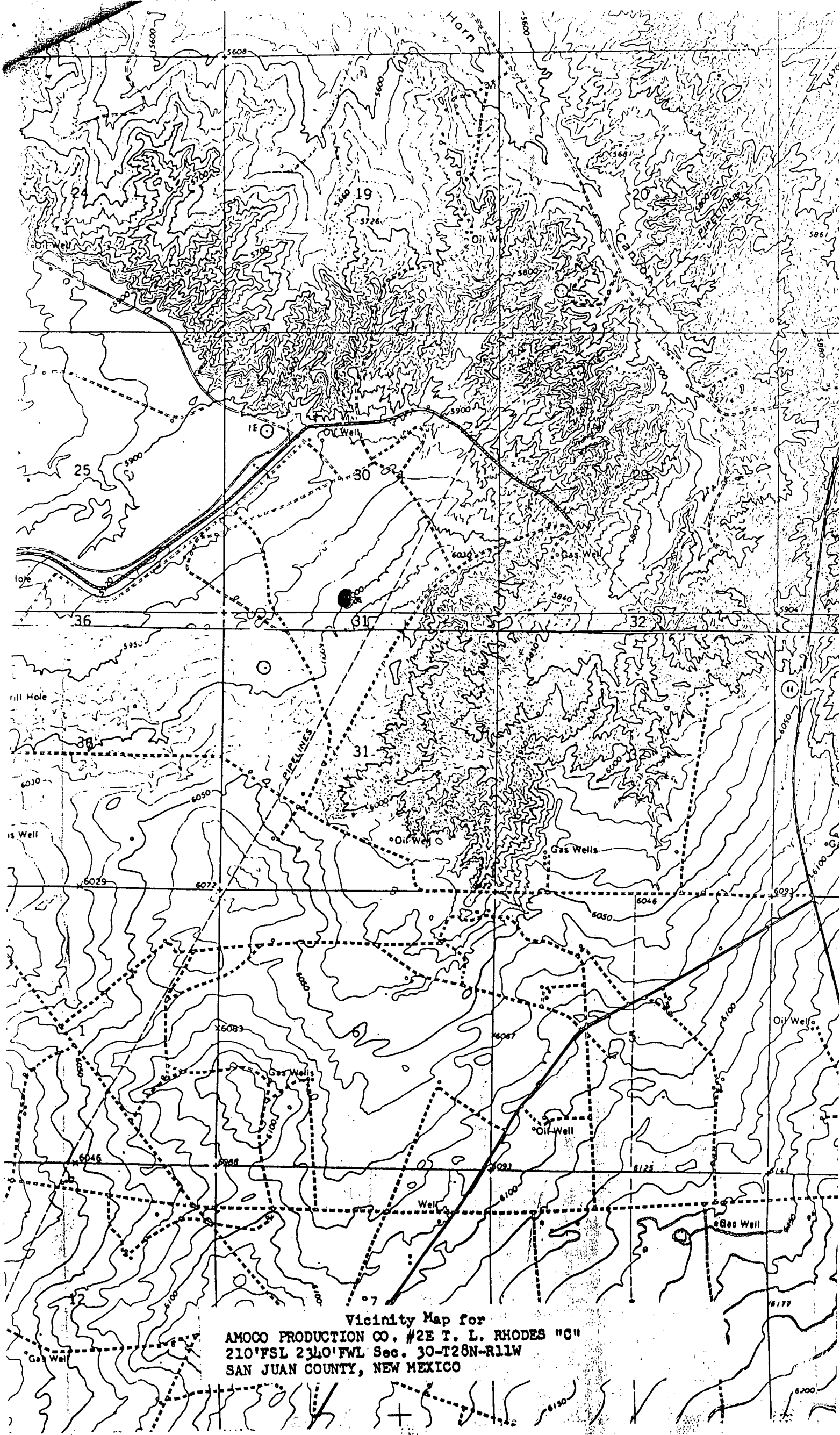

Vicinity Map for
 AMOCO PRODUCTION CO. #2E T. L. RHODES "C"
 210' FSL 2340' FWL Sec. 30-T28N-R11W
 SAN JUAN COUNTY, NEW MEXICO

RIIM

24

▲ 4/10/00

SCU-243

▲ Amoco
6670 * 242

Assoc
624

Amoco
674-24

258E

Amoco
GENERAL

Amoco
664
-182

20

Pioneer
Rhodes
51

Amoco
V.L. Rhodes

29

25

60

Clinton
0:1

0.1

Amoco
T.L. Rhodes
C#1

Arco
Krause
WU
Federal
#6E

▲
Anco
Krusc
Wald
Fedema/ab

Amco
6-27-265

Amoco
T. I. Rhodes

Arco
Kreise
unfedern/
#8

Arco
Kraus
Waldner/
88

52

Clinton

Araco
6CZ #245

▲ Amoco
T.I. Rhodes
C#3

▲ Krause 32
W. Federq
#15

Amoco
6622-244

Amoco
662495

Flaco
GCU
#95E

Arco
W. Federal
#1

Arco
UN Federal
#7E

28-2

▲ BASIN DAKOTA WELLS