

Release 1-28-85

By DCC

# CAULKINS OIL COMPANY

P. O. BOX 780  
FARMINGTON, NEW MEXICO 87401

January 4, 1985

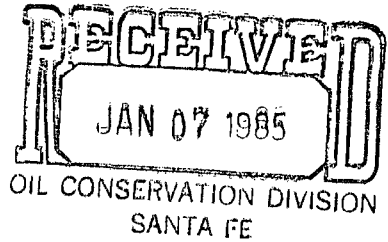

Mr. Frank Chavez:  
New Mexico Oil Conservation Division  
1000 Rio Brazos Road  
Aztec, New Mexico 87410

NSL-1980  
RULE- 10 & F (E)  
Dedicated Acreage -  
1/2 of Section 14, T26N R-7W.

Dear Frank:

We are hereby requesting administrative approval of an unorthodox location for our Breech "B" No 220-M well, to be drilled 1197' from the West and 2056' from the North lines of section 14, 26 North 7 West, Rio Arriba County New Mexico.

This well to be completed in the Basin Dakota and Blanco Mesa Verde Zones. Both zones are infil wells. North half of section dedicated to well.

Legal locations in this quarter section lay in Largo Canyon or near steep bluffs.

Southeast quarter of section Pictured Cliff well operated by Adobe Oil Company.

Copy of C-102, Topo Vicinity Map and receipt for Certified Mailing to all offset operators attached.

Yours very truly,

*Charles E. Veyne*  
Superintendent  
Caulkins Oil Company

cc: El Paso Natural Gas Company  
Depco, Inc.  
Consolidated Oil and Gas, Inc.  
Adobe Oil Company

CAULKINS OIL COMPANY			Lease BREECH "B"		Well No. 220 - M
1/4 Section	Section	Township	Range	County	
E	14	26 NORTH	7 WEST	RIO ARriba	
Well Location of Well:					
2056		feet from the NORTH	line and 1197	feet from the WEST	line
Well Level Elev. 6112	Producing Formation Mesa Verde - Dakota		Pool Blanco Mesa Verde - Basin Dakota		Dedicated Acreage: 320 Infil Acres

1. Outline the acreage dedicated to the subject well by colored pencil or hatchure marks on the plat below.
2. If more than one lease is dedicated to the well, outline each and identify the ownership thereof (both as to working interest and royalty).
3. If more than one lease of different ownership is dedicated to the well, have the interests of all owners been consolidated by communitization, unitization, force-pooling, etc?

☐ Yes ☐ No If answer is "yes," type of consolidation \_\_\_\_\_

If answer is "no," list the owners and tract descriptions which have actually been consolidated. (Use reverse side of this form if necessary.) \_\_\_\_\_

No allowable will be assigned to the well until all interests have been consolidated (by communitization, unitization, forced-pooling, or otherwise) or until a non-standard unit, eliminating such interests, has been approved by the Division

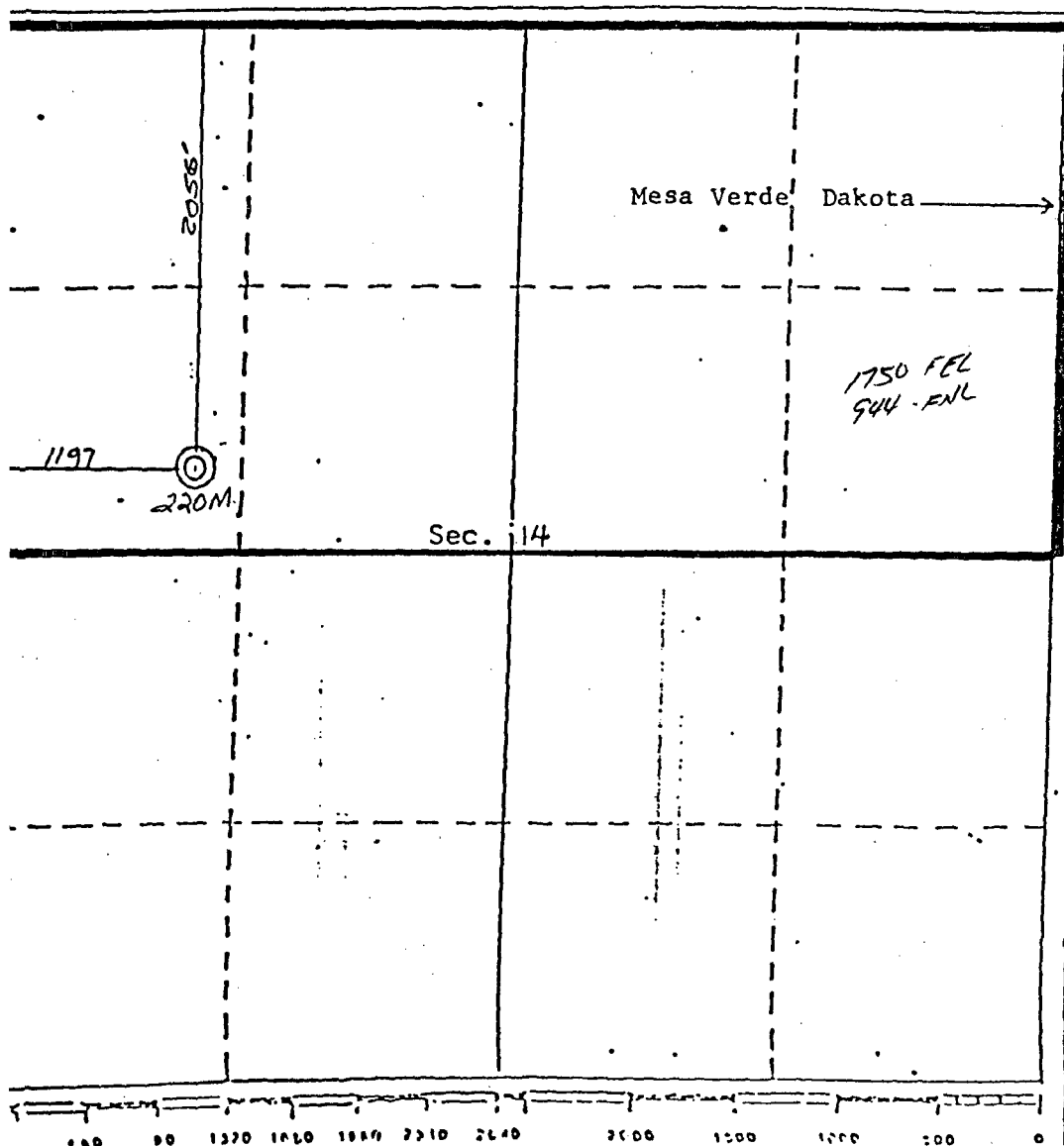

#### CERTIFICATION

I hereby certify that the information contained herein is true and complete to the best of my knowledge and belief.

*Charles E. Verquer*  
Name

Charles E. Verquer

Position  
Superintendent

Company  
Caulkins Oil Company

Date  
11-12 84

I hereby certify that the well location shown on this plat was plotted from field notes of actual surveys made by me or under my supervision, and that the same is true and correct to the best of my knowledge and belief.

REGISTERED LAND SURVEYOR  
1545-1984  
Date Rec'd  
*Charles E. Verquer*  
Registered Professional Engineer  
and/or Professional Surveyor  
Curran & Stocking  
C. STOCKING

Certificate No.  
5980

NAGEEZI QUADRANGLE  
NEW MEXICO  
15 MINUTE SERIES (TOPOGRAPHIC)

34

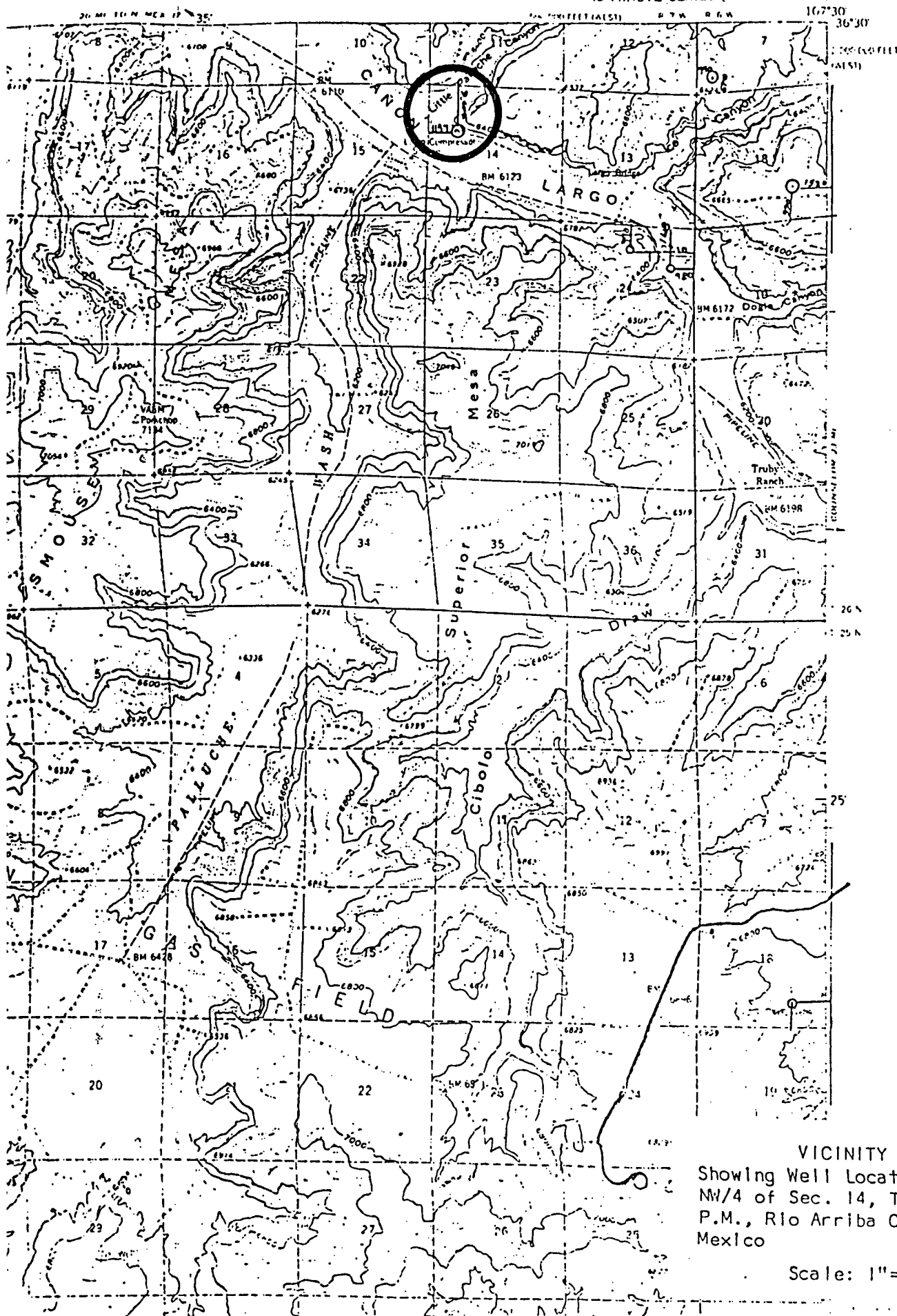

VICINITY MAP  
Showing Well Location in SW/4  
NW/4 of Sec. 14, T26N, R7W, N.M.  
P.M., Rio Arriba County, New  
Mexico

Scale: 1"=1 Mile

# CAULKINS OIL COMPANY

P. O. BOX 780  
FARMINGTON, NEW MEXICO 87401

Breach "B" 220-M  
2056' F/N & 1197' F/W  
Section 14, 26 North 7 West  
Rio Arriba County, New Mexico

Proration Unit Norht half of Section  
Well No. 220-M Identified with circle  
All acreage not otherwise identified operated by Caulkins Oil Company

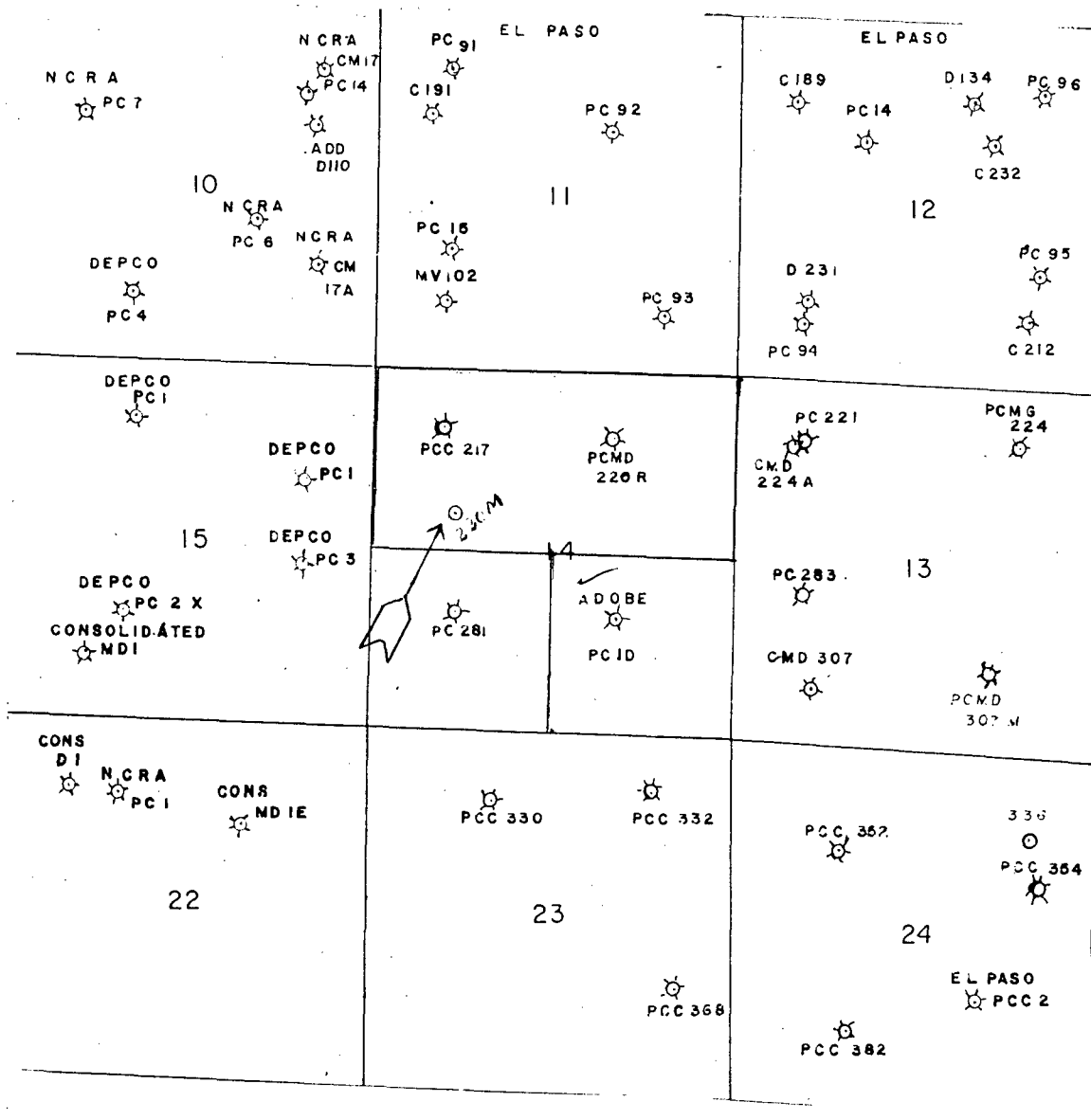

El Paso Natural Gas Company P.O. Box 990, Farmington, New Mexico 87499

Depco, Inc. 1000 Petroleum Building, Denver, Colorado 80202

Consolidated Oil and Gas, Inc. P.O. Box 2038, Farmington, New Mexico 87499

Adobe Oil Company, 1100 Western, United Bldg. Midland, Texas 79701



STATE OF NEW MEXICO  
ENERGY AND MINERALS DEPARTMENT

OIL CONSERVATION DIVISION  
AZTEC DISTRICT OFFICE

1000 RIO BRAZOS ROAD  
AZTEC, NEW MEXICO 87410  
(505) 334-6178

OIL CONSERVATION DIVISION  
BOX 2088  
SANTA FE, NEW MEXICO 87501

DATE 1-2-84

RE: Proposed MC \_\_\_\_\_  
Proposed DHC \_\_\_\_\_  
Proposed NSL X \_\_\_\_\_  
Proposed SWD \_\_\_\_\_  
Proposed WFX \_\_\_\_\_  
Proposed PMX \_\_\_\_\_

Gentlemen:

I have examined the application dated 12-10-84  
for the Carlkins Oil Co. Grech "B" #220<sup>N</sup> E-14-26N-7W  
Operator Lease and Well No. Unit, S-T-R

and my recommendations are as follows:

Approved  
\_\_\_\_\_  
\_\_\_\_\_  
\_\_\_\_\_  
\_\_\_\_\_

Yours truly,

Ernest Beach

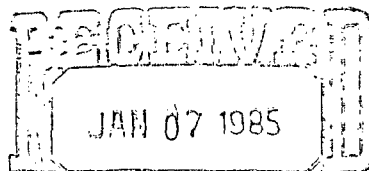

OIL CONSERVATION DIVISION  
SANTA FE

P 539 711 959

## RECEIPT FOR CERTIFIED MAIL

NO INSURANCE COVERAGE PROVIDED  
NOT FOR INTERNATIONAL MAIL

(See Reverse)

PS Form 3800, Feb. 1982

★ U.S.G.P.O. 1983-403-517

Sent to	Adco Oil Co.	
Street and No.		
P.O., State and ZIP Code	Mullins TX	
Postage	\$	20
Certified Fee		75
Special Delivery Fee		
Restricted Delivery Fee		
Return Receipt Showing to whom and Date Delivered		
Return receipt showing to whom, Date, and Address of Delivery		
TOTAL Postage and Fees	\$	95
Postmark or Date	JAN 4 1986	

P 539 711 962

## RECEIPT FOR CERTIFIED MAIL

NO INSURANCE COVERAGE PROVIDED  
NOT FOR INTERNATIONAL MAIL

(See Reverse)

PS Form 3800, Feb. 1982

★ U.S.G.P.O. 1983-403-517

Sent to	Paso Natl Gas.	
Street and No.		
P.O., State and ZIP Code	Farmington NM	
Postage	\$	20
Certified Fee		75
Special Delivery Fee		
Restricted Delivery Fee		
Return Receipt Showing to whom and Date Delivered		
Return receipt showing to whom, Date, and Address of Delivery		
TOTAL Postage and Fees	\$	95
Postmark or Date	JAN 4 1986	

P 539 711 960

## RECEIPT FOR CERTIFIED MAIL

NO INSURANCE COVERAGE PROVIDED  
NOT FOR INTERNATIONAL MAIL

(See Reverse)

PS Form 3800, Feb. 1982

★ U.S.G.P.O. 1983-403-517

Sent to	Consolidated Oil & Gas	
Street and No.		
P.O., State and ZIP Code	Farmington NM	
Postage	\$	20
Certified Fee		75
Special Delivery Fee		
Restricted Delivery Fee		
Return Receipt Showing to whom and Date Delivered		
Return receipt showing to whom, Date, and Address of Delivery		
TOTAL Postage and Fees	\$	95
Postmark or Date	JAN 4 1986	

P 539 711 961

## RECEIPT FOR CERTIFIED MAIL

NO INSURANCE COVERAGE PROVIDED  
NOT FOR INTERNATIONAL MAIL

(See Reverse)

PS Form 3800, Feb. 1982

★ U.S.G.P.O. 1983-403-517

Sent to	Depeco	
Street and No.		
P.O., State and ZIP Code	Denver CO	
Postage	\$	20
Certified Fee		75
Special Delivery Fee		
Restricted Delivery Fee		
Return Receipt Showing to whom and Date Delivered		
Return receipt showing to whom, Date, and Address of Delivery		
TOTAL Postage and Fees	\$	95
Postmark or Date	JAN 4 1986	

*Received 1-25-85*

# CAULKINS OIL COMPANY

P. O. BOX 780  
FARMINGTON, NEW MEXICO 87401

December 5, 1984

Mr. Frank Chavez  
New Mexico Oil Conservation Division  
1000 Rio Brazos Road  
Aztec, New Mexico 87410

Dear Frank:

We are hereby requesting administrative approval of an unorthodox location for our Breech "B" No. 220-M well, to be drilled 1197' from the West and 2056' from the North lines of section 14, 26 North 7 West, Rio Arriba County, New Mexico.

This well to be completed in the Basin Dakota and Blanco Mesa Verde Zones. Both zones are infill wells. North half of section dedicated to well.

Legal locations in this quarter section lay in Largo Canyon or near steep bluffs.

Southeast quarter of section Pictured Cliff well operated by Adobe Oil Company.

Copy of C-102 and Topo Vicinity Map attached.

Yours very truly,

*Charles Vergara*  
Superintendent  
Caulkins Oil Company

RECEIVED  
DEC 06 1984  
OIL CON. DIV.  
DIST. 3

RECEIVED  
DEC 14 1984  
OIL CONSERVATION DIVISION  
SANTA FE

CAULKINS OIL COMPANY			Lease BREECH "B"		Well No. 220 - M
Well Letter E	Section 14	Township 26 NORTH	Range 7 WEST	County RIO ARriba	
Well Location of Well:					
2056 feet from the NORTH line and		1197 feet from the WEST line			
Ground Level Elev. 6112	Producing Formation Mesa Verde - Dakota	Pool Blanco Mesa Verde - Basin Dakota		Dedicated Acreage: 320 Infil Acres	

1. Outline the acreage dedicated to the subject well by colored pencil or hachure marks on the plat below.
2. If more than one lease is dedicated to the well, outline each and identify the ownership thereof (both as to working, interest and royalty).
3. If more than one lease of different ownership is dedicated to the well, have the interests of all owners been consolidated by communitization, unitization, force-pooling, etc?

☐ Yes ☐ No If answer is "yes," type of consolidation \_\_\_\_\_

If answer is "no," list the owners and tract descriptions which have actually been consolidated. (Use reverse side of this form if necessary.) \_\_\_\_\_

No allowable will be assigned to the well until all interests have been consolidated (by communitization, unitization, forced-pooling, or otherwise) or until a non-standard unit, eliminating such interests, has been approved by the Division

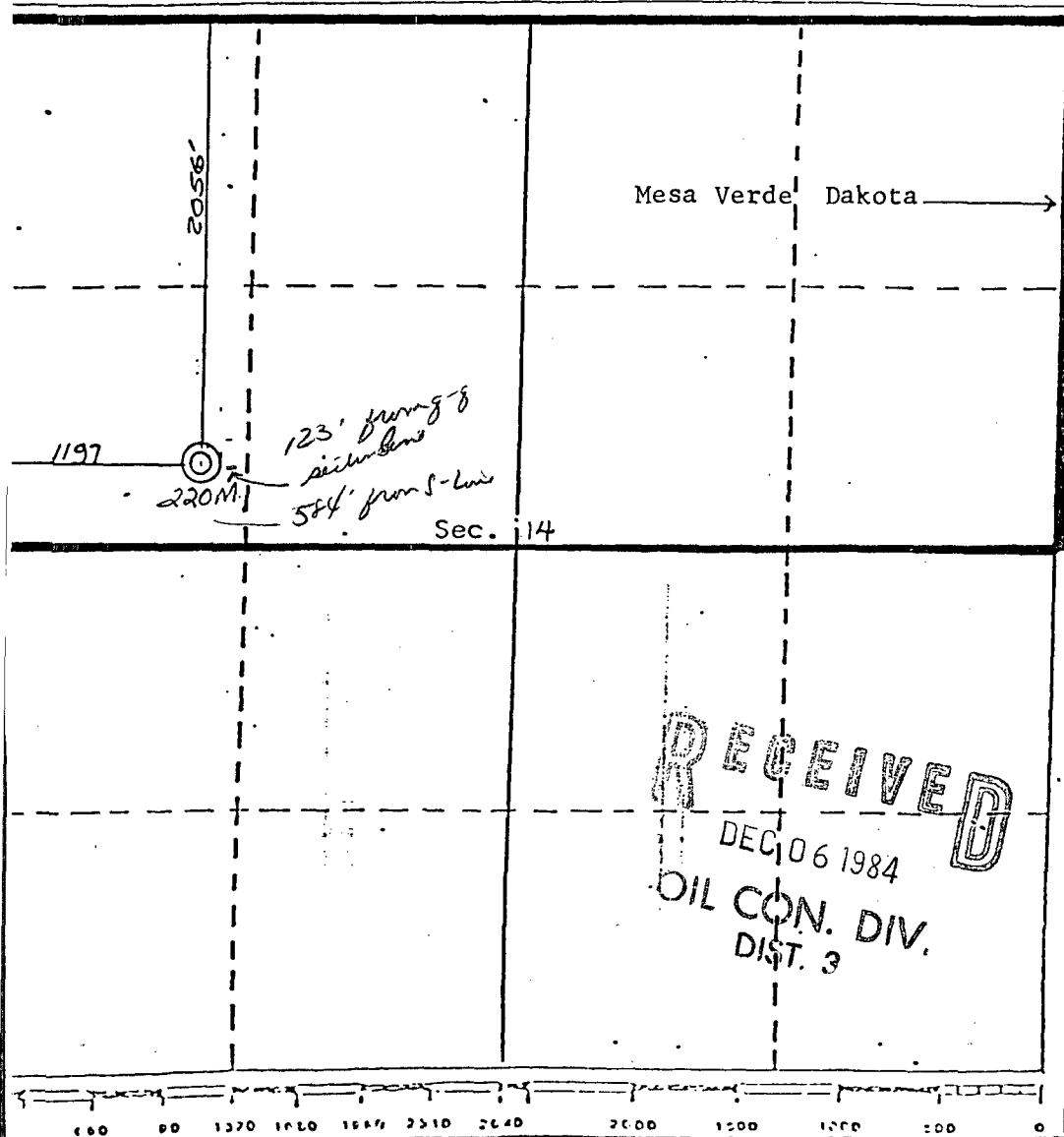

## CERTIFICATION

I hereby certify that the information contained herein is true and complete to the best of my knowledge and belief.

*Charles E. Verquer*  
Name

Charles E. Verquer

Position

Superintendent

Company

Caulkins Oil Company

Date

11-12 84

I hereby certify that the well location shown on this plat was plotted from field notes of actual surveys made by me or under my supervision, and that the same is true and correct to the best of my knowledge and belief.

REGISTERED LAND SURVEYOR  
JAN 5 - 1984  
*Charles E. Verquer*  
Registered Professional Engineer  
and/or Land Surveyor  
Curtis C. Stocking

Certificate No. 5980



NACEEZI QUADRANGLE  
NEW MEXICO  
15 MINUTE SERIES (TOPOGRAPHIC)

37C

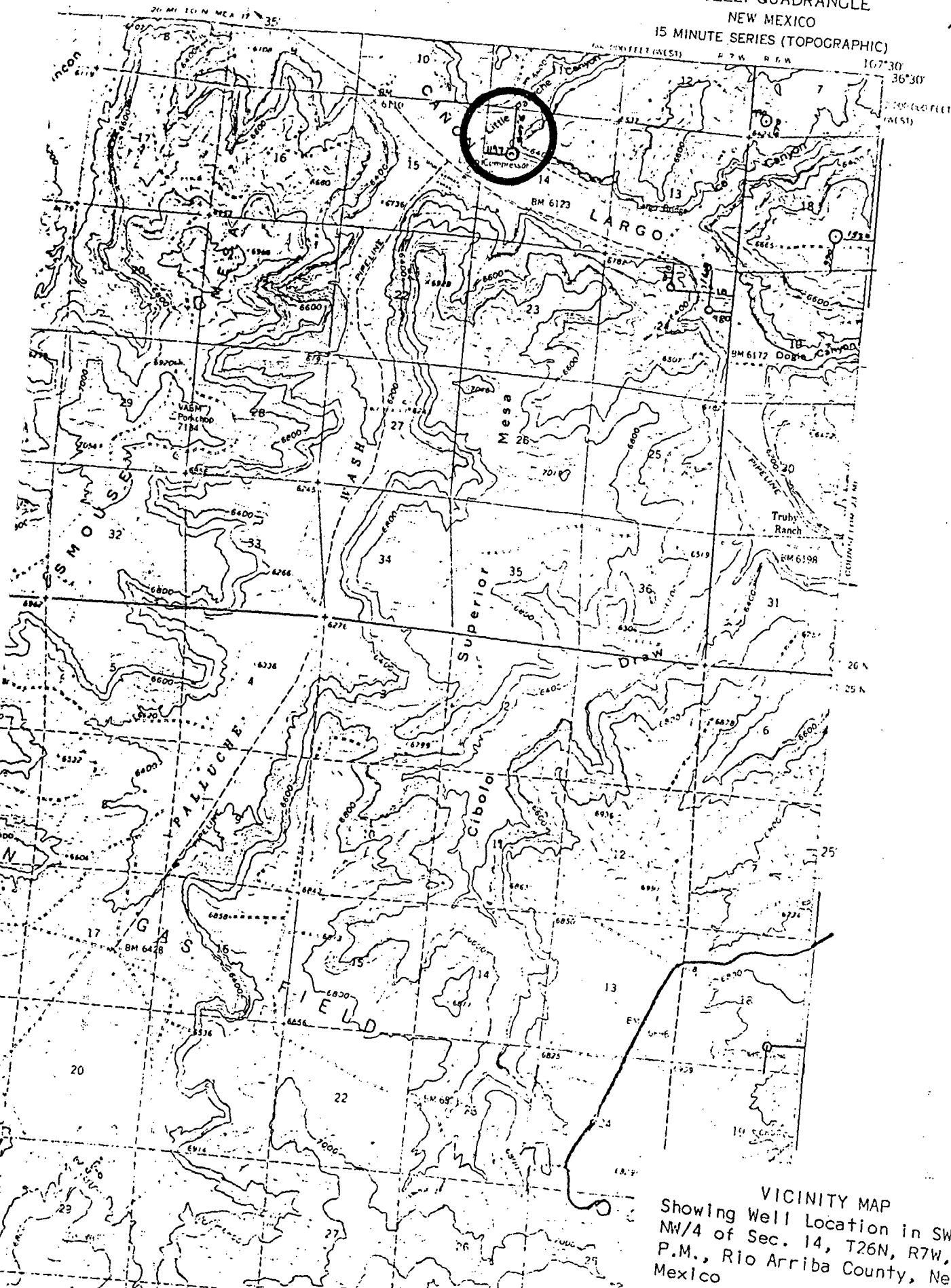

VICINITY MAP  
Showing Well Location in SW/4  
NW/4 of Sec. 14, T26N, R7W, N.M.  
P.M., Rio Arriba County, New  
Mexico

Scale: 1"=1 Mile