

Release February 14, 1985

34 DEC



Amoco Production Company

Petroleum Center Building  
501 Airport Drive  
Farmington, New Mexico 87401  
505-325-8841

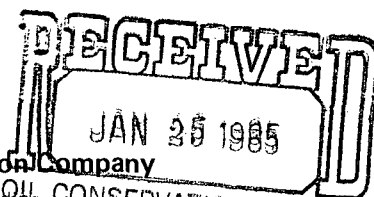

W. J. Holcomb  
District Manager

January 21, 1985

Mr. Gilbert Quintana  
New Mexico Oil Conservation Division  
P. O. Box 2088  
Santa Fe, NM 87501

File: DDL-90-400.1

Application for Unorthodox Location  
McClafferty Federal Gas Com "B" No. 1  
Cedar Hill Basal Coal Fruitland Extension Field  
San Juan County, New Mexico

Amoco Production Company hereby requests approval of an unorthodox well location for the McClafferty Federal Gas Com "B" No. 1. The proposed location is 615' FSL x 1785' FWL of Section 8, T31N, R10W, San Juan County, New Mexico.

This well was restaked in the unorthodox location indicated above in order to avoid Highway 550 to the northwest and a pipeline to the northeast.

A copy of this application is being sent by certified mail to the offset lease holder, El Paso Natural Gas Company, with the request that they furnish you a waiver of objection and return one copy of the same to me.

Sincerely,

*W. J. Holcomb*

KRJ/ct

Attachments

cc: Mr. Ernie Bush  
New Mexico Oil Conservation Division  
1000 Rio Brazos Road  
Aztec, NM 87410

\_\_\_\_\_ hereby waives  
application for an unorthodox location as proposed

By: \_\_\_\_\_ Date: \_\_\_\_\_

AM18

*NSL-1984  
RWLE-104AE*

*Dedicated Area  
1/2 of Section 8  
T-31N - R-10W*

*Talked to  
Ernie 2-14-85  
He said to approve  
will send back sheet*

MC CLAFFERTY FEDERAL GAS COM "B" #1

ROW

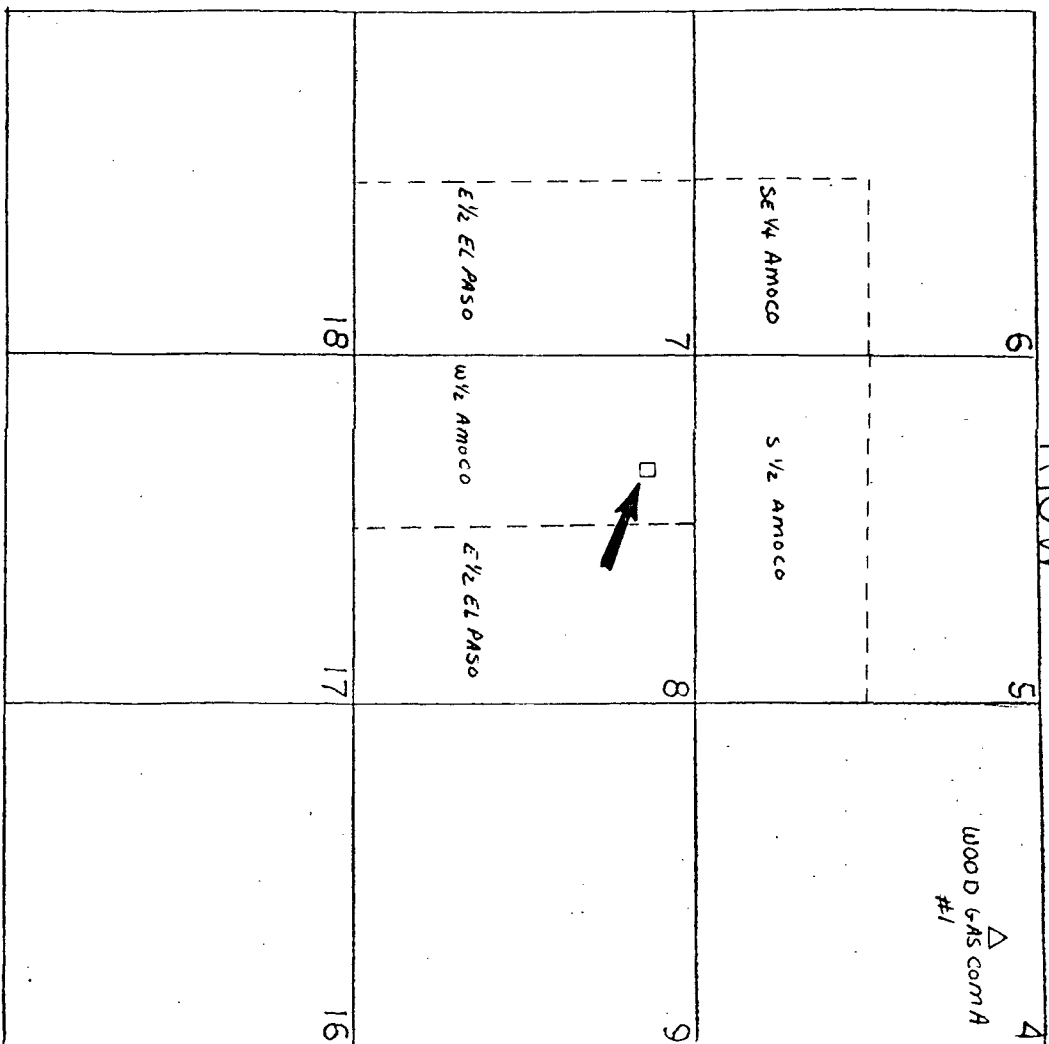

T  
31  
N

□ CEDAR HILL BASAL COAL FRUITLAND EXTENSION  
 △ MT NEBO FRUITLAND

## OIL CONSERVATION DIVISION

STATE OF NEW MEXICO

P. O. BOX 2088

Form C-107  
Revised 10-1-78

ENERGY AND MINERALS DEPARTMENT

SANTA FE, NEW MEXICO 87501

All distances must be from the outer boundaries of the Section.

Operator <b>AMOCO PRODUCTION COMPANY</b>		Lease <b>McCLAFFERTY-FEDERAL GAS COM "B"</b>		Well No. <b>1</b>
Unit Letter <b>N</b>	Section <b>8</b>	Township <b>31N</b>	Range <b>10W</b>	County <b>San Juan</b>
Actual Footage Location of Well: <b>615'</b> feet from the <b>South</b> line and <b>1785'</b> feet from the <b>West</b> line				
Ground Level Elev. <b>5925</b>	Producing Formation <b>Fruitland</b>	Pool <b>Cedar Hill Basal Coal Fruitland Extension</b>	Dedicated Acreage: <b>320</b> Acres	

1. Outline the acreage dedicated to the subject well by colored pencil or hachure marks on the plat below.
2. If more than one lease is dedicated to the well, outline each and identify the ownership thereof (both as to working interest and royalty).
3. If more than one lease of different ownership is dedicated to the well, have the interests of all owners been consolidated by communization, unitization, force-pooling, etc?

☒ Yes ☐ No If answer is "yes," type of consolidation Communitized

If answer is "no," list the owners and tract descriptions which have actually been consolidated. (Use reverse side of this form if necessary.) \_\_\_\_\_

No allowable will be assigned to the well until all interests have been consolidated (by communization, unitization, forced-pooling, or otherwise) or until a non-standard unit, eliminating such interests, has been approved by the Commission.

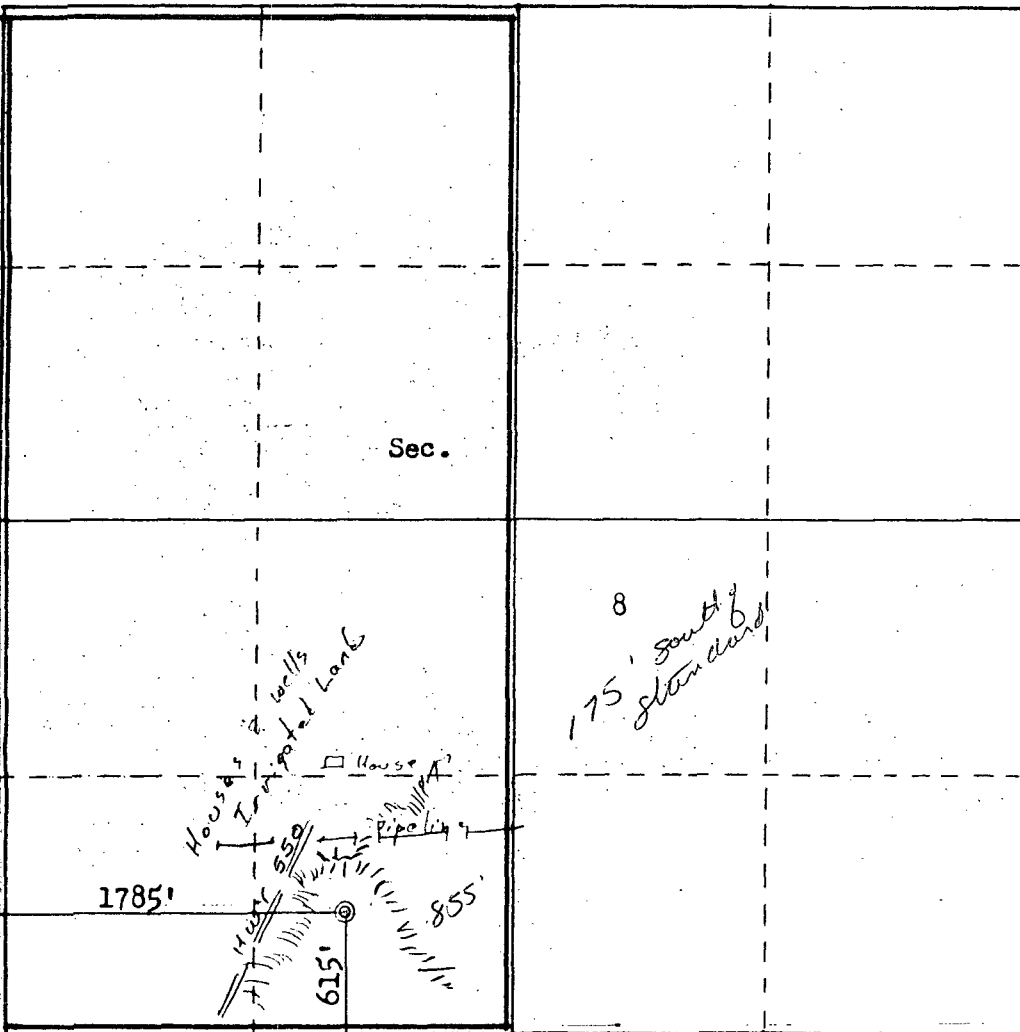

Scale: 1"=1000'

## CERTIFICATION

I hereby certify that the information contained herein is true and complete to the best of my knowledge and belief.

Name

B.D. Shaw

Position

Administrative Supervisor

Company

Amoco Production Co.

Date

1/17/85

I hereby certify that the well location shown on this plat was plotted from field notes of actual surveys made by me or under my supervision, and that the same is true and correct to the best of my knowledge and belief.

Date Surveyed

December 6, 1984

Registered Professional Engineer  
and Land Surveyor

Fred B. Kerr Jr.

Certificate No. 3950

3950

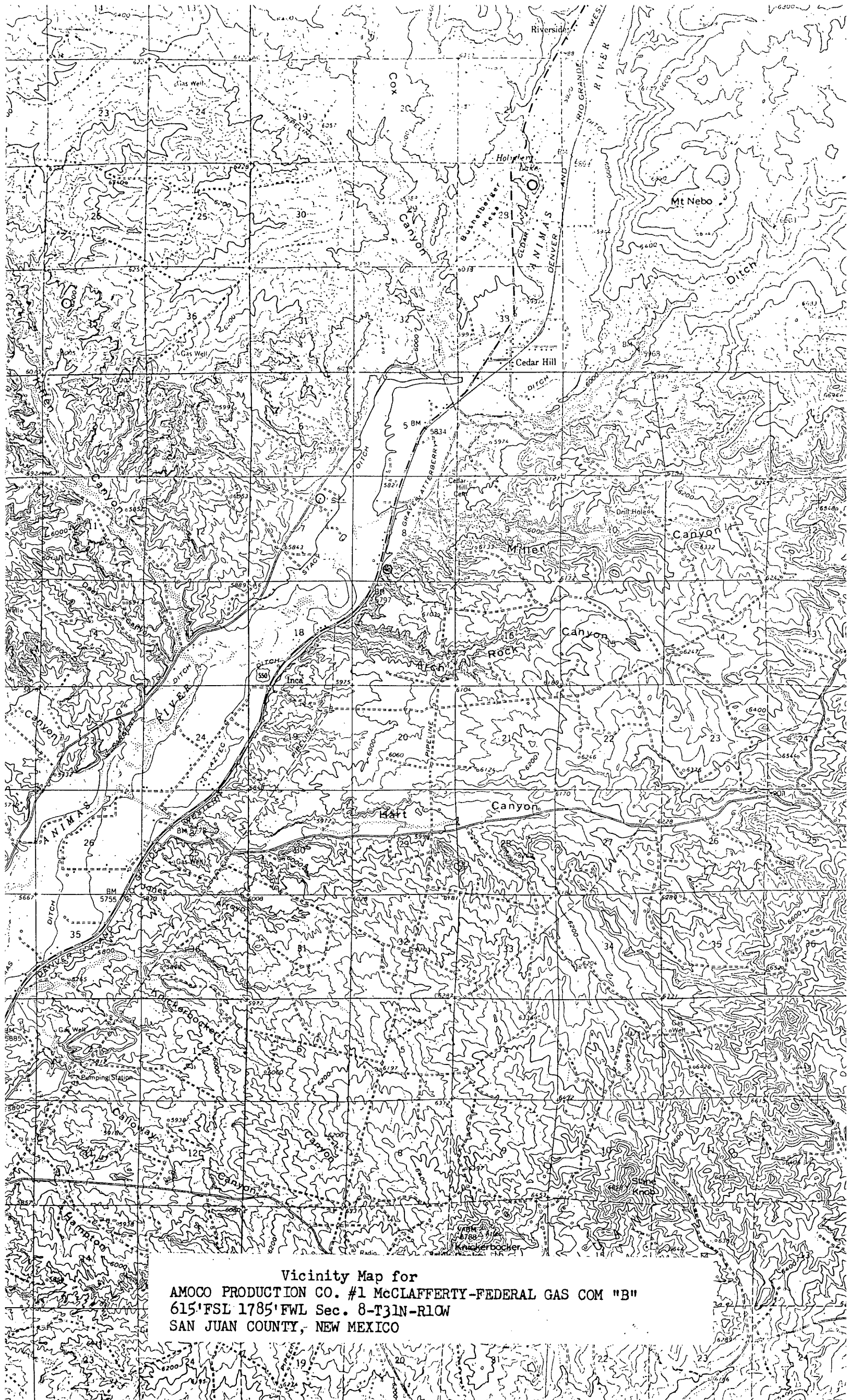



STATE OF NEW MEXICO  
ENERGY AND MINERALS DEPARTMENT

OIL CONSERVATION DIVISION  
AZTEC DISTRICT OFFICE

NSC-1989

1000 RIO BRAZOS ROAD  
AZTEC, NEW MEXICO 87410  
(505) 334-6178

OIL CONSERVATION DIVISION  
BOX 2088  
SANTA FE, NEW MEXICO 87501

DATE 2-14-85

RE: Proposed MC \_\_\_\_\_  
Proposed DHC \_\_\_\_\_  
Proposed NSL X \_\_\_\_\_  
Proposed SWD \_\_\_\_\_  
Proposed WFX \_\_\_\_\_  
Proposed PMX \_\_\_\_\_

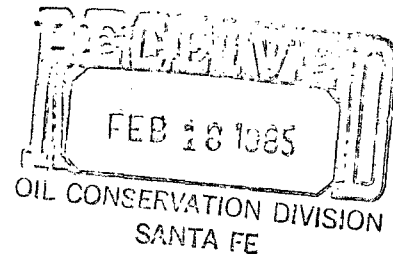

Gentlemen:

I have examined the application dated 1-24-85  
for the Amoco MCClaafferty Fed. Gas Com #1 N-8-31A-IDW  
Operator Lease and Well No. Unit, S-T-R

and my recommendations are as follows:

Approve  
\_\_\_\_\_  
\_\_\_\_\_  
\_\_\_\_\_  
\_\_\_\_\_  
\_\_\_\_\_

Yours truly,

[Signature]