

Jason Kellahin  
W. Thomas Kellahin  
Karen Aubrey

KELLAHIN and KELLAHIN  
*Attorneys at Law*  
El Patio - 117 North Guadalupe  
Post Office Box 2265  
Santa Fe, New Mexico 87504-2265

Telephone 982-4285  
Area Code 505

June 25, 1985

HAND DELIVERED

RECEIVED

JUN 25 1985

OIL CONSERVATION DIVISION

Mr. Richard L. Stamets  
Oil Conservation Division  
Post Office Box 2088  
Santa Fe, New Mexico 87501

ATTN: David Catanach

Re: Administrative Order NSL-2022

Dear Mr. Catanach:

This letter will confirm our telephone conversation of June 25, 1985, in which we discussed the above Administrative Order. As we discussed, Mewbourne Oil Company has experienced casing collapse in the well drilled at the approved unorthodox location and they desire to move the location 50 feet, 1,040 from the East line of Section 7, Township 16 South, Range 34 East. As we have discussed, this location is less unorthodox than the one Administrative Order NSL-2022 granted them authority to drill.

Please consider this letter as Mewbourne's application for amendment of Administrative Order NSL-2022 for approval of an unorthodox well location for the State H Well No. 1 to be located 660 from the North line and 1,040 feet from the East line of Section 7, Township 16 South, Range 34 East, NMPM, Lea County, New Mexico. The exhibits and other documentation provided to you in our original application apply to this matter and we would appreciate it if you would incorporate them in this application.

Waiver letters will be sent to all offset operators and owners today. We have been informed by telephone conversation with all the offsets that they have no opposition to this less unorthodox location.

KELLAHIN and KELLAHIN

Mr. David Catanach

Page -2-

June 25, 1985

Re: Administrative Order NSL-2022

Thank you for your courtesies in this matter.

Sincerely,

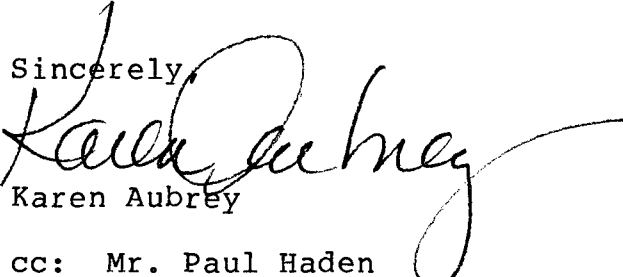

Karen Aubrey

cc: Mr. Paul Haden  
Mewbourne Oil Company  
1010 Wall Towers West  
Midland, Texas 79701

*Release Immediately  
Offset answers are in.*

*By Dec*

*NSL-2022  
RULE-104 F(II)*

Jason Kellahin  
W. Thomas Kellahin  
Karen Aubrey

KELLAHIN and KELLAHIN  
*Attorneys at Law*  
El Patio - 117 North Guadalupe  
Post Office Box 2265  
Santa Fe, New Mexico 87504-2265

Telephone 982-4285  
Area Code 505

April 4, 1985

**HAND DELIVERED**

Mr. Richard L. Stamets  
Oil Conservation Division  
Post Office Box 2088  
Santa Fe, New Mexico 87501

Re: Sombrero Prospect  
Section 7-T16S-R34E  
Lea County, New Mexico  
Mewbourne Oil Company

Dear Mr. Stamets:

Enclosed please find an application for administrative approval of an unorthodox location pursuant to revised Oil Conservation Commission Rule 104F. In connection with this application, we enclose:

1. Plat of the area;
2. Letter application from Mewbourne Oil in triplicate;
3. Copies of Notice letters to offset operators Exxon Company, U.S.A. and Texaco, U.S.A.
4. Waiver letters from offset operators Samedan Oil Corporation, Santa Fe Energy Company and Moncrief Oil;
5. Copies of certified mail receipts to the above offset operators;
6. Structure Map and Isopach, showing both the orthodox location and the proposed location (in triplicate);
7. Structural cross section moving from A to A prime (in triplicate);

*State "H" No. 1  
660 FNL 990 FEL Sect. 7.  
T-16S, R-34E.  
320 Acres - N/2 Sect 7.*  
RECEIVED  
APR 4 1985  
OIL CONSERVATION DIVISION

KELLAHIN and KELLAHIN

Mr. Richard L. Stamets  
Page -2-  
April 4, 1985

The proposed unorthodox location is no closer than 660' from the nearest side boundary nor closer than 1980' from the nearest end boundary of the proration unit. It is our understanding that this application can be granted administratively. However, if the application cannot receive administrative approval, we would appreciate it if you would notify our office so that we may make the appropriate filings for an Examiner hearing.

Sincerely,

A handwritten signature in cursive script, appearing to read "Karen Aubrey".

Karen Aubrey

KA:mh

Enclosures

cc: Mr. Paul Haden  
Mewbourne Oil Company  
1010 Wall Towers West  
Midland, Texas 79701

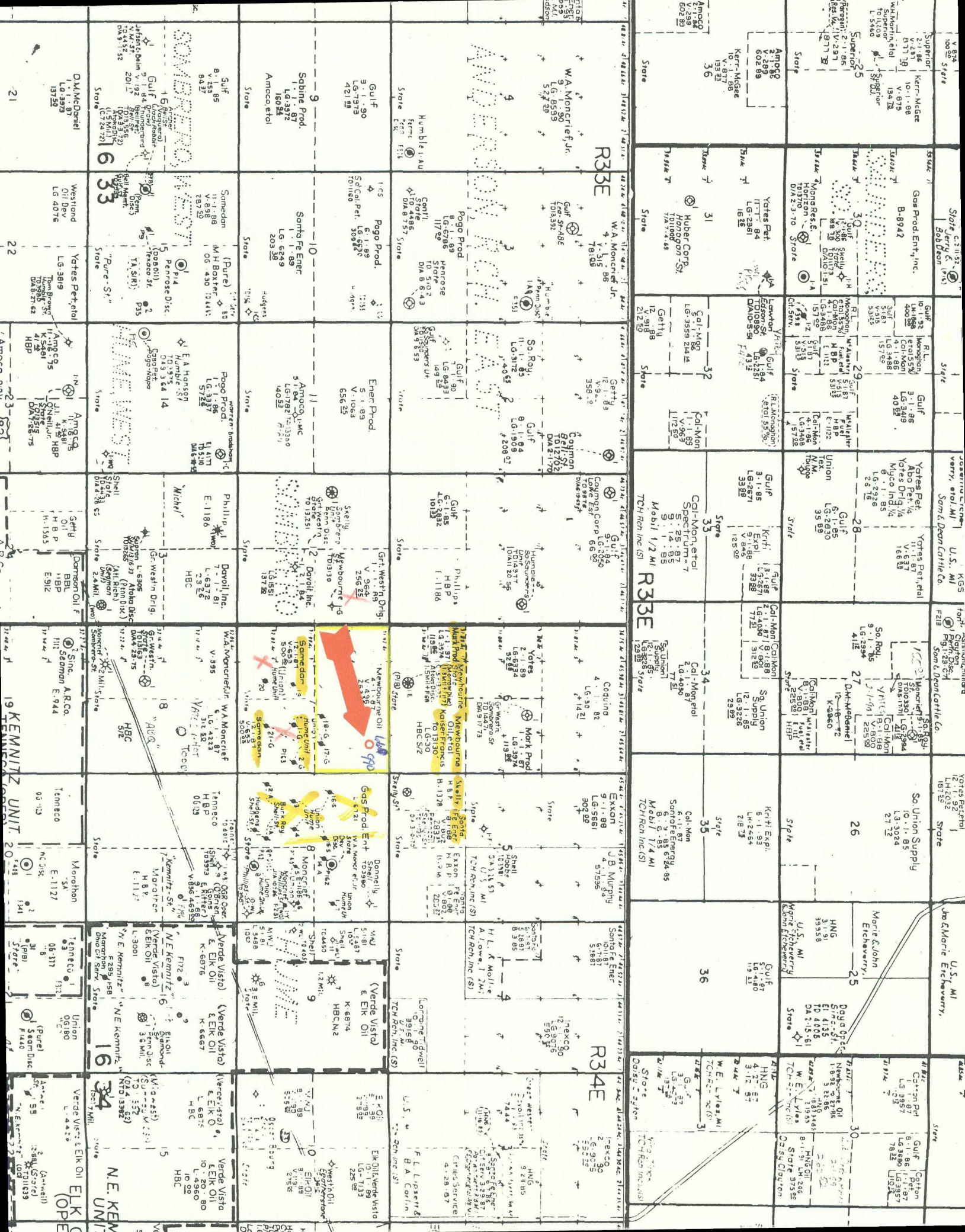



TONY ANAYA  
GOVERNOR

STATE OF NEW MEXICO  
ENERGY AND MINERALS DEPARTMENT  
OIL CONSERVATION DIVISION

July 1, 1985

50 YEARS



1935 - 1985

POST OFFICE BOX 2088  
STATE LAND OFFICE BUILDING  
SANTA FE, NEW MEXICO 87501  
(505) 827-5800

Kellahin & Kellahin  
P. O. Box 2265  
Santa Fe, New Mexico 87504-2265

Attention: Karen Aubrey

AMENDED  
Administrative Order NSL-2022

Gentlemen:

Reference is made to your application on behalf of Mewbourne Oil Company for a non-standard location for their State "H" Well No. 1 to be located 660 feet from the North line and 1040 feet from the East line of Section 7, Township 16 South, Range 34 East, NMPM, Lea County, New Mexico. The N/2 of Section 7 shall be dedicated to the well.

By authority granted me under the provisions of Rule 104 F(II), the above-described unorthodox location is hereby approved.

Sincerely,

R. L. STAMETS, DIRECTOR

RLS/DC/dr

cc: Oil Conservation Division - Hobbs  
Oil & Gas Division - State Land Office - Santa Fe

REMARKS: Due to mechanical difficulties encountered in the drilling of the State "H" No. 1 well, which was previously approved at a location 660 feet from the North line and 990 feet from the East line of Section 7, the well had to be plugged and abandoned. This amended Administrative Order authorizes the moving of the well location 50' to the East as described above.



Jason Kellahin  
W. Thomas Kellahin  
Karen Aubrey

KELLAHIN and KELLAHIN  
*Attorneys at Law*  
El Patio - 117 North Guadalupe  
Post Office Box 2265  
Santa Fe, New Mexico 87504-2265

Telephone 982-4285  
Area Code 505

June 28, 1985

HAND DELIVERED

OIL CONSERVATION DIVISION

JUN 28 1985

RECEIVED

Mr. David Catanach  
Oil Conservation Division  
Post Office Box 2088  
Santa Fe, New Mexico 87501

Re: Administrative Order NSL-2022

Dear Mr. Catanach:

Enclosed for your information are copies of the following documents which I received from Mewbourne Oil Company today:

1. Notice letters to offset operators.
2. Executed waiver letters from all offset operators.
3. Location plat for the State "H" #1-Y Well.
4. Copy of previous Administrative Order NSL-2022 which granted an unorthodox location approval for Mewbourne's State "H" #1 Well which was junked and abandoned at a location 660' FNL and 990' FEL of Section 7, due to collapsed casing.

Should you need anything further, please advise.

Sincerely,  
  
Karen Aubrey  
KA:mh

Enclosures

cc: Mr. Paul Haden  
Mewbourne Oil Company  
1010 Wall Towers West  
Midland, Texas 79701



TONEY ANAYA  
GOVERNOR

STATE OF NEW MEXICO  
ENERGY AND MINERALS DEPARTMENT  
OIL CONSERVATION DIVISION

~~April 15, 1985~~

*June 28, 1985*

50 YEARS



1935 - 1985

POST OFFICE BOX 2088  
STATE LAND OFFICE BUILDING  
SANTA FE, NEW MEXICO 87501  
(505) 827-5800

Kellahin & Kellahin  
P. O. Box 2265  
Santa Fe, New Mexico 87504-2265

Attention: Karen Aubrey

*Amended*

Administrative Order NSL-2022

Gentlemen:

Reference is made to your application on behalf of Mewbourne Oil Company for a non-standard location for their State "H" Well No. 1 to be located 660 feet from the North line and ~~990~~ <sup>1040</sup> feet from the East line of Section 7, Township 16 South, Range 34 East, NMPM, Lea County, New Mexico. The N/2 of Section 7 shall be dedicated to the well.

By authority granted me under the provisions of Rule 104 F(II), the above-described unorthodox location is hereby approved.

Sincerely,

*R. L. Stamets*  
R. L. STAMETS, DIRECTOR

RLS/DC/dr

cc: Oil Conservation Division - Hobbs  
Oil & Gas Engineering Committee - Hobbs  
Oil & Gas Division - State Land Office - Santa Fe

*Remarks: Due to mechanical difficulties encountered in the drilling of the State "H" No. 1 well which was previously approved at a location 660 feet from the North line and ~~990~~ <sup>990</sup> feet from the East line of Section 7, the well had to be plugged and abandoned. This amended Administrative Order ~~authorizes~~ <sup>authorizes</sup> the moving of the well location 50' to the East as described above.*



**MEWBOURNE OIL COMPANY**

1010 WALL TOWERS WEST  
MIDLAND, TEXAS 79701

915-682-3715  
June 25, 1985

re: Application for Unorthodox  
Drilling Permit  
State "H" #1-Y Well  
T-16-S, R-34-E, N.M.P.M.  
Section 7: N/2  
Lea County, New Mexico

Moncrief Oil  
400 Metro Building  
Midland, Texas 79701  
Attention : Dewey Thornton - Exploration Manager

Gentlemen:

As discussed this date, Mewbourne Oil Company previously obtained an unorthodox location waiver letter from you regarding Mewbourne's State "H" #1 well located 660' FNL and 990' FEL of the captioned Section 7. By Administrative Order NSL-2022 (see copy attached), the NMOCD granted approval to Mewbourne to drill the State "H" #1 well. However, mechanical difficulties were encountered while drilling said State "H" #1 well which now will be junked and abandoned prior to objective depth. The drilling rig on location will be skidded 50' to the west of the original location to a location 660' FNL and 1040' FEL of the captioned Section 7 to adequately test the Atoka and Morrow formations which depth is estimated to be approximately 13,100'.

As set out in my previous letter to you, pool rules for the Hume Atoka and Hume Morrow gas fields require location to be no closer than 660' from the nearest side boundary nor closer than 1980' from the nearest end boundary of the proration unit (statewide rules). Mewbourne's location again requires an exception to the NMOCD's Rule 104C.11(a).

Mewbourne desires to drill the above well 660' FNL and 1040' FEL of said Section 7 because we feel it is necessary if we are to recover oil and gas reserves on our lease. We believe our proposed location is of sufficient distance from other producing wells to insure no harmful effect on other producers.

Although you have verbally agreed this date by phone to grant Mewbourne a waiver for said unorthodox location, please execute and date the attached waiver letters and return two (2) copies to me.

Again, your cooperation in granting us a waiver is greatly appreciated.

Very truly yours:

Paul Haden  
Landman

PH/efc

June 25, 1985

re: Application for Unorthodox  
Drilling Permit  
State "H" #1-Y Well  
T-16-S, R-34-E, N.M.P.M.  
Section 7: N/2  
Lea County, New Mexico

New Mexico Oil Conservation Division  
P O Box 2088  
Santa Fe, New Mexico 87501

Gentlemen:

Moncrief Oil as an offset operator or offset owner of operating rights, has been advised of the intention of Mewbourne Oil Company to drill the referenced 13,100' Atoka, Morrow test at a location 660'FNL and 1040'FEL of Section 7, T-16-S, R-34-E, Lea County, New Mexico. We understand that this location is closer to the lease lines than the rules allow for the Hume Atoka and Hume Morrow Pools.

This letter is to advise that Moncrief Oil has no objection to the granting of a drilling permit at this location and hereby waives objection and notice of hearing on this application.

Very truly yours:  
Moncrief Oil

BY: Henry E. Tharnton  
TITLE: Exploration manager  
DATE: 6/25/85

**MEWBOURNE OIL COMPANY**

1010 WALL TOWERS WEST  
MIDLAND, TEXAS 79701

915-682-3715

June 25, 1985

re: Application for Unorthodox  
Drilling Permit  
State "H" #1-Y Well  
T-16-S, R-34-E, N.M.P.M.  
Section 7: N/2  
Lea County, New Mexico

Great Western Drilling Company  
P O Box 1659  
Midland, Texas 79702  
Attention : Pat Shanahan - Land Manager

Gentlemen:

As discussed this date, Mewbourne Oil Company previously obtained an unorthodox location waiver letter from you regarding Mewbourne's State "H" #1 well located 660' FNL and 990' FEL of the captioned Section 7. By Administrative Order NSL-2022 (see copy attached), the NMOCD granted approval to Mewbourne to drill the State "H" #1 well. However, mechanical difficulties were encountered while drilling said State "H" #1 well which now will be junked and abandoned prior to objective depth. The drilling rig on location will be skidded 50' to the west of the original location to a location 660' FNL and 1040' FEL of the captioned Section 7 to adequately test the Atoka and Morrow formations which depth is estimated to be approximately 13,100'.

As set out in my previous letter to you, pool rules for the Hume Atoka and Hume Morrow gas fields require location to be no closer than 660' from the nearest side boundary nor closer than 1980' from the nearest end boundary of the proration unit (statewide rules). Mewbourne's location again requires an exception to the NMOCD's Rule 104C.II(a).

Mewbourne desires to drill the above well 660' FNL and 1040' FEL of said Section 7 because we feel it is necessary if we are to recover oil and gas reserves on our lease. We believe our proposed location is of sufficient distance from other producing wells to insure no harmful effect on other producers.

Although you have verbally agreed this date by phone to grant Mewbourne a waiver for said unorthodox location, please execute and date the attached waiver letters and return two (2) copies to me.

Again, your cooperation in granting us a waiver is greatly appreciated.

Very truly yours:

Paul Haden  
Landman

PH /efc

June 25, 1985

re: Application for Unorthodox  
Drilling Permit  
State "H" #1-Y Well  
T-16-S, R-34-E, N.M.P.M.  
Section 7: N/2  
Lea County, New Mexico

New Mexico Oil Conservation Division  
P O Box 2088  
Santa Fe, New Mexico 87501

Gentlemen:

Great Western Drilling Company as an offset operator or offset owner of operating rights, has been advised of the intention of Mewbourne Oil Company to drill the referenced 13,100' Atoka, Morrow test at a location 660'FNL and 1040'FEL of Section 7, T-16-S, R-34-E, Lea County, New Mexico. We understand that this location is closer to the lease lines than the rules allow for the Hume Atoka and Hume Morrow Pools.

This letter is to advise that Great Western Drilling Company has no objection to the granting of a drilling permit at this location and hereby waives objection and notice of hearing on this application.

Very truly yours:  
Great Western Drilling Company

BY: 

TITLE: Land Manager

DATE: 6-26-85

**MEWBOURNE OIL COMPANY**

1010 WALL TOWERS WEST  
MIDLAND, TEXAS 79701

915-682-3715  
June 25, 1985

re: Application for Unorthodox  
Drilling Permit  
State "H" #1-Y Well  
T-16-S, R-34-E, N.M.P.M.  
Section 7: N/2  
Lea County, New Mexico

Santa Fe Energy Company  
500 West Ohio  
Midland, Texas 79701  
Attention: Bruce Connery - Landman

Gentlemen:

As discussed this date, Mewbourne Oil Company previously obtained an unorthodox location waiver letter from you regarding Mewbourne's State "H" #1 well located 660' FNL and 990' FEL of the captioned Section 7. By Administrative Order NSL-2022 (see copy attached), the NMOCD granted approval to Mewbourne to drill the State "H" #1 well. However, mechanical difficulties were encountered while drilling said State "H" #1 well which now will be junked and abandoned prior to objective depth. The drilling rig on location will be skidded 50' to the west of the original location to a location 660' FNL and 1040' FEL of the captioned Section 7 to adequately test the Atoka and Morrow formations which depth is estimated to be approximately 13,100'.

As set out in my previous letter to you, pool rules for the Hume Atoka and Hume Morrow gas fields require location to be no closer than 660' from the nearest side boundary nor closer than 1980' from the nearest end boundary of the proration unit (statewide rules). Mewbourne's location again requires an exception to the NMOCD's Rule 104C.11(a).

Mewbourne desires to drill the above well 660' FNL and 1040' FEL of said Section 7 because we feel it is necessary if we are to recover oil and gas reserves on our lease. We believe our proposed location is of sufficient distance from other producing wells to insure no harmful effect on other producers.

Although you have verbally agreed this date by phone to grant Mewbourne a waiver for said unorthodox location, please execute and date the attached waiver letters and return two (2) copies to me.

Again, your cooperation in granting us a waiver is greatly appreciated.

Very truly yours:

Paul Haden  
Landman

PH/efc

June 25, 1985

re: Application for Unorthodox  
Drilling Permit  
State "H" #1-Y Well  
T-16-S, R-34-E, N.M.P.M.  
Section 7: N/2  
Lea County, New Mexico

New Mexico Oil Conservation Division  
P O Box 2088  
Santa Fe, New Mexico 87501

Gentlemen:

Santa Fe Energy Company as an offset operator or offset owner of operating rights, has been advised of the intention of Mewbourne Oil Company to drill the referenced 13,100' Atoka, Morrow test at a location 660'FNL and 1040'FEL of Section 7, T-16-S, R-34-E, Lea County, New Mexico. We understand that this location is closer to the lease lines than the rules allow for the Hume Atoka and Hume Morrow Pools.

This letter is to advise that Santa Fe Energy Company has no objection to the granting of a drilling permit at this location and hereby waives objection and notice of hearing on this application.

Very truly yours:  
Santa Fe Energy Company

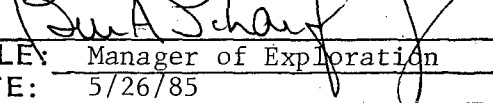
BY:   
TITLE: Manager of Exploration  
DATE: 5/26/85

**MEWBOURNE OIL COMPANY**

1010 WALL TOWERS WEST  
MIDLAND, TEXAS 79701

915-682-3715  
June 25, 1985

re: Application for Unorthodox  
Drilling Permit  
State "H" #1-Y Well  
T-16-S, R-34-E, N.M.P.M.  
Section 7: N/2  
Lea County, New Mexico

Texaco U.S.A.  
P O Box 1231  
Midland, Texas 79702  
Attention : Steven L. Chandler - Landman

Gentlemen:

As discussed this date, Mewbourne Oil Company previously obtained an unorthodox location waiver letter from you regarding Mewbourne's State "H" #1 well located 660' FNL and 990' FEL of the captioned Section 7. By Administrative Order NSL-2022 (see copy attached), the NMOCD granted approval to Mewbourne to drill the State "H" #1 well. However, mechanical difficulties were encountered while drilling said State "H" #1 well which now will be junked and abandoned prior to objective depth. The drilling rig on location will be skidded 50' to the west of the original location to a location 660' FNL and 1040' FEL of the captioned Section 7 to adequately test the Atoka and Morrow formations which depth is estimated to be approximately 13,100'.

As set out in my previous letter to you, pool rules for the Hume Atoka and Hume Morrow gas fields require location to be no closer than 660' from the nearest side boundary nor closer than 1980' from the nearest end boundary of the proration unit (statewide rules). Mewbourne's location again requires an exception to the NMOCD's Rule 104C.11(a).

Mewbourne desires to drill the above well 660' FNL and 1040' FEL of said Section 7 because we feel it is necessary if we are to recover oil and gas reserves on our lease. We believe our proposed location is of sufficient distance from other producing wells to insure no harmful effect on other producers.

Although you have verbally agreed this date by phone to grant Mewbourne a waiver for said unorthodox location, please execute and date the attached waiver letters and return two (2) copies to me.

Again, your cooperation in granting us a waiver is greatly appreciated.

Very truly yours:

Paul Haden  
Landman

PH/efc



June 25, 1985

re: Application for Unorthodox  
Drilling Permit  
State "H" #1-Y Well  
T-16-S, R-34-E, N.M.P.M.  
Section 7: N/2  
Lea County, New Mexico

New Mexico Oil Conservation Division  
P O Box 2088  
Santa Fe, New Mexico 87501

Gentlemen:

Texaco U.S.A. as an offset operator or offset owner of operating rights, has been advised of the intention of Mewbourne Oil Company to drill the referenced 13,100' Atoka, Morrow test at a location 660'FNL and 1040'FEL of Section 7, T-16-S, R-34-E, Lea County, New Mexico. We understand that this location is closer to the lease lines than the rules allow for the Hume Atoka and Hume Morrow Pools.

This letter is to advise that Texaco U.S.A. has no objection to the granting of a drilling permit at this location and hereby waives objection and notice of hearing on this application.

Very truly yours:  
Texaco U.S.A.

BY:

*R. S. Burlingame*

TITLE:

*Asst. Engr. Mgr.*

DATE:

*6-26-85*

# MEWBOURNE OIL COMPANY

1010 WALL TOWERS WEST

MIDLAND, TEXAS 79701

915-682-3715

June 25, 1985

re: Application for Unorthodox  
Drilling Permit  
State "H" #1-Y Well  
T-16-S, R-34-E, N.M.P.M.  
Section 7: N/2  
Lea County, New Mexico

Exxon Corporation  
P O Box 1600  
Midland, Texas 79702  
Attention : David D. Willcox - Trades Group

Gentlemen:

As discussed this date, Mewbourne Oil Company previously obtained an unorthodox location waiver letter from you regarding Mewbourne's State "H" #1 well located 660' FNL and 990' FEL of the captioned Section 7. By Administrative Order NSL-2022 (see copy attached), the NMOCD granted approval to Mewbourne to drill the State "H" #1 well. However, mechanical difficulties were encountered while drilling said State "H" #1 well which now will be junked and abandoned prior to objective depth. The drilling rig on location will be skidded 50' to the west of the original location to a location 660' FNL and 1040' FEL of the captioned Section 7 to adequately test the Atoka and Morrow formations which depth is estimated to be approximately 13,100'.

As set out in my previous letter to you, pool rules for the Hume Atoka and Hume Morrow gas fields require location to be no closer than 660' from the nearest side boundary nor closer than 1980' from the nearest end boundary of the proration unit (statewide rules). Mewbourne's location again requires an exception to the NMOCD's Rule 104C.11(a).

Mewbourne desires to drill the above well 660' FNL and 1040' FEL of said Section 7 because we feel it is necessary if we are to recover oil and gas reserves on our lease. We believe our proposed location is of sufficient distance from other producing wells to insure no harmful effect on other producers.

Although you have verbally agreed this date by phone to grant Mewbourne a waiver for said unorthodox location, please execute and date the attached waiver letters and return two (2) copies to me.

Again, your cooperation in granting us a waiver is greatly appreciated.

Very truly yours:

Paul Haden  
Landman

PH/efc

June 25, 1985

re: Application for Unorthodox  
Drilling Permit  
State "H" #1-Y Well  
T-16-S, R-34-E, N.M.P.M.  
Section 7: N/2  
Lea County, New Mexico

New Mexico Oil Conservation Division  
P O Box 2088  
Santa Fe, New Mexico 87501

Gentlemen:

Exxon Corporation, as an offset operator or offset owner of operating rights, has been advised of the intention of Mewbourne Oil Company to drill the referenced 13,100' Atoka, Morrow test at a location 660'FNL and 1040'FEL of Section 7, T-16-S, R-34-E, Lea County, New Mexico. We understand that this location is closer to the lease lines than the rules allow for the Hume Atoka and Hume Morrow Pools.

This letter is to advise that Exxon Corporation has no objection to the granting of a drilling permit at this location and hereby waives objection and notice of hearing on this application.

Very truly yours:  
Exxon Corporation

BY:

TITLE:

DATE:

*J. J. Dillards*  
*Reg. Aff. Mgr.*  
*6/27/85*

**MEWBOURNE OIL COMPANY**

1010 WALL TOWERS WEST  
MIDLAND, TEXAS 79701

915-682-3715

June 25, 1985

re: Application for Unorthodox  
Drilling Permit  
State "H" #1-Y Well  
T-16-S, R-34-E, N.M.P.M.  
Section 7: N/2  
Lea County, New Mexico

Samedan Oil Corporation  
10 Desta Drive  
Suite 240 East  
Midland, Texas 79705  
Attention : Frank K. Wolfe - Division Landman

Gentlemen:

As discussed this date, Mewbourne Oil Company previously obtained an unorthodox location waiver letter from you regarding Mewbourne's State "H" #1 well located 660' FNL and 990' FEL of the captioned Section 7. By Administrative Order NSL-2022 (see copy attached), the NMOCD granted approval to Mewbourne to drill the State "H" #1 well. However, mechanical difficulties were encountered while drilling said State "H" #1 well which now will be junked and abandoned prior to objective depth. The drilling rig on location will be skidded 50' to the west of the original location to a location 660' FNL and 1040' FEL of the captioned Section 7 to adequately test the Atoka and Morrow formations which depth is estimated to be approximately 13,100'.

As set out in my previous letter to you, pool rules for the Hume Atoka and Hume Morrow gas fields require location to be no closer than 660' from the nearest side boundary nor closer than 1980' from the nearest end boundary of the proration unit (statewide rules). Mewbourne's location again requires an exception to the NMOCD's Rule 104C.11(a).

Mewbourne desires to drill the above well 660' FNL and 1040' FEL of said Section 7 because we feel it is necessary if we are to recover oil and gas reserves on our lease. We believe our proposed location is of sufficient distance from other producing wells to insure no harmful effect on other producers.

Although you have verbally agreed this date by phone to grant Mewbourne a waiver for said unorthodox location, please execute and date the attached waiver letters and return two (2) copies to me.

Again, your cooperation in granting us a waiver is greatly appreciated.

Very truly yours:

Paul Haden  
Landman

June 25, 1985

re: Application for Unorthodox  
Drilling Permit  
State "H" #1-Y Well  
T-16-S, R-34-E, N.M.P.M.  
Section 7: N/2  
Lea County, New Mexico

New Mexico Oil Conservation Division  
P O Box 2088  
Santa Fe, New Mexico 87501

Gentlemen:

Samedan Oil Corporation as an offset operator or offset owner of operating rights, has been advised of the intention of Mewbourne Oil Company to drill the referenced 13,100' Atoka, Morrow test at a location 660'FNL and 1040'FEL of Section 7, T-16-S, R-34-E, Lea County, New Mexico. We understand that this location is closer to the lease lines than the rules allow for the Hume Atoka and Hume Morrow Pools.

This letter is to advise that Samedan Oil Corporation has no objection to the granting of a drilling permit at this location and hereby waives objection and notice of hearing on this application.

Very truly yours:  
Samedan Oil Corporation

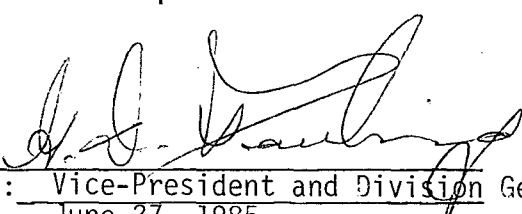
BY:   
TITLE: Vice-President and Division General Manager  
DATE: June 27, 1985

LEA COUNTY, NEW MEXICO

1

6

5

EXXON

MEWBOURNE OIL COMPANY

Texaco  
(Getty)

Santa Fe  
Energy

Santa Fe  
Energy

Exxon

12

7

8



MEWBOURNE OIL COMPANY

MONCRIEF OIL

SAMEDAN OIL CORP.

MONCRIEF OIL

GREAT WESTERN DRILLING

13

18

17

T-16-S,

R-34-E

**MEWBOURNE OIL COMPANY**

**P. O. BOX 7698**

**TYLER, TEXAS 75711**

**214 - 561-2900**

*June 25, 1985*

*State of New Mexico  
Energy and Minerals Department  
Oil Conservation Division  
P. O. Box 2088  
Santa Fe, New Mexico 87501*

*Re: Administrative Order NSL-2022*

*Gentlemen:*

*With reference to the above, we are requesting that this order be amended to accomodate the new location for our State "H" Well No. 1-V to be located 660 feet from the North line and 1040 feet from the East line of Section 7, Township 16 South, Range 34 East, NMPM, Lea County, New Mexico. The N/2 of Section 7 shall be dedicated to the well.*

*Attached is a plat and list of the offset operators. They have been notified this day and have verbally agreed to our plugging the State "H" #1 and skidding the rig to the new location. They will also be notified by certified mail.*

*Very truly yours,*

**MEWBOURNE OIL COMPANY**

*Gaylon Thompson*  
Gaylon Thompson  
Exploration Secretary

*Attachments*



LIST OF OFFSET OPERATORS

MEWBOURNE OIL COMPANY

STATE "H" NO. 1-Y

Lea County, New Mexico

Samedan Oil Corporation  
10 Desta Drive  
Suite 240 East  
Midland, Texas 79705  
Attn: Frank K. Wolfe  
Division Landman

Great Western Drilling Co.  
P. O. Box 1659  
Midland, Texas 79702  
Attn: Pat Shanahan  
Land Manager

Texaco, U.S.A.  
P. O. Box 1231  
Midland, Texas 79702  
Attn: Steven L. Chandler  
Landman

Moncrief Oil Company  
400 Metro Building  
Midland, Texas 79701  
Attn: Dewey Thornton  
Exploration Manager

Santa Fe Energy Company  
500 West Ohio  
Midland, Texas 79701  
Attn: Bruce Connery  
Landman

Exxon Co., U.S. A.  
P. O. Box 1600  
Midland, Texas 79702  
Attn: David D. Willcox

LG-3172  
4065  
20802  
LG-1909  
10437  
10411 20 SF  
Unit

Gulf  
7-1-90  
LG-0433  
149 24  
Sounders W.  
DIA 9 6 53

Phillips  
HBP  
F-1186  
Gulf  
6-1-85  
LG-2832  
10133

Mark Prod. Newbourn  
Oil, et al  
Kaiser Francis  
TO 13130  
LG-30  
HBC S/Z

Gulf  
3-1-84  
LG-1627  
4923  
Lorraine Tidw  
10-1-90  
39158  
U.S. M.  
TCH Rch, Inc. (S)

State

State

(P/B) State

State

State

State

Amoco  
5-1-84  
LG-1782  
14033

Oil Dev. Co.  
3-1-84  
LG-1641  
6875  
Skelly  
Sombreno  
DIA 9 6 53

Newbourn Oil  
4-1-87  
V-496  
#1-Y  
303.87 AC. L&E.

Donnelly  
Shell  
10390  
U.S.A. Moncrief Jr  
Union  
Hummel  
Dev. State

MWJ  
5-1-81  
L-5487  
102  
Shell  
10450  
1.2 Mil  
K-6874  
HBC MW2

State

State

Samedon  
12-1-87  
V-653  
5002 Union  
Hummel  
2-1-87  
Samedon  
12-1-87  
V-653  
5002

Moncrief  
10-1-87  
V-1076  
1231  
Union  
Hummel  
Dev. State

Shell  
2-1-84  
V-10450  
1.2 Mil  
MWJ  
5-1-81  
L-5487  
102

Pogo Prod.  
1-1-86  
LG-3337  
5726  
E. A. Hanson  
Humboldt  
DIA 9 6 53

Phillips  
E-1186  
Davoll, Inc.  
7-1-81  
L-6372  
2326  
HBC

W.A. Moncrief Jr  
V-395  
W.A. Moncrief  
6-1-87  
LG-4223  
312 52

Tenneco  
HBP  
06129  
Marathon  
SA  
E-1127

Verde Visto  
E. Elk Oil  
K-6676  
Verde Visto  
E. Elk Oil  
K-6667

State

State

Gr. West'n Drilg.  
L-6305  
Altoha Disc  
DIA 23-75

Marathon  
SA  
E-1127

Verde Visto  
E. Elk Oil  
K-6676

Amoco  
11-18-75  
K-5481  
HBP  
DIA 9 6 53

Setty  
O. B. P.  
H. B. P.  
H-1565  
E-912  
Damon Oil &  
BBL  
HBP

Sinc.  
A.R. Co.  
F112  
Seaman  
E-944

Tenneco  
06-123  
Marathon  
SA  
E-1127

Tenneco  
06-311  
Union  
OG180

Amoco  
11-18-75  
K-5481  
HBP  
DIA 9 6 53

Sinclair  
F-1078  
F-672  
F-372

Sinclair  
F-1078  
F-672  
F-372

Tenneco  
06-311  
Union  
OG180

Tenneco  
06-311  
Union  
OG180

NO. OF COPIES RECEIVED		
DISTRIBUTION		
SANTA FE		
FILE		
U.S.G.S.		
LAND OFFICE		
OPERATOR		

# NEW MEXICO OIL CONSERVATION COMMISSION

Form C-103  
Supersedes Old  
C-102 and C-103  
Effective 1-1-65

5a. Indicate Type of Lease
State <input checked="" type="checkbox"/> Fee <input type="checkbox"/>

5. State Oil & Gas Lease No.  
V-496

## SUNDRY NOTICES AND REPORTS ON WELLS

(DO NOT USE THIS FORM FOR PROPOSALS TO DRILL OR TO DEEPEN OR PLUG BACK TO A DIFFERENT RESERVOIR.  
USE "APPLICATION FOR PERMIT -" (FORM C-101) FOR SUCH PROPOSALS.)

1. OIL WELL <input type="checkbox"/> GAS WELL <input checked="" type="checkbox"/> OTHER- <input type="checkbox"/>	7. Unit Agreement Name
2. Name of Operator Mewbourne Oil Company	8. Farm or Lease Name State "H"
3. Address of Operator P. O. Box 7698, Tyler, Texas 75711	9. Well No. 1
4. Location of Well UNIT LETTER <u>A</u> , <u>660</u> FEET FROM THE <u>North</u> LINE AND <u>990</u> FEET FROM THE <u>East</u> LINE, SECTION <u>7</u> TOWNSHIP <u>16S</u> RANGE <u>34E</u> NMPM.	10. Field and Pool, or Wildcat Undesignated
15. Elevation (Show whether DF, RT, GR, etc.) 4149.2 GL	12. County Lea

Check Appropriate Box To Indicate Nature of Notice, Report or Other Data  
NOTICE OF INTENTION TO: SUBSEQUENT REPORT OF:

PERFORM REMEDIAL WORK <input type="checkbox"/>	PLUG AND ABANDON <input type="checkbox"/>	REMEDIAL WORK <input type="checkbox"/>	ALTERING CASING <input type="checkbox"/>
TEMPORARILY ABANDON <input type="checkbox"/>	CHANGE PLANS <input type="checkbox"/>	COMMENCE DRILLING OPNS. <input type="checkbox"/>	PLUG AND ABANDONMENT <input checked="" type="checkbox"/>
PULL OR ALTER CASING <input type="checkbox"/>	OTHER <input type="checkbox"/>	CASING TEST AND CEMENT JOB <input checked="" type="checkbox"/>	OTHER <input type="checkbox"/>

17. Describe Proposed or Completed Operations (Clearly state all pertinent details, and give pertinent dates, including estimated date of starting any proposed work) SEE RULE 1103.

6/23/85 - Ran 56 joints 8-5/8" 32# J-55 ST&C (2255') 48 joints 8-5/8" 24# J-55 ST&C (2024'), 7 joints 8-5/8" 32# J-55 ST&C (282'). Total 4603', set at 4585'. Cemented with 1450 sacks of PSL with 5# Gilsonite, 1/4 Celloseal, 18% salt and 300 sacks Class "C" with 3# salt. PD to 4544' at 2:40 P.M. Circulated 50 sacks.

6/25/85 - Casing parted. Went in hole with drillpipe to 1450'. Squeezed zone with 200 sacks Class "C" Neat. WOC 4 hours. Displaced with mud. Set 35 sacks Class "C" Neat from 395' - 500'. Set 50 sacks from 195' to surface. Well plugged and abandoned. Welded steel plate on top.

18. I hereby certify that the information above is true and complete to the best of my knowledge and belief.

SIGNED Raymond Thompson TITLE Exploration Secretary DATE 6/24/85

APPROVED BY \_\_\_\_\_ TITLE \_\_\_\_\_ DATE \_\_\_\_\_

CONDITIONS OF APPROVAL, IF ANY:

NEW MEXICO OIL CONSERVATION COMMISSION  
WELL COMPLETION OR RECOMPLETION REPORT AND LOG

50. Indicate Type of Lease	
State <input checked="" type="checkbox"/>	Fee <input type="checkbox"/>
51. State Oil & Gas Lease No.	
V-496	

NO. OF COPIES RECEIVED	
DISTRIBUTION	
SANTA FE	
FILE	
U.S.G.S.	
LAND OFFICE	
OPERATOR	

## 1a. TYPE OF WELL

OIL WELL ☐GAS WELL ☐DRY ☐

OTHER

Casing parted  
P. & A.

## 7. Unit Agreement Name

## b. TYPE OF COMPLETION

NEW WELL ☒WORK OVER ☐DEEPEN ☐PLUG BACK ☐DIFF. RESVR. ☐

OTHER

## 8. Farm or Lease Name

State "H"

## 2. Name of Operator

Mewbourne Oil Company

## 9. Well No.

1

## 3. Address of Operator

P. O. Box 7698, Tyler, Texas 75711

## 10. Field and Pool, or Wildcat

Undesignated

## 4. Location of Well

UNIT LETTER A LOCATED 660 FEET FROM THE North LINE AND 990 FEET FROMTHE East LINE OF SEC. 7 TWP. 16S RGE. 34E NMPM

## 12. County

Lea

## 15. Date Spudded 16. Date T.D. Reached 17. Date Compl. (Ready to Prod.) 18. Elevations (DF, RKB, RT, GR, etc.) 19. Elev. Casinghead

6/14/85

6/24/85

P &amp; A

4149.2 GL

--

## 20. Total Depth

4585'

## 21. Plug Back T.D.

## 22. If Multiple Compl., How Many

## 23. Intervals Drilled By

Rotary Tools

## Cable Tools

X

## 24. Producing Interval(s), of this completion - Top, Bottom, Name

None

## 25. Was Directional Survey Made

Yes

## 26. Type Electric and Other Logs Run

None

## 27. Was Well Cored

No

## 28. CASING RECORD (Report all strings set in well)

CASING SIZE	WEIGHT LB./FT.	DEPTH SET	HOLE SIZE	CEMENTING RECORD	AMOUNT PULLED
13-3/8"	54.4#	457'	17-1/2"	475 sxs Class "C"	None
8-5/8"	24 & 32#	4585'	11"	1750 sxs Class "C"	None

## 29. LINER RECORD

SIZE	TOP	BOTTOM	SACKS CEMENT	SCREEN

## 30. TUBING RECORD

SIZE	DEPTH SET	PACKER SET

## 31. Perforation Record (Interval, size and number)

N/A

## 32. ACID, SHOT, FRACTURE, CEMENT SQUEEZE, ETC.

DEPTH INTERVAL	AMOUNT AND KIND MATERIAL USED

## 33. PRODUCTION

Date First Production		Production Method (Flowing, gas lift, pumping - Size and type pump)				Well Status (Prod. or Shut-in)	
P & A							
Date of Test	Hours Tested	Choke Size	Prod'n. For Test Period	Oil - Bbl.	Gas - MCF	Water - Bbl.	Gas - Oil Ratio
Flow Tubing Press.	Casing Pressure	Calculated 24-Hour Rate	Oil - Bbl.	Gas - MCF	Water - Bbl.	Oil Gravity - API (Corr.)	

## 34. Disposition of Gas (Sold, used for fuel, vented, etc.)

## Test Witnessed by

## 35. List of Attachments

## 36. I hereby certify that the information shown on both sides of this form is true and complete to the best of my knowledge and belief.

SIGNED

TITLE

Exploration Secretary

DATE

6/25/85

NO. OF COPIES RECEIVED		
DISTRIBUTION		
NTA FE		
FILE		
U.S.G.S.		
LAND OFFICE		
OPERATOR		

# NEW MEXICO OIL CONSERVATION COMMISSION

Form C-101  
Revised 1-1-65

5A. Indicate Type of Lease	
STATE <input checked="" type="checkbox"/>	FEE <input type="checkbox"/>
5. State Oil & Gas Lease No. V-496	

## APPLICATION FOR PERMIT TO DRILL, DEEPEN, OR PLUG BACK

1a. Type of Work		7. Unit Agreement Name	
b. Type of Well OIL WELL <input type="checkbox"/> GAS WELL <input checked="" type="checkbox"/> OTHER <input type="checkbox"/>		8. Farm or Lease Name State "H"	
2. Name of Operator Mewbourne Oil Company		9. Well No. 1-Y	
3. Address of Operator P. O. Box 7698, Tyler, Texas 75711		10. Field and Pool, or Wildcat Undesignated	
4. Location of Well UNIT LETTER A LOCATED 660 FEET FROM THE North LINE AND 1040 FEET FROM THE East LINE OF SEC. 7 TWP. 16S RGE. 34E NMPM		12. County Lea	
19. Proposed Depth 13,300'		19A. Formation Morrow Sand	20. Rotary or C.T. Rotary
21. Elevations (Show whether DF, RT, etc.) Estimated 4149.2 GL	21A. Kind & Status Plug. Bond \$10,000	21B. Drilling Contractor Tahoe Drilling Co.	22. Approx. Date Work will start Immediately

## 23. PROPOSED CASING AND CEMENT PROGRAM

SIZE OF HOLE	SIZE OF CASING	WEIGHT PER FOOT	SETTING DEPTH	SACKS OF CEMENT	EST. TOP
17"	13-3/8"	54#	450	450 sxs	Surface
11"	8-5/8"	24# & 32#	4,200	1,700 sxs	Surface
7-7/8"	5-1/2"	17# & 20#	13,200	1,800 sxs	6000'

IN ABOVE SPACE DESCRIBE PROPOSED PROGRAM: IF PROPOSAL IS TO DEEPEN OR PLUG BACK, GIVE DATA ON PRESENT PRODUCTIVE ZONE AND PROPOSED NEW PRODUCTIVE ZONE. GIVE BLOWOUT PREVENTER PROGRAM, IF ANY.

I hereby certify that the information above is true and complete to the best of my knowledge and belief.

Signed Original to be signed and hand delivered to Hobbs District Title District Superintendent Date June 25, 1985  
Office by Herman Cravey  
(This space for State Use)

APPROVED BY \_\_\_\_\_ TITLE \_\_\_\_\_ DATE \_\_\_\_\_

CONDITIONS OF APPROVAL, IF ANY:

Jason Kellahin  
W. Thomas Kellahin  
Karen Aubrey

KELLAHIN and KELLAHIN  
*Attorneys at Law*  
El Patio - 117 North Guadalupe  
Post Office Box 2265  
Santa Fe, New Mexico 87504-2265

Telephone 982-4285  
Area Code 505

April 11, 1985

(HAND-DELIVERED)

RECEIVED  
APR 11 1985  
OIL CONSERVATION DIVISION

Mr. David Catanach  
Oil Conservation Division  
Post Office Box 2088  
Santa Fe, New Mexico 87501

Re: Mewbourne Oil Company  
Unorthodox location, N/2 Section 7, T16S, R34E

Dear David:

In connection with the above application for administrative approval of unorthodox location, I enclose the following documents which I received today:

1. A signed waiver letter from Great Western Drilling Company;
2. A copy of the notice letter sent to the above offset operator; and
3. A copy of the certified mail receipts sent to the above offset operator.

If you have any questions, or if I can be of any assistance, feel free to give me a call.

Sincerely,

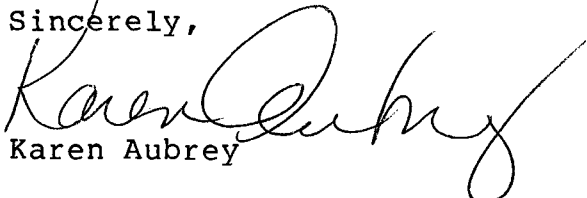
  
Karen Aubrey

KA:mh  
Enclosures  
cc: Mr. Paul Haden



**MEWBOURNE OIL COMPANY**

1010 WALL TOWERS WEST  
MIDLAND, TEXAS 79701

915-682-3715

April 8, 1985

re: Application for Unorthodox  
Drilling Permit  
State "H" #1 Well  
T-16-S, R-34-E, N.M.P.M.  
Section 7: N/2  
Lea County, New Mexico

Great Western Drilling Company  
P O Box 1659  
Midland, Texas 79702  
Attention : Pat Shanahan  
Land Manager

Gentlemen:

As previously discussed, Mewbourne Oil Company plans to drill the State "H" #1 well at a location 660'FNL & 990'FEL of the captioned Section 7 to a depth sufficient to test the Atoka and Morrow formations which depth is estimated to be approximately 13,100'.

Pool rules for the Hume Atoka and Hume Morrow fields require locations to be no closer than 660' from the nearest side boundary nor closer than 1980' from the nearest end boundary of the proration unit (statewide rules). Accordingly, Mewbourne's location requires an exception to the NMOCD's rule 104C.11(a).

Mewbourne wishes to drill the above well at the proposed location because we feel it is necessary if we are to recover oil and gas reserves on our lease. We further believe our proposed location is of sufficient distance from other producing wells to insure no harmful effect on other producers.

If you have no objection to the above location, please date and execute the attached waivers and return two (2) executed copies to me in the enclosed self-addressed envelope.

Your cooperation in the above will be greatly appreciated. Please contact me should you have any questions regarding our proposal.

Very truly yours:

Paul Haden  
Landman

PH/efc  
Encl:



P055403650

# RECEIPT FOR CERTIFIED MAIL

NO INSURANCE COVERAGE PROVIDED—  
NOT FOR INTERNATIONAL MAIL  
(See Reverse)

SENT TO		Great Western Drilling Company	
STREET AND NO.		P.O. Box 1659	
P.O., STATE AND ZIP CODE		Midland, Tx 79702	
POSTAGE		\$	
CERTIFIED FEE		¢	
SPECIAL DELIVERY		¢	
RESTRICTED DELIVERY		¢	
SHOW TO WHOM AND DATE DELIVERED		¢	
SHOW TO WHOM, DATE, AND ADDRESS OF DELIVERY		¢	
SHOW TO WHOM AND DATE DELIVERED WITH RESTRICTED DELIVERY		¢	
SHOW TO WHOM, DATE AND ADDRESS OF DELIVERY WITH RESTRICTED DELIVERY		¢	
TOTAL POSTAGE AND FEES		\$	
POSTMARK OR DATE			

STATE "H"  
PS Form 3800, Apr. 1976

PS Form 3811, Dec. 1980

RETURN RECEIPT, REGISTERED, INSURED AND CERTIFIED MAIL

<p>● <b>SENDER:</b> Complete items 1, 2, 3, and 4. Add your address in the "RETURN TO" space on reverse.</p>	
<p><b>(CONSULT POSTMASTER FOR FEES)</b></p> <p>1. The following service is requested (check one).  <input checked="" type="checkbox"/> Show to whom and date delivered ..... ¢  <input type="checkbox"/> Show to whom, date, and address of delivery.. ¢</p> <p>2. <input type="checkbox"/> <b>RESTRICTED DELIVERY</b>          (The restricted delivery fee is charged in addition to the return receipt fee.)</p> <p style="text-align: right;"><b>TOTAL \$</b> _____</p>	
<p>3. <b>ARTICLE ADDRESSED TO:</b>          Great Western Drilling Company          P.O. Box 1659          Midland, Texas 79702</p>	
<p>4. <b>TYPE OF SERVICE:</b>  <input type="checkbox"/> REGISTERED <input type="checkbox"/> INSURED  <input checked="" type="checkbox"/> CERTIFIED <input type="checkbox"/> COD  <input type="checkbox"/> EXPRESS MAIL</p>	<p><b>ARTICLE NUMBER</b>          P05          5403650</p>
<p><b>(Always obtain signature of addressee or agent)</b></p> <p>I have received the article described above.</p> <p><b>SIGNATURE</b> <input type="checkbox"/> Addressee <input type="checkbox"/> Authorized agent  <i>B. Ferguson</i></p>	
<p>5. <b>DATE OF DELIVERY</b></p>	<p><b>POSTMARK</b></p> <p>MIDLAND, TX          APR 9          1985</p>
<p>6. <b>ADDRESSEE'S ADDRESS</b> (Only if requested)</p>	
<p>7. <b>UNABLE TO DELIVER BECAUSE:</b></p>	<p><b>EMPLOYEE'S INITIALS</b></p>

Jason Kellahin  
W. Thomas Kellahin  
Karen Aubrey

KELLAHIN and KELLAHIN  
*Attorneys at Law*  
El Patio - 117 North Guadalupe  
Post Office Box 2265  
Santa Fe, New Mexico 87504-2265

Telephone 982-4285  
Area Code 505

April 8, 1985

HAND DELIVERED

RECEIVED

Mr. Richard L. Stamets  
Oil Conservation Division  
Post Office Box 2088  
Santa Fe, New Mexico 87501

APR 8 1985

OIL CONSERVATION DIVISION

Re: Sombrero Prospect  
Section 7-T16S-R34E  
Lea County, New Mexico  
Mewbourne Oil Company

Dear Mr. Stamets:

Our April 4, 1985 letter to you contains an error. The proposed unorthodox location is no closer than 660' from the nearest side boundary nor closer than 990' from the nearest end boundary of the proration unit. I would appreciate it if you would let us know as quickly as possible whether or not this application can receive administrative approval.

Sincerely,

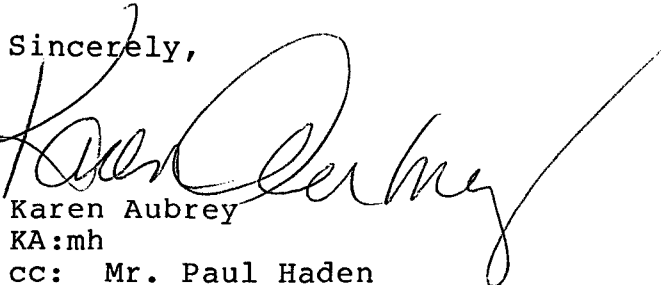

Karen Aubrey  
KA:mh

cc: Mr. Paul Haden  
Mewbourne Oil Company  
1010 Wall Towers West  
Midland, Texas 79701

April 8, 1985

re: Application for Unorthodox  
Drilling Permit  
State "H" #1 Well  
T-16-S, R-34-E, N.M.P.M.  
Section 7: N/2  
Lea County, New Mexico

New Mexico Oil Conservation Division  
P O Box 2088  
Santa Fe, New Mexico 87501

Gentlemen:

Great Western Drilling Company, as an offset operator or offset owner of operating rights, has been advised of the intention of Mewbourne Oil Company to drill the referenced 13,100' Atoka, Morrow test at a location 660'FNL & 990'FEL of Section 7, T-16-S, R-34-E, Lea County, New Mexico. We understand that this location is closer to the lease lines than rules allow for the Hume Atoka and Hume Morrow Pools.

This letter is to advise that Great Western Drilling Company has no objection to granting of a drilling permit at this location and hereby waives objection and notice of hearing on this application.

Very truly yours:  
Great Western Drilling Company

BY: 

TITLE: \_\_\_\_\_

President

DATE: \_\_\_\_\_

April 9, 1985

March 12, 1985

re: Application for Unorthodox  
Drilling Permit  
State "H" #1 Well  
T-16-S, R-34-E, N.M.P.M.  
Section 7: N/2  
Lea County, New Mexico

New Mexico Oil Conservation Division  
P O Box 2088  
Santa Fe, New Mexico 87501

Gentlemen:

Texaco, U.S.A., as an offset operator or offset owner of operating rights, has been advised of the intention of Mewbourne Oil Company to drill the referenced 13,100' Atoka, Morrow test at a location 660'FNL & 990'FEL of Section 7, T-16S, R-34-E, Lea County, New Mexico. We understand that this location is closer to the lease lines than the rules allow for the Hume Atoka and Hume Morrow Pools.

This letter is to advise that Texaco, U.S.A. has no objection to the granting of a drilling permit at this location and hereby waives objection and notice of hearing on this application.

Very truly yours:  
Texaco, U.S.A.

BY: R. J. Lane  
TITLE: Asst. Eng. Mgr.  
DATE: 4/4/85

**MEWBOURNE OIL COMPANY**

1010 WALL TOWERS WEST  
MIDLAND, TEXAS 79701

915-682-3715  
March 19, 1985

re: Sombrero Prospect  
Section 7-T16S-R34E  
Lea County, New Mexico

New Mexico Oil Conservation Division  
P O Box 2088  
Santa Fe, New Mexico 87501  
Attention : Division Director

Gentlemen:

Mewbourne Oil Company feels it necessary to apply for and receive an unorthodox location to drill a well on it's Sombrero Prospect located in Section 7, 16 South, 34 East, Lea County, New Mexico. A location 660' FNL (nearest side boundary) and 990' FEL (nearest end boundary) in this section would give Mewbourne Oil the opportunity to encounter greater than 10' of Atoka sand, this prospects main objective. We feel this is the minimum amount of sand needed to obtain a commercial well in this area. As you can see on the attached Structure/Isopach map, a legal location in Section 7 marked by an X would not meet this criterion. Moncrief considered 6' of Atoka sand to be non-commercial in it's Phillips State #1-Y well in Section 8 (end of cross section A-A').

The unorthodox location Mewbourne seeks will not be moving toward any producing gas well. It will be moving away from Mewbourne Oil Company's State "E" #1 well to prevent drainage and waste. It will also be moving 50' up structure which should prolong the life of this well because water encroachment in this reservoir will take longer.

All offset operators have been notified of our intention to apply for this unorthodox location.

Very truly yours:

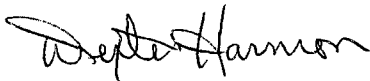

Dexter Harmon  
District Geologist

DH/efc  
Encl:

**MEWBOURNE OIL COMPANY**

1010 WALL TOWERS WEST  
MIDLAND, TEXAS 79701

915-682-3715

March 12, 1985

re: Application for Unorthodox  
Drilling Permit  
State "H" #1 Well  
T-16-S, R-34-E, N.M.P.M.  
Section 7: N/2  
Lea County, New Mexico

Exxon Company, U.S.A.  
P O Box 1600  
Midland, Texas 79702  
Attention: David D. Willcox  
Trades Group

Gentlemen:

Mewbourne Oil Company plans to drill the State "H" #1 well at a location 660' FNL & 990' FEL of the captioned Section 7 to a depth sufficient to test the Atoka and Morrow formations which depth is estimated to be approximately 13,100'.

Pool rules for the Hume Atoka and Hume Morrow fields require locations to be no closer than 660' from the nearest side boundary nor closer than 1980' from the nearest end boundary of the proration unit (statewide rules). Accordingly, Mewbourne's location requires an exception to the NMOCD's rule 104C.11(a).

Mewbourne wishes to drill the above well at the proposed location because we feel it is necessary if we are to recover oil and gas reserves on our lease. We further believe our proposed location is of sufficient distance from other producing wells to insure no harmful effect on other producers.

If you have no objection to the above location, please date and execute the attached waivers and return two (2) executed copies to me in the enclosed self-addressed envelope.

Your cooperation in the above will be greatly appreciated. Please contact me should you have any questions regarding our proposal.

Very truly yours:

Paul Haden  
Landman

PH/efc  
Encl:

**MEWBOURNE OIL COMPANY**

1010 WALL TOWERS WEST  
MIDLAND, TEXAS 79701

915-682-3715

March 12, 1985

re: Application for Unorthodox  
Drilling Permit  
State "H" #1 Well  
T-16-S, R-34-E, N.M.P.M.  
Section 7: N/2  
Lea County, New Mexico

Texaco, U.S.A.  
P O Box 1231  
Midland, Texas 79702  
Attention: Steven L. Chandler  
Landman

Gentlemen:

Mewbourne Oil Company plans to drill the State "H" #1 well at a location 660' FNL & 990' FEL of the captioned Section 7 to a depth sufficient to test the Atoka and Morrow formations which depth is estimated to be approximately 13,100'.

Pool rules for the Hume Atoka and Hume Morrow fields require locations to be no closer than 660' from the nearest side boundary nor closer than 1980' from the nearest end boundary of the proration unit (statewide rules). Accordingly, Mewbourne's location requires an exception to the NMOCD's rule 104C.11(a).

Mewbourne wishes to drill the above well at the proposed location because we feel it is necessary if we are to recover oil and gas reserves on our lease. We further believe our proposed location is of sufficient distance from other producing wells to insure no harmful effect on other producers.

If you have no objection to the above location, please date and execute the attached waivers and return two (2) executed copies to me in the enclosed self-addressed envelope.

Your cooperation in the above will be greatly appreciated. Please contact me should you have any questions regarding our proposal.

Very truly yours:

Paul Haden  
Landman

PH/efc  
Encl:



March 12, 1985

re: Application for Unorthodox  
Drilling Permit  
State "H" #1 Well  
T-16-S, R-34-E, N.M.P.M.  
Section 7: N/2  
Lea County, New Mexico

New Mexico Oil Conservation Division  
P O Box 2088  
Santa Fe, New Mexico 87501

Gentlemen:

Samedan Oil Corporation, as an offset operator or offset owner of operating rights, has been advised of the intention of Mewbourne Oil Company to drill the referenced 13,100' Atoka, Morrow test at a location 660'FNL & 990'FEL of Section 7, T-16S, R-34-E, Lea County, New Mexico. We understand that this location is closer to the lease lines than the rules allow for the Hume Atoka and Hume Morrow Pools.

This letter is to advise that Samedan Oil Corporation has no objection to the granting of a drilling permit at this location and hereby waives objection and notice of hearing on this application.

Very truly yours:  
Samedan Oil Corporation

BY: William G. Murray  
TITLE: Div Prod Supt.  
DATE: 3-19-85

1 cpy sent to NMOCB

**MEWBOURNE OIL COMPANY**

1010 WALL TOWERS WEST

MIDLAND, TEXAS 79701

915-682-3715

March 12, 1985

re: Application for Unorthodox  
Drilling Permit  
State "H" #1 Well  
T-16-S, R-34-E, N.M.P.M.  
Section 7: N/2  
Lea County, New Mexico

Samedan Oil Corporation  
10 Desta Drive  
Suite 240 East  
Midland, Texas 79705  
Attention: Frank K. Wolfe  
Division Landman

Gentlemen:

Mewbourne Oil Company plans to drill the State "H" #1 well at a location 660' FNL & 990' FEL of the captioned Section 7 to a depth sufficient to test the Atoka and Morrow formations which depth is estimated to be approximately 13,100'.

Pool rules for the Hume Atoka and Hume Morrow fields require locations to be no closer than 660' from the nearest side boundary nor closer than 1980' from the nearest end boundary of the proration unit (statewide rules). Accordingly, Mewbourne's location requires an exception to the NMOCD's rule 104C.11(a).

Mewbourne wishes to drill the above well at the proposed location because we feel it is necessary if we are to recover oil and gas reserves on our lease. We further believe our proposed location is of sufficient distance from other producing wells to insure no harmful effect on other producers.

If you have no objection to the above location, please date and execute the attached waivers and return two (2) executed copies to me in the enclosed self-addressed envelope.

Your cooperation in the above will be greatly appreciated. Please contact me should you have any questions regarding our proposal.

Very truly yours:

Paul Haden  
Landman

PH/efc  
Encl:

March 12, 1985

re: Application for Unorthodox  
Drilling Permit  
State "H" #1 Well  
T-16-S, R-34-E, N.M.P.M.  
Section 7: N/2  
Lea County, New Mexico

New Mexico Oil Conservation Division  
P O Box 2088  
Santa Fe, New Mexico 87501

Gentlemen:

Santa Fe Energy Company, as an offset operator or offset owner of operating rights, has been advised of the intention of Mewbourne Oil Company to drill the referenced 13,100' Atoka, Morrow test at a location 660'FNL & 990'FEL of Section 7, T-16S, R-34-E, Lea County, New Mexico. We understand that this location is closer to the lease lines than the rules allow for the Hume Atoka and Hume Morrow Pools.

This letter is to advise that Santa Fe Energy Company has no objection to the granting of a drilling permit at this location and hereby waives objection and notice of hearing on this application.

Very truly yours:  
Santa Fe Energy Company

BY:

TITLE:

DATE:

Bruce A. Schaff  
Exploration manager  
3/15/85

**MEWBOURNE OIL COMPANY**

1010 WALL TOWERS WEST

MIDLAND, TEXAS 79701

915-682-3715

March 12, 1985

re: Application for Unorthodox  
Drilling Permit  
State "H" #1 Well  
T-16-S, R-34-E, N.M.P.M.  
Section 7: N/2  
Lea County, New Mexico

Santa Fe Energy Company  
500 West Ohio  
Midland, Texas 79701  
Attention: Bruce Connery  
Landman

Gentlemen:

Mewbourne Oil Company plans to drill the State "H" #1 well at a location 660' FNL & 990' FEL of the captioned Section 7 to a depth sufficient to test the Atoka and Morrow formations which depth is estimated to be approximately 13,100'.

Pool rules for the Hume Atoka and Hume Morrow fields require locations to be no closer than 660' from the nearest side boundary nor closer than 1980' from the nearest end boundary of the proration unit (statewide rules). Accordingly, Mewbourne's location requires an exception to the NMOCD's rule 104C.11(a).

Mewbourne wishes to drill the above well at the proposed location because we feel it is necessary if we are to recover oil and gas reserves on our lease. We further believe our proposed location is of sufficient distance from other producing wells to insure no harmful effect on other producers.

If you have no objection to the above location, please date and execute the attached waivers and return two (2) executed copies to me in the enclosed self-addressed envelope.

Your cooperation in the above will be greatly appreciated. Please contact me should you have any questions regarding our proposal.

Very truly yours:

Paul Haden  
Landman

PH/efc  
Encl:

March 12, 1985

re: Application for Unorthodox  
Drilling Permit  
State "H" #1 Well  
T-16-S, R-34-E, N.M.P.M.  
Section 7: N/2  
Lea County, New Mexico

New Mexico Oil Conservation Division  
P O Box 2088  
Santa Fe, New Mexico 87501

Gentlemen:

Moncrief Oil, as an offset operator or offset owner of operating rights, has been advised of the intention of Mewbourne Oil Company to drill the referenced 13,100' Atoka, Morrow test at a location 660'FNL & 990'FEL of Section 7, T-16S, R-34-E, Lea County, New Mexico. We understand that this location is closer to the lease lines than the rules allow for the Hume Atoka and Hume Morrow Pools.

This letter is to advise that Moncrief Oil has no objection to the granting of a drilling permit at this location and hereby waives objection and notice of hearing on this application.

Very truly yours:  
Moncrief Oil

BY: Denver E. Thornton  
TITLE: Exploration manager  
DATE: 3/22/85

**MEWBOURNE OIL COMPANY**

1010 WALL TOWERS WEST  
MIDLAND, TEXAS 79701

915-682-3715

March 12, 1985

re: Application for Unorthodox  
Drilling Permit  
State "H" #1 Well  
T-16-S, R-34-E, N.M.P.M.  
Section 7: N/2  
Lea County, New Mexico

Moncrief Oil  
400 Metro Building  
Midland, Texas 79701  
Attention: Dewey Thornton  
Exploration Manager

Gentlemen:

Mewbourne Oil Company plans to drill the State "H" #1 well at a location 660' FNL & 990' FEL of the captioned Section 7 to a depth sufficient to test the Atoka and Morrow formations which depth is estimated to be approximately 13,100'.

Pool rules for the Hume Atoka and Hume Morrow fields require locations to be no closer than 660' from the nearest side boundary nor closer than 1980' from the nearest end boundary of the proration unit (statewide rules). Accordingly, Mewbourne's location requires an exception to the NMOCD's rule 104C.11(a).

Mewbourne wishes to drill the above well at the proposed location because we feel it is necessary if we are to recover oil and gas reserves on our lease. We further believe our proposed location is of sufficient distance from other producing wells to insure no harmful effect on other producers.

If you have no objection to the above location, please date and execute the attached waivers and return two (2) executed copies to me in the enclosed self-addressed envelope.

Your cooperation in the above will be greatly appreciated. Please contact me should you have any questions regarding our proposal.

Very truly yours:

Paul Haden  
Landman

PH/efc  
Encl:

No. 367627

# RECEIPT FOR CERTIFIED MAIL

SENT TO <i>Santa Fe Energy Company</i>		POSTMARK OR DATE
STREET AND NO. <i>500 WEST Ohio</i>		
P.O., STATE AND ZIP CODE <i>MIDLAND, TX 79701</i>		
OPTIONAL SERVICES FOR ADDITIONAL FEES		
RETURN RECEIPT SERVICES	<input checked="" type="checkbox"/> 1. Shows to whom and date delivered .....	CONSULT POSTMASTER FOR FEES
	With restricted delivery .....	
	<input checked="" type="checkbox"/> 2. Shows to whom, date and where delivered .....	
	With restricted delivery .....	
RESTRICTED DELIVERY		
SPECIAL DELIVERY (extra fee required) .....		
PS Form 3800 Jan. 1976		(See other side) ☆ GPO: 1975-O-591-452

PS Form 3811, Dec. 1980

RETURN RECEIPT, REGISTERED, INSURED AND CERTIFIED MAIL

<p>● <b>SENDER:</b> Complete items 1, 2, 3, and 4. Add your address in the "RETURN TO" space on reverse.</p>	
<p><b>(CONSULT POSTMASTER FOR FEES)</b></p>	
<p>1. The following service is requested (check one).</p> <p><input checked="" type="checkbox"/> Show to whom and date delivered ..... —¢</p> <p><input type="checkbox"/> Show to whom, date, and address of delivery .. —¢</p>	
<p>2. <input type="checkbox"/> <b>RESTRICTED DELIVERY</b> ..... —¢ (The restricted delivery fee is charged in addition to the return receipt fee.)</p>	
<p><b>TOTAL \$</b> .....</p>	
<p>3. <b>ARTICLE ADDRESSED TO:</b> <i>Santa Fe Energy Company</i> <i>500 WEST Ohio Illinois 500</i> <i>MIDLAND, TX 79701</i></p>	
<p>4. <b>TYPE OF SERVICE:</b></p> <p><input type="checkbox"/> REGISTERED    <input type="checkbox"/> INSURED</p> <p><input checked="" type="checkbox"/> CERTIFIED    <input type="checkbox"/> COD</p> <p><input type="checkbox"/> EXPRESS MAIL</p>	<p><b>ARTICLE NUMBER</b></p>
<p><b>(Always obtain signature of addressee or agent)</b></p>	
<p>I have received the article described above.</p>	
<p><b>SIGNATURE</b>    <input type="checkbox"/> Addressee    <input type="checkbox"/> Authorized agent</p> <p><i>Joe Shane</i></p>	
<p>5. <b>DATE OF DELIVERY</b></p>	<p><b>POSTMARK</b></p> <p><i>1980</i> <i>13</i></p>
<p>6. <b>ADDRESSEE'S ADDRESS (Only if requested)</b></p>	
<p>7. <b>UNABLE TO DELIVER BECAUSE:</b></p>	<p>7a. <b>EMPLOYEE'S INITIALS</b></p>

No. 357616

# RECEIPT FOR CERTIFIED MAIL

SENT TO <i>Exxon Company U.S.A.</i>		POSTMARK OR DATE  <i>SPR 13 1985</i>
STREET AND NO. <i>P.O. Box 1600</i>		
P.O., STATE AND ZIP CODE <i>MIDLAND, TX 79702</i>		
OPTIONAL SERVICES FOR ADDITIONAL FEES		
RETURN RECEIPT SERVICES	<input checked="" type="checkbox"/> 1. Shows to whom and date delivered With restricted delivery <input checked="" type="checkbox"/> 2. Shows to whom, date and where delivered With restricted delivery	CONSULT POSTMASTER FOR FEES
RESTRICTED DELIVERY SPECIAL DELIVERY (extra fee required)		
PS Form 3800 Jan. 1976		NO INSURANCE COVERAGE PROVIDED— NOT FOR INTERNATIONAL MAIL (See other side) ☆ GPO : 1975—O-591-452

PS Form 3811, Dec. 1980

RETURN RECEIPT, REGISTERED, INSURED AND CERTIFIED MAIL

<b>● SENDER: Complete items 1, 2, 3, and 4.</b> Add your address in the "RETURN TO" space on reverse.	
<b>(CONSULT POSTMASTER FOR FEES)</b> 1. The following service is requested (check one). <input checked="" type="checkbox"/> Show to whom and date delivered ..... \$ <input type="checkbox"/> Show to whom, date, and address of delivery.. \$ 2. <input type="checkbox"/> <b>RESTRICTED DELIVERY</b> ..... \$ (The restricted delivery fee is charged in addition to the return receipt fee.) <div style="text-align: right;">TOTAL \$</div>	
3. ARTICLE ADDRESSED TO: <i>Exxon Company U.S.A.</i> <i>P.O. Box 1600</i> <i>MIDLAND, TX 79702</i> <i>ATTN: DAVID WILLCOX</i>	
4. TYPE OF SERVICE: <input type="checkbox"/> REGISTERED <input type="checkbox"/> INSURED <input checked="" type="checkbox"/> CERTIFIED <input type="checkbox"/> COD <input type="checkbox"/> EXPRESS MAIL	ARTICLE NUMBER
<b>(Always obtain signature of addressee or agent)</b> I have received the article described above. SIGNATURE <input type="checkbox"/> Addressee <input checked="" type="checkbox"/> Authorized agent <i>Robert E. Nally</i>	
5. DATE OF DELIVERY	POSTMARK <i>MAR 13 1985</i>
6. ADDRESSEE'S ADDRESS (Only if requested)	
7. UNABLE TO DELIVER BECAUSE:	7a. EMPLOYEE'S INITIALS <i>RF</i>



# RECEIPT FOR CERTIFIED MAIL

No. 367319

SENT TO <b>TEXACO, USA</b>		POSTMARK OR DATE  <b>MAR 13 1985</b>
STREET AND NO. <b>P.O. Box 1231</b>		
P.O., STATE AND ZIP CODE <b>MIDLAND, TEXAS 79702</b>		
OPTIONAL SERVICES FOR ADDITIONAL FEES		
RETURN RECEIPT SERVICES  RESTRICTED DELIVERY SPECIAL DELIVERY (extra fee required)	1. Shows to whom and date delivered With restricted delivery	CONSULT POSTMASTER FOR FEES
	2. Shows to whom, date and where delivered With restricted delivery	
PS Form 3800 Jan. 1976		NO INSURANCE COVERAGE PROVIDED— NOT FOR INTERNATIONAL MAIL

(See other side)

GPO: 1975-O-591-452

PS Form 3811, Dec. 1980

**● SENDER:** Complete items 1, 2, 3, and 4.  
Add your address in the "RETURN TO" space on reverse.

**(CONSULT POSTMASTER FOR FEES)**

1. The following service is requested (check one).  
☒ Show to whom and date delivered ..... —¢  
☐ Show to whom, date, and address of delivery.. —¢  
 2. ☐ **RESTRICTED DELIVERY** ..... —¢  
 (The restricted delivery fee is charged in addition to the return receipt fee.)

**TOTAL \$** \_\_\_\_\_

3. ARTICLE ADDRESSED TO:  
**TEXACO, USA**  
**P.O. Box 1231**  
**MIDLAND, TX 79702**

4. TYPE OF SERVICE:  
☐ REGISTERED ☐ INSURED  
☒ **CERTIFIED** ☐ COD  
☐ EXPRESS MAIL

ARTICLE NUMBER \_\_\_\_\_

**(Always obtain signature of addressee or agent)**

I have received the article described above.  
**SIGNATURE** ☐ Addressee ☐ Authorized agent

5. DATE OF DELIVERY  
**L D Porter**

6. ADDRESSEE'S ADDRESS (Only if requested)

7. UNABLE TO DELIVER BECAUSE:

7a. EMPLOYEE'S INITIALS  
**AF**

POSTMARK  
**MAR 13 1985**

RETURN RECEIPT, REGISTERED, INSURED AND CERTIFIED MAIL

No. 387017

# RECEIPT FOR CERTIFIED MAIL

SENT TO <b>MONCRIEF OIL</b>		POSTMARK OR DATE
STREET AND NO. <b>400 METRO BUILDING</b>		
P.O., STATE AND ZIP CODE <b>MIDLAND, TX 79701</b>		
OPTIONAL SERVICES FOR ADDITIONAL FEES		
RETURN RECEIPT SERVICES	<input checked="" type="checkbox"/> 1. Shows to whom and date delivered With restricted delivery	CONSULT POSTMASTER FOR FEES
	<input checked="" type="checkbox"/> 2. Shows to whom, date and where delivered With restricted delivery	
	<input type="checkbox"/> RESTRICTED DELIVERY	
	<input type="checkbox"/> SPECIAL DELIVERY (extra fee required)	
PS Form 3800 Jan. 1976		NO INSURANCE COVERAGE PROVIDED— NOT FOR INTERNATIONAL MAIL
		(See other side) ☆ GPO: 1975--O-591-452

PS Form 3811, Dec. 1980

RETURN RECEIPT, REGISTERED, INSURED AND CERTIFIED MAIL

● **SENDER:** Complete items 1, 2, 3, and 4.  
Add your address in the "RETURN TO" space on reverse.

**(CONSULT POSTMASTER FOR FEES)**

1. The following service is requested (check one).

☒ Show to whom and date delivered ..... \$

☐ Show to whom, date, and address of delivery.. \$

2. ☐ **RESTRICTED DELIVERY**  
(The restricted delivery fee is charged in addition to the return receipt fee.) \$

**TOTAL \$**

3. **ARTICLE ADDRESSED TO:**  
**MONCRIEF OIL**  
**400 METRO BUILDING**  
**MIDLAND, TX 79701**

4. **TYPE OF SERVICE:** **ARTICLE NUMBER**

☐ REGISTERED ☐ INSURED

☒ CERTIFIED ☐ COD

☐ EXPRESS MAIL

**(Always obtain signature of addressee or agent)**

I have received the article described above.

**SIGNATURE** ☐ Addressee ☒ Authorized agent

*Dicki Stewart*

5. **DATE OF DELIVERY** **POSTMARK**

**3-13-85**

6. **ADDRESSEE'S ADDRESS (Only if requested)**

7. **UNABLE TO DELIVER BECAUSE:** 7a. **EMPLOYEE'S INITIALS**

# RECEIPT FOR CERTIFIED MAIL

SENT TO <b>SAMEDAN OIL CORPORATION</b>		POSTMARK OR DATE
STREET AND NO. <b>10 JESTA DRIVE, SUITE 240 EAST</b>		
P.O., STATE AND ZIP CODE <b>MIDLAND, TX 79705</b>		
OPTIONAL SERVICES FOR ADDITIONAL FEES		
RETURN RECEIPT SERVICES	<input checked="" type="checkbox"/> 1. Shows to whom and date delivered With restricted delivery <input type="checkbox"/> 2. Shows to whom, date and where delivered With restricted delivery	CONSULT POSTMASTER FOR FEES
RESTRICTED DELIVERY		
SPECIAL DELIVERY (extra fee required)		

PS Form 3800  
Jan. 1976

NO INSURANCE COVERAGE PROVIDED—  
NOT FOR INTERNATIONAL MAIL

(See other side)

GPO : 1975—O-591-452

PS Form 3811, Dec. 1980

**● SENDER: Complete items 1, 2, 3, and 4.**  
Add your address in the "RETURN TO" space on reverse.

**(CONSULT POSTMASTER FOR FEES)**

1. The following service is requested (check one).  
☒ Show to whom and date delivered ..... —¢  
☐ Show to whom, date, and address of delivery.. —¢

2. ☐ **RESTRICTED DELIVERY** —¢  
 (The restricted delivery fee is charged in addition to the return receipt fee.)

**TOTAL \$** \_\_\_\_\_

3. ARTICLE ADDRESSED TO:  
**SAMEDAN OIL CORPORATION**  
**10 JESTA DRIVE**  
**SUITE 240 EAST**  
**MIDLAND, TEXAS 79705**

4. TYPE OF SERVICE: ARTICLE NUMBER  
☐ REGISTERED ☐ INSURED  
☒ **CERTIFIED** ☐ COD  
☐ EXPRESS MAIL

**(Always obtain signature of addressee or agent)**

I have received the article described above.  
**SIGNATURE** ☐ Addressee ☒ Authorized agent  
*Sandy Miller*

5. DATE OF DELIVERY: **5-13-85** POSTMARK: **MAR 13 1985**

6. ADDRESSEE'S ADDRESS (Only if requested)

7. UNABLE TO DELIVER BECAUSE:

7a. EMPLOYEE'S INITIALS

RETURN RECEIPT, REGISTERED, INSURED AND CERTIFIED MAIL

Tom Kellahin

LEA COUNTY, NEW MEXICO

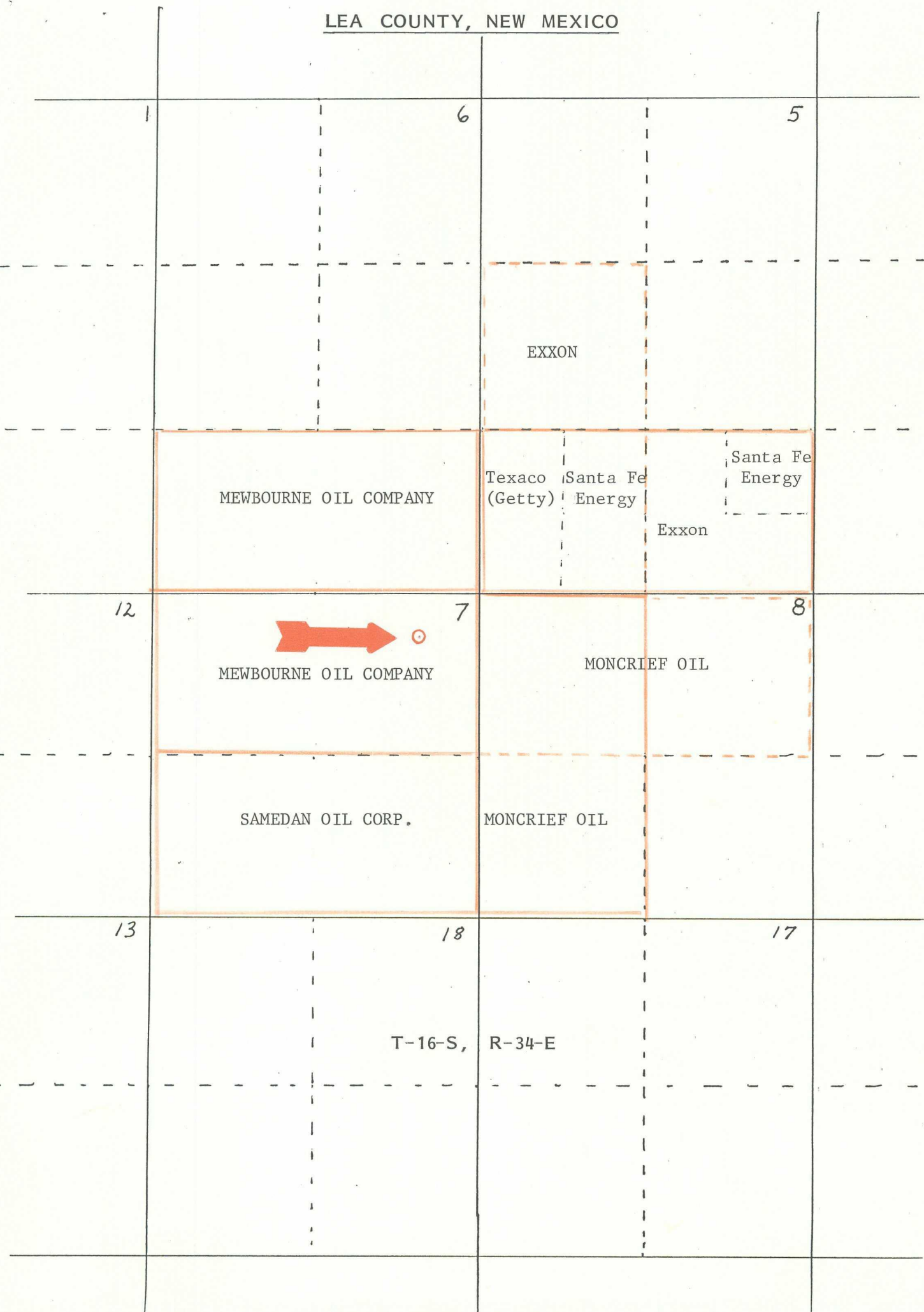

Jason Kellahin  
W. Thomas Kellahin  
Karen Aubrey

KELLAHIN and KELLAHIN  
*Attorneys at Law*  
El Patio - 117 North Guadalupe  
Post Office Box 2265  
Santa Fe, New Mexico 87504-2265

Telephone 982-4285  
Area Code 505

April 10, 1985

(HAND-DELIVERED)

Mr. David Catanach  
Oil Conservation Division  
Post Office Box 2088  
Santa Fe, New Mexico 87501

Re: Mewbourne Oil Company  
Unorthodox location, N/2 Section 7, T16S, R34E

Dear David:

In connection with the above application for administrative approval of unorthodox location, I enclose a waiver letter signed by Texaco, U.S.A. I understand from our telephone conversation that you have required Mewbourne Oil to notify one additional offset operator and that you communicated that request directly to Mewbourne.

Sincerely,

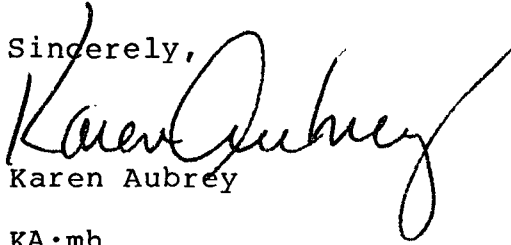
  
Karen Aubrey

KA:mh

Enclosure

cc: Mr. Paul Haden