

Release Immediately
No offsets

By Dec.



Amoco Production Company

Petroleum Center Building
501 Airport Drive
Farmington, New Mexico 87401
505-325-8841

W. J. Holcomb
District Manager

April 11, 1985

NSL-2028
RULE-104A(I)

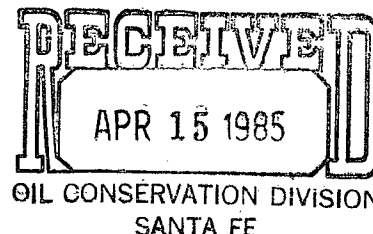

Mr. Gilbert Quintana
New Mexico Oil Conservation Division
P. O. Box 2088
Santa Fe, NM 87501

File: DDL-398-400.1

Application for Unorthodox Location
Jicarilla Contract 148 No. 17
Otero Chacra/Otero Gallup
Rio Arriba County, New Mexico

*Dedicated acreage: Otero Chacra - 160 acres
SE 1/4
Otero Gallup - 40 acres
NE 1/4 SE 1/4*

As per the request of Frank Chavez this letter serves to complete your records.

Amoco Production Company hereby requests approval of an unorthodox well location for the Jicarilla Contract 148 No. 17. The proposed location is 1520' FSL x 870' FEL of Section 15, T25N, R5W, Rio Arriba County, New Mexico.

The well as it was initially drilled was in a standard location. It was decided after drilling the well to dual complete to the Otero Gallup which resulted in the unorthodox location.

There are no offset lease holders of the Otero Gallup wells as indicated on the attached nine section plat.

Sincerely,

W. J. Holcomb
BAS

LJM/ct

Attachments

cc: Mr. Ernie Bush
New Mexico Oil Conservation Division
1000 Rio Brazos Road
Aztec, NM 87410

cc: R. J. Criswell
Denver

J. D. Cutter
Denver

AM18

Note: This well was drilled to the Dakota

Put this in (Remarks: This location is unorthodox for the Otero Gallup Pool, but is standard for the Otero Chacra Pool.)

JICARILLA CONTRACT 148 #17

R5W

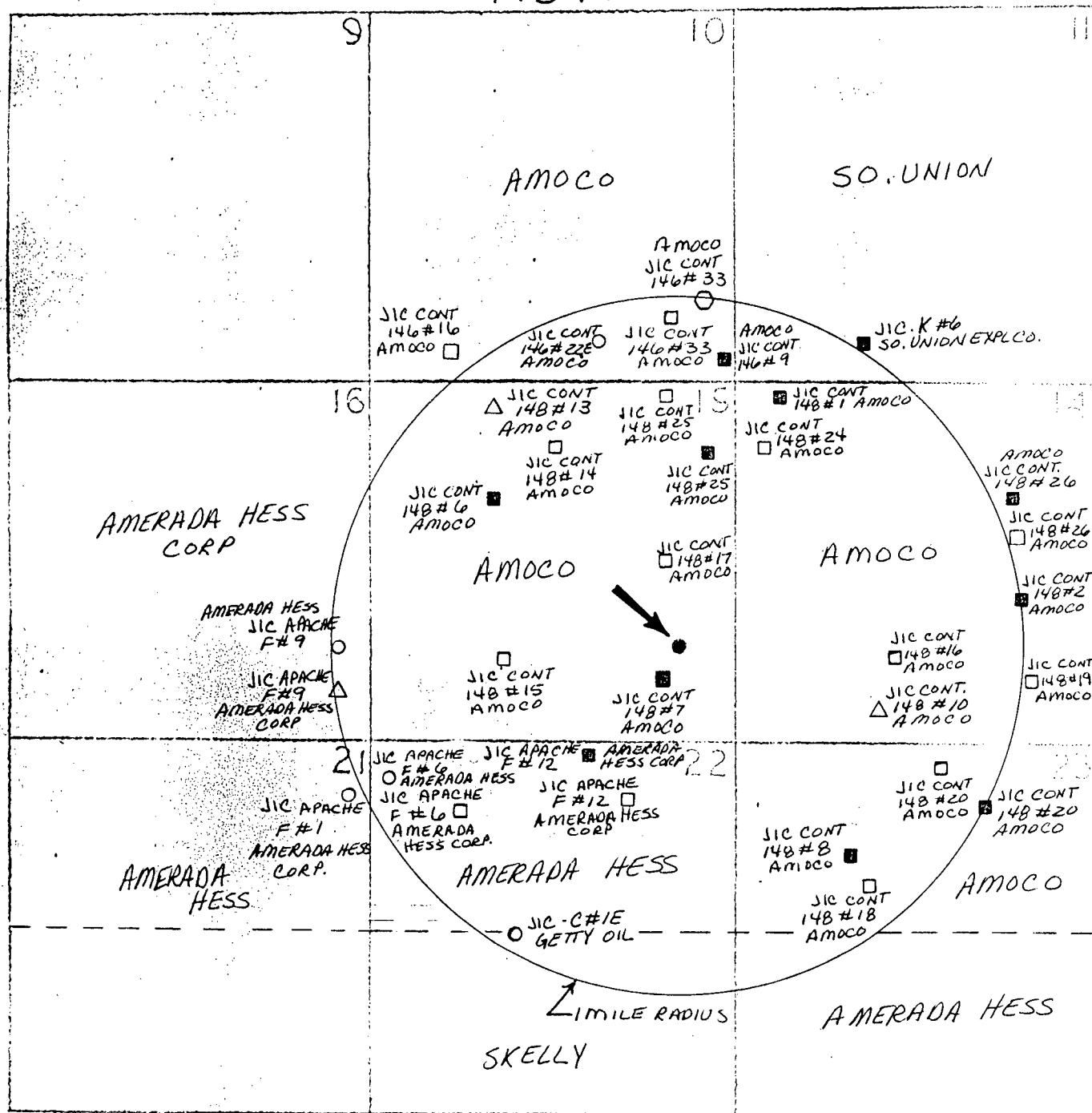

- BASIN DAKOTA WELLS
- BLANCO S PICTUERD CLIFF WELLS
- OTERO CHACRA WELLS
- BLANCO MESAVERDE WELLS
- △ OTERO GALLUP WELLS
- PROPOSED WELL

OIL CONSERVATION DIVISION

STATE OF NEW MEXICO
ENERGY AND MINERALS DEPARTMENT

P. O. BOX 2088

SANTA FE, NEW MEXICO 87501

Form C-102
Revised 10-1-78

All distances must be from the outer boundaries of the Section.

Operator		Lease			Well No.
Unit Letter	Section	Township	Range	County	
Actual Footage Location of Well:					
feet from the		line and		feet from the line	
Ground Level Elev.	Producing Formation		Pool	Dedicated Acreage:	
				Acres	

1. Outline the acreage dedicated to the subject well by colored pencil or hachure marks on the plat below.
2. If more than one lease is dedicated to the well, outline each and identify the ownership thereof (both as to working interest and royalty).
3. If more than one lease of different ownership is dedicated to the well, have the interests of all owners been consolidated by communitization, unitization, force-pooling, etc?

☐ Yes ☐ No If answer is "yes," type of consolidation _____

If answer is "no," list the owners and tract descriptions which have actually been consolidated. (Use reverse side of this form if necessary.) _____

No allowable will be assigned to the well until all interests have been consolidated (by communitization, unitization, forced-pooling, or otherwise) or until a non-standard unit, eliminating such interests, has been approved by the Division.

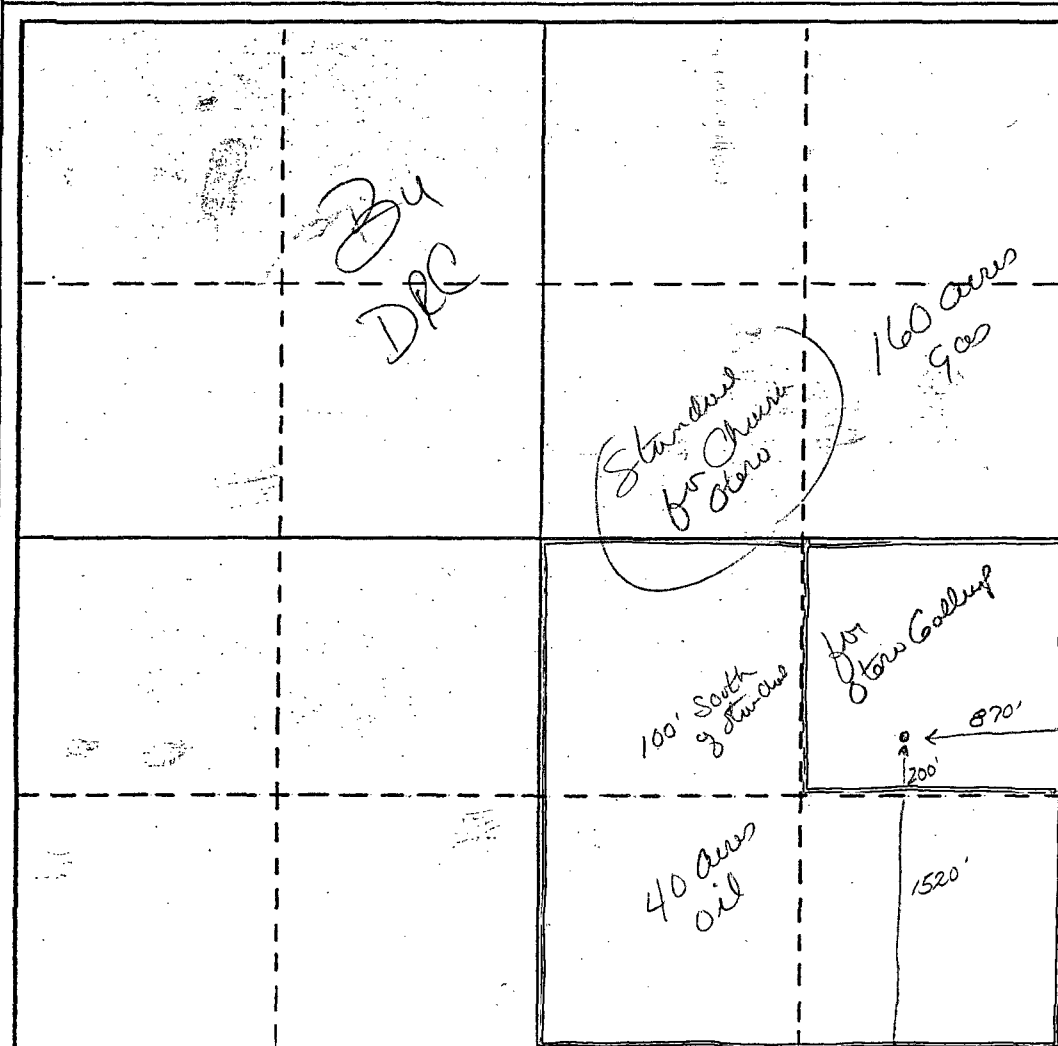

CERTIFICATION

I hereby certify that the information contained herein is true and complete to the best of my knowledge and belief.

Name

Position

Company

Date

I hereby certify that the well location shown on this plat was plotted from field notes of actual surveys made by me or under my supervision, and that the same is true and correct to the best of my knowledge and belief.

Date Surveyed

Registered Professional Engineer
and/or Land Surveyor

Certificate No.