

Release Immed.  
No attests

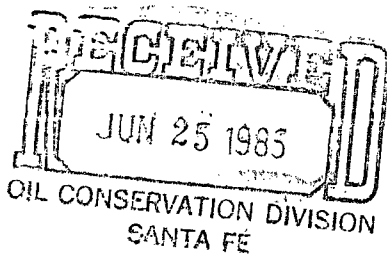

By DEC  
NSL - 2078  
RULE-104FR

**El Paso**  
Exploration Company

P. O. BOX 4289  
FARMINGTON, NEW MEXICO 87499-4289  
PHONE: 505-325-2841

June 19, 1985

320 Per ded.  
w/2, Section 21

Mr. Richard Stamets  
New Mexico Oil Conservation Division  
Post Office Box 2088  
Santa Fe, New Mexico 87501

Dear Mr. Stamets:

This is a request for administrative approval for an unorthodox gas well location in the Basin Dakota Pool.

It is intended to locate the El Paso Natural Gas Company's San Juan 29-7 Unit #130 at 2025' from the South line and 1400' from the West line of Section 21, T-29-N, R-7-W, Rio Arriba County, New Mexico.

The Bureau of Land Management requested this well be drilled at the proposed location due to archaeological consideration of an Indian ruins in the southwest corner of Section 21. Furthermore, steep cliffs and an existing pipeline in this quarter section makes it impossible to build an orthodox location.

El Paso Natural Gas Company operates all proration units offsetting the proposed unorthodox location.

Plats showing the proposed well location and the terrain in Section 21, along with an ownership plat, are attached.

Sincerely yours,

G. W. Brink  
Project Drilling Engineer

Uabal from Ernie 7-8-85

encl.

EL PASO NATURAL GAS COMPANY

Well Name San Juan 29-7 Unit #130, Basin Dakota

Footage----- 2025' FSL, 1400' FWL

APPLICATION FOR NON-STANDARD LOCATION

County Rio Arriba State New Mexico Section 21 Township 29N Range 7W

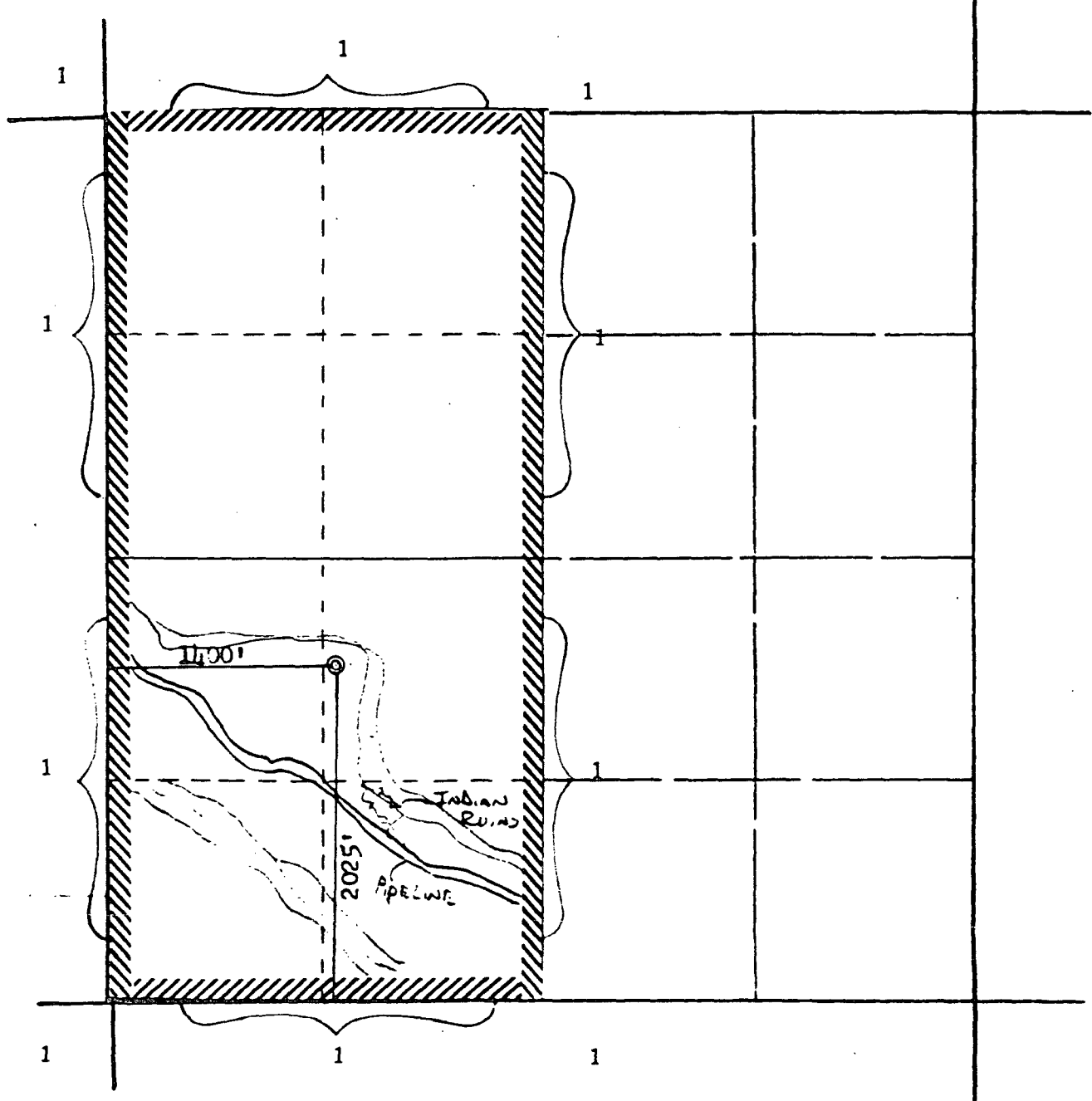

REMARKS:

(1) El Paso Natural Gas Company, as Unit Operator

ed

# EL PASO NATURAL GAS COMPANY

Well Name San Juan 29-7 Unit #130, Basin Dakota

Footage----- 2025' FSL, 1400' FWL

## APPLICATION FOR NON-STANDARD LOCATION

County Rio Arriba State New Mexico Section 21 Township 29N Range 7W

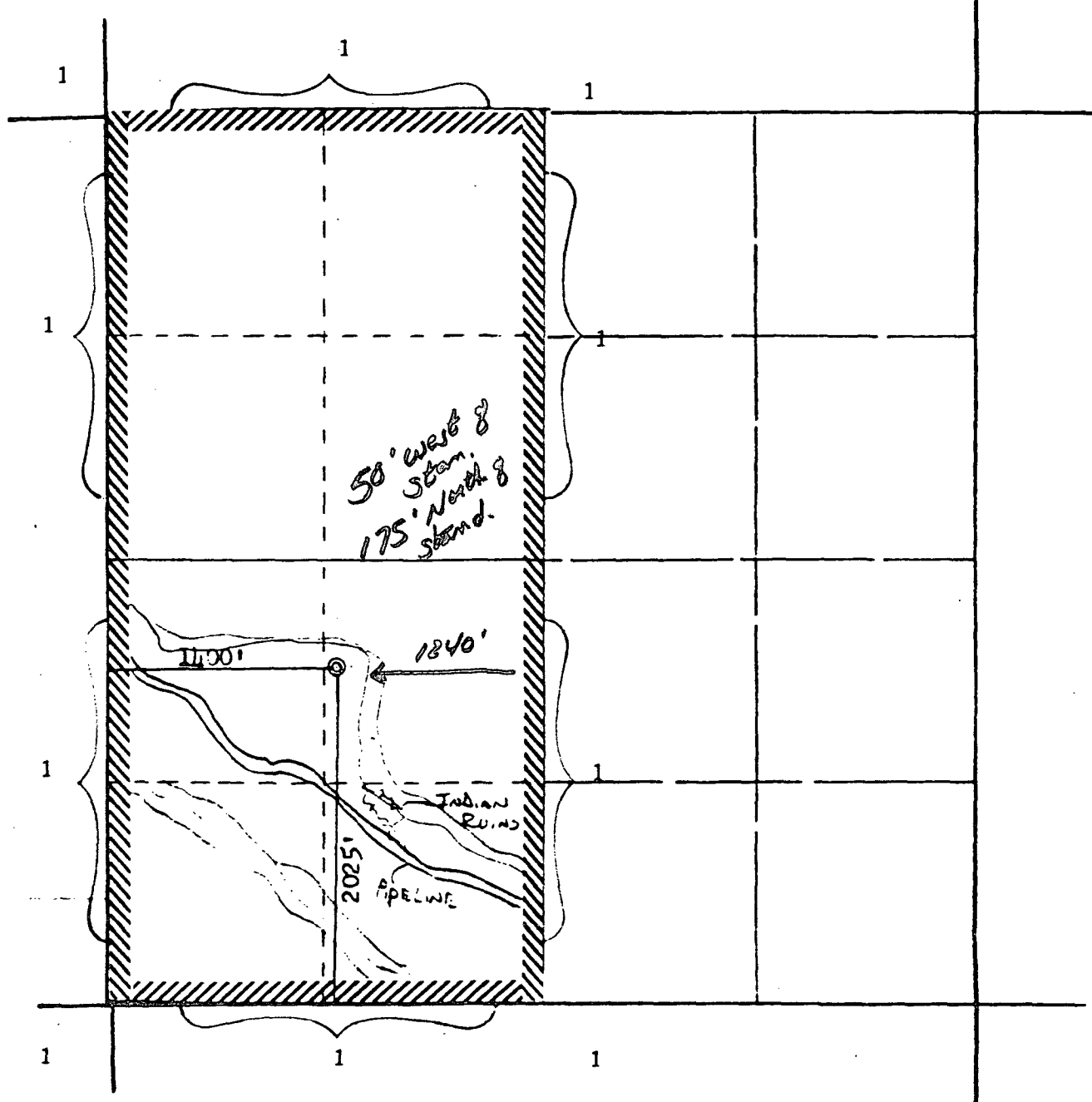

### REMARKS:

(1) El Paso Natural Gas Company, as Unit Operator

ed

NEW MEXICO OIL CONSERVATION COMMISSION  
WELL LOCATION AND ACREAGE DEDICATION PLAT

Form C-102  
Supersedes C-128  
Effective 1-1-65

All distances must be from the outer boundaries of the Section.

Operator <b>EL PASO NATURAL GAS COMPANY</b>			Lease <b>SAN JUAN 29-7 UNIT (SF 078424)</b>		Well No. <b>130</b>
Unit Letter <b>K</b>	Section <b>21</b>	Township <b>29N</b>	Range <b>7W</b>	County <b>Rio Arriba</b>	
Actual Footage Location of Well: <b>2025</b> feet from the <b>South</b> line and <b>1400</b> feet from the <b>West</b> line					
Ground Level Elev. <b>6771</b>	Producing Formation <b>Dakota</b>		Pool <b>Basin</b>	Dedicated Acreage: <b>320</b> Acres	

1. Outline the acreage dedicated to the subject well by colored pencil or hachure marks on the plat below.
2. If more than one lease is dedicated to the well, outline each and identify the ownership thereof (both as to working interest and royalty).
3. If more than one lease of different ownership is dedicated to the well, have the interests of all owners been consolidated by communitization, unitization, force-pooling, etc?

☒ Yes ☐ No If answer is "yes," type of consolidation Unitization

If answer is "no," list the owners and tract descriptions which have actually been consolidated. (Use reverse side of this form if necessary.)

No allowable will be assigned to the well until all interests have been consolidated (by communitization, unitization, forced-pooling, or otherwise) or until a non-standard unit, eliminating such interests, has been approved by the Commission.

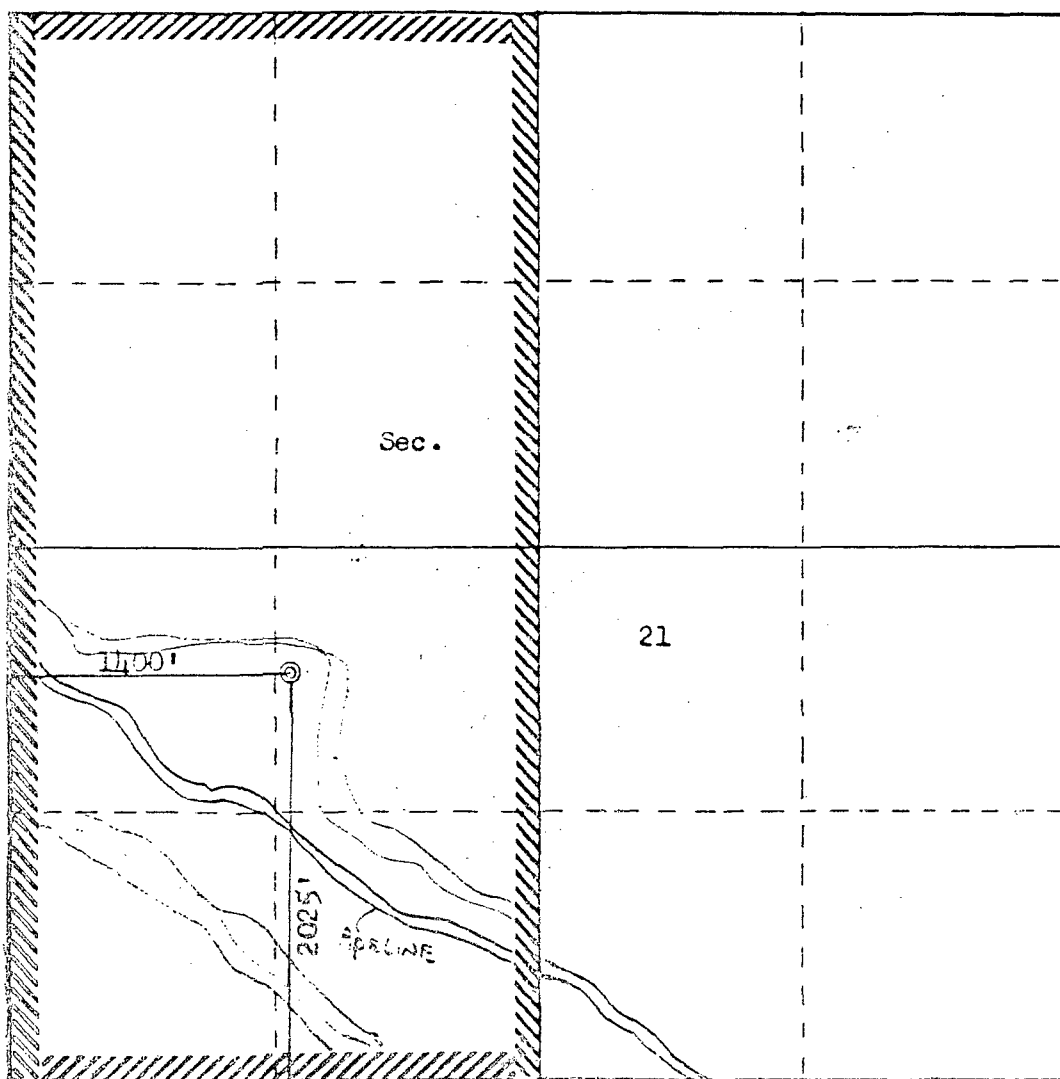

Scale: 1"=1000'

CERTIFICATION

I hereby certify that the information contained herein is true and complete to the best of my knowledge and belief.

Name

Drilling Clerk

Position

El Paso Natural Gas Co

Company

Date

6-19-85

I hereby certify that the well location shown on this plat was plotted from field notes of actual surveys made by me or under my supervision, and that the same is true and correct to the best of my knowledge and belief.

Date Surveyed

June 17, 1985

Registered Professional Engineer and Land Surveyor.

Fred S. Kern Jr.

Certificate No. 1111

1985

**NEW MEXICO OIL CONSERVATION COMMISSION  
WELL LOCATION AND ACREAGE DEDICATION PLAT**

Form C-102  
Supersedes C-128  
Effective 1-4-65

All distances must be from the outer boundaries of the Section.

Operator <b>EL PASO NATURAL GAS COMPANY</b>			Lease <b>SAN JUAN 29-7 UNIT (SF 078424)</b>		Well No. <b>130</b>
Unit Letter <b>K</b>	Section <b>21</b>	Township <b>29N</b>	Range <b>7W</b>	County <b>Rio Arriba</b>	
Actual Footage Location of Well: <b>2025</b> feet from the <b>South</b> line and <b>1400</b> feet from the <b>West</b> line					
Ground Level Elev: <b>6771</b>	Producing Formation <b>Dakota</b>		Pool <b>Basin</b>		Dedicated Acreage: <b>320</b> Acres

1. Outline the acreage dedicated to the subject well by colored pencil or hachure marks on the plat below.
2. If more than one lease is dedicated to the well, outline each and identify the ownership thereof (both as to working interest and royalty).
3. If more than one lease of different ownership is dedicated to the well, have the interests of all owners been consolidated by communitization, unitization, force-pooling, etc?

☒ Yes ☐ No If answer is "yes," type of consolidation Unitization

If answer is "no," list the owners and tract descriptions which have actually been consolidated. (Use reverse side of this form if necessary.) \_\_\_\_\_

No allowable will be assigned to the well until all interests have been consolidated (by communitization, unitization, forced-pooling, or otherwise) or until a non-standard unit, eliminating such interests, has been approved by the Commission.

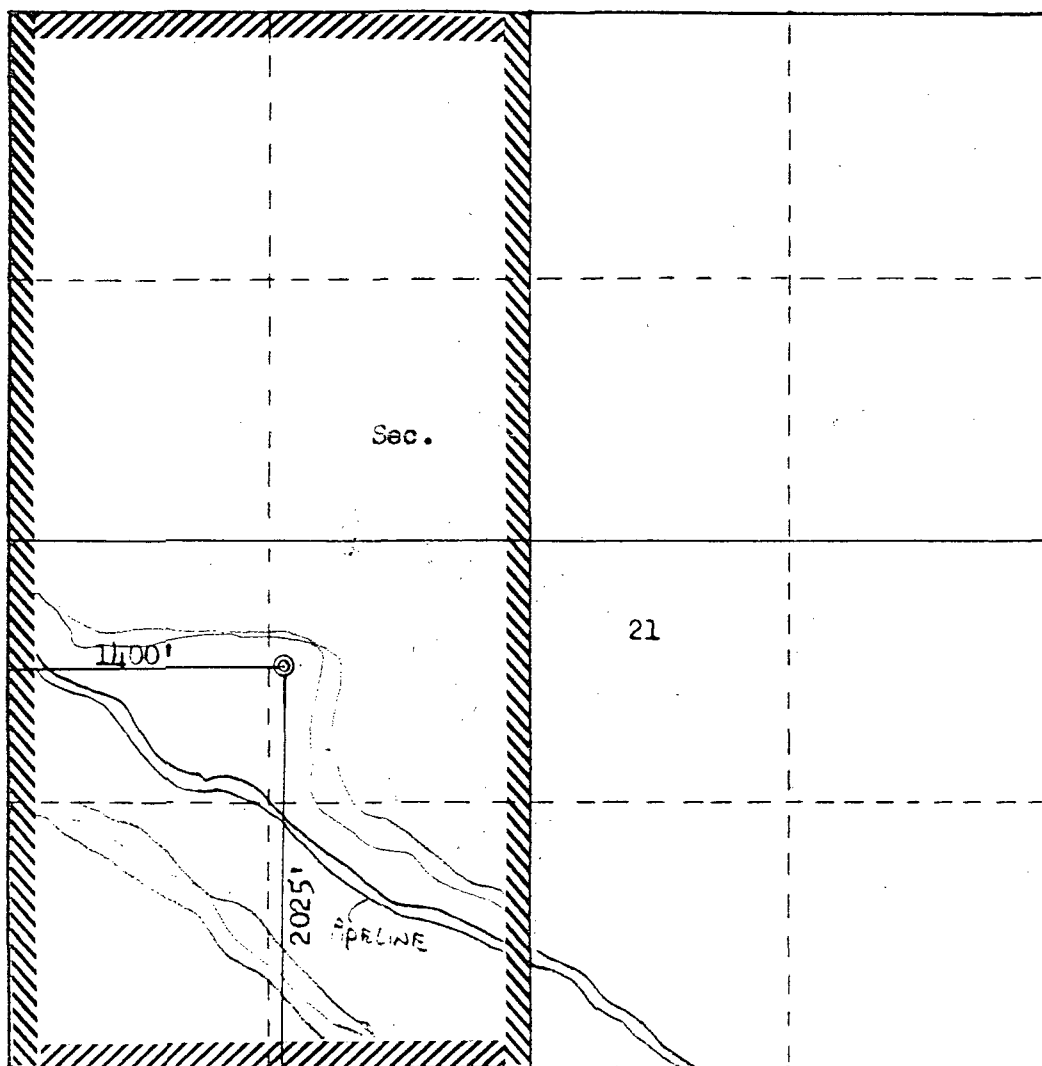

Scale: 1"=1000'

**CERTIFICATION**

I hereby certify that the information contained herein is true and complete to the best of my knowledge and belief.

*[Signature]*  
Name

Drilling Clerk

Position

El Paso Natural Gas Co  
Company

Date

6-19-85

I hereby certify that the well location shown on this plat was plotted from field notes of actual surveys made by me or under my supervision, and that the same is true and correct to the best of my knowledge and belief.

Date Surveyed

June 17, 1985

Registered Professional Engineer  
and Land Surveyor

*[Signature]*  
Fred B. Kerr Jr.

Certificate No. 12350