

*Release Immediately*

*By DEC*



**Amoco Production Company**

Petroleum Center Building  
501 Airport Drive  
Farmington, New Mexico 87401  
505-325-8841

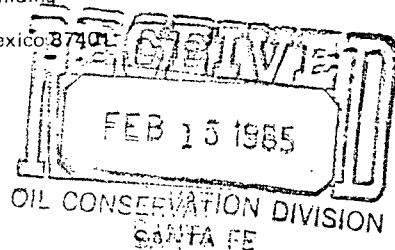

W. J. Holcomb  
District Manager

February 12, 1985

Mr. Gilbert Quintana  
New Mexico Oil Conservation Division  
P. O. Box 2088  
Santa Fe, NM 87501

File: DDL-189-400.1

Application for Unorthodox Location  
Gallegos Canyon Unit No. 191E  
Basin Dakota and Cha Cha Gallup Ext. Fields  
San Juan County, New Mexico

*NSL-2148*

*RUE-104*

*8540*

*Case Dual Well*

*Dakota 320 Acres E 1/2 Sect 32*

*Cha Cha Gallup 80 acres S 1/2 NE 1/4*

Amoco Production Company hereby requests approval of an unorthodox well location for the Gallegos Canyon Unit No. 191E. The proposed location is 1460' FNL x 1460' FEL of Section 32, T28N, R12W, San Juan County, New Mexico.

This well was staked in the location indicated above in order to place the well in an orthodox window for the Basin Dakota Formation. After the permit to drill was approved, it was decided to dual complete the well in the Cha Cha Gallup Formation as well.

There are no offset lease holders of Cha Cha Gallup Extension wells as indicated on the attached nine-section plat.

Sincerely,

*W. J. Holcomb*

KRJ/ct

Attachments

cc: Mr. Ernie Bush  
New Mexico Oil Conservation Division  
1000 Rio Brazos Road  
Aztec, NM 87410

AN18

## OIL CONSERVATION DIVISION

STATE OF NEW MEXICO  
OIL AND MINERALS DEPARTMENTP. O. BOX 2088  
SANTA FE, NEW MEXICO 87501Case 8540 Form C-107  
Revised 10-1-

All distances must be from the outer boundaries of the Section.

Operator <b>AMOCO PRODUCTION COMPANY</b>		Lease <b>GALLEGOS CANYON UNIT</b>		Well No. <b>191E</b>
Section Letter <b>32</b>	Section <b>32</b>	Township <b>28N</b>	Range <b>12W</b>	County <b>San Juan</b>
Well Footage Location of Well: <b>1460</b> feet from the <b>North</b> line and <b>1460</b> feet from the <b>East</b> line				
Well Level Elev. <b>50</b>	Producing Formation <b>Dakota + Gallup</b>	Pool <b>Basin Dakota/Cha Cha Gallup Ext.</b>	Dedicated Acreage <b>320/80</b> Acres	

1. Outline the acreage dedicated to the subject well by colored pencil or hatchure marks on the plat below.
2. If more than one lease is dedicated to the well, outline each and identify the ownership thereof (both as to working interest and royalty).
3. If more than one lease of different ownership is dedicated to the well, have the interests of all owners been consolidated by communitization, unitization, force-pooling, etc?

☒ Yes ☐ No If answer is "yes," type of consolidation Unitized

If answer is "no," list the owners and tract descriptions which have actually been consolidated. (Use reverse side of this form if necessary.)

No allowable will be assigned to the well until all interests have been consolidated (by communitization, unitization, forced-pooling, or otherwise) or until a non-standard unit, eliminating such interests, has been approved by the Commission.

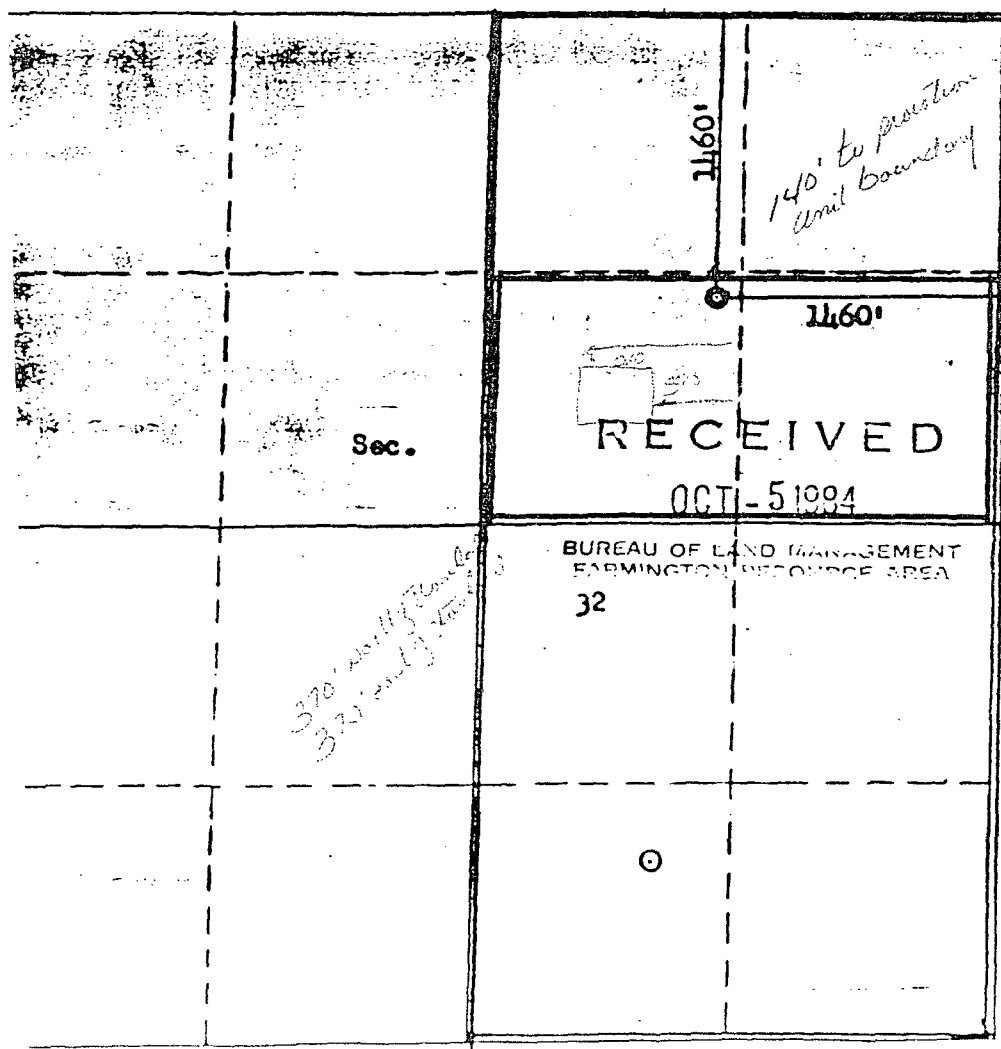

## CERTIFICATION

I hereby certify that the information contained herein is true and complete to the best of my knowledge and belief.

Original Signed By

B. D. Shaw

Name

B. D. Shaw

Position

Adm. Supervisor

Company

Amoco Production Co.

Date

9-28-84

I hereby certify that the well location shown on this plat was plotted from field notes of actual surveys made by me or under my supervision, and that the same is true and correct to the best of my knowledge and belief.

Date Surveyed

June 29, 1984

Registered Professional Engineer  
and Land Surveyor

Fred J. Kerr Jr.

Scale: 1 in. = 1000 ft.

## GALLEGOS CANYON UNIT # 191E

R12W

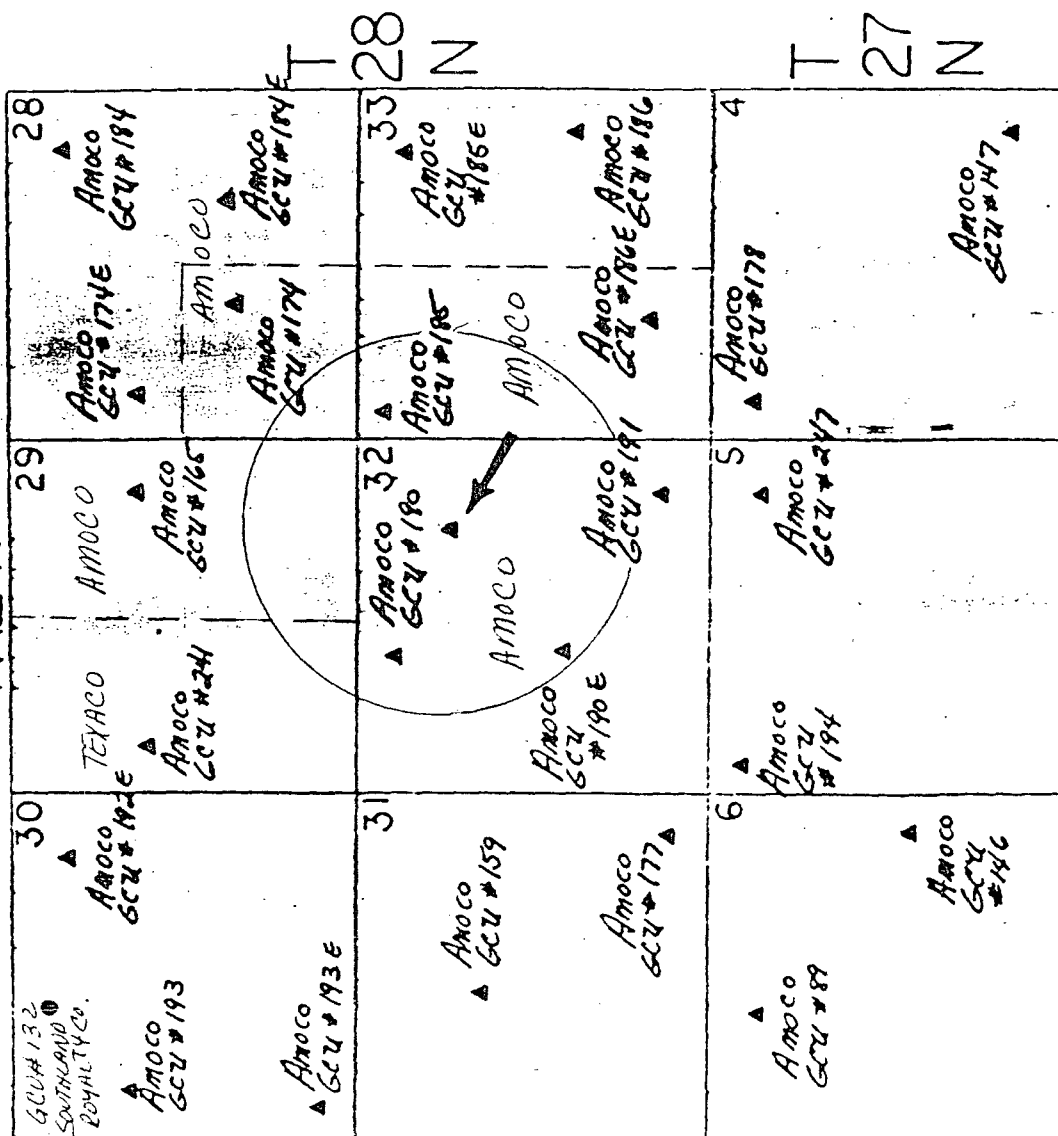

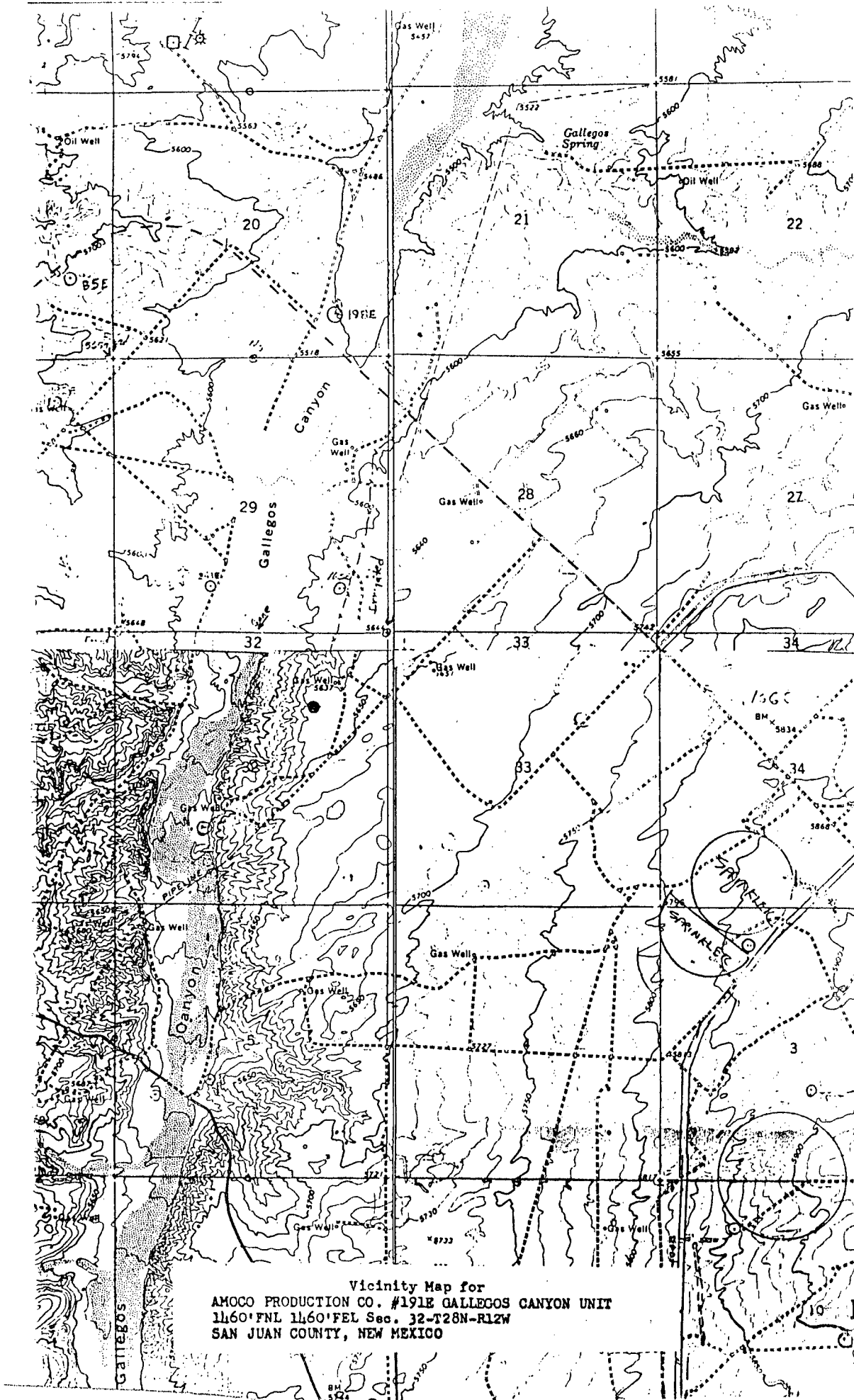



STATE OF NEW MEXICO  
ENERGY AND MINERALS DEPARTMENT

OIL CONSERVATION DIVISION  
AZTEC DISTRICT OFFICE

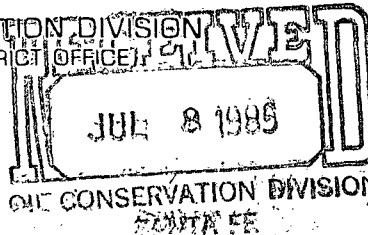

1000 RIO BRAZOS ROAD  
AZTEC, NEW MEXICO 87410  
(505) 334-6178

OIL CONSERVATION DIVISION  
BOX 2088  
SANTA FE, NEW MEXICO 87501

DATE 7-3-85

RE: Proposed MC \_\_\_\_\_  
Proposed DHC \_\_\_\_\_  
Proposed NSL X \_\_\_\_\_  
Proposed SWD \_\_\_\_\_  
Proposed WFX \_\_\_\_\_  
Proposed PMX \_\_\_\_\_

*NSL-2148*

Gentlemen:

I have examined the application dated 7-3-85  
for the Amoed G.C.U. #191E G-32-2PD-12W  
Operator Lease and Well No. Unit, S-T-R

and my recommendations are as follows:

Approve  
\_\_\_\_\_  
\_\_\_\_\_  
\_\_\_\_\_  
\_\_\_\_\_  
\_\_\_\_\_

Yours truly,

E. Bush