

District I
1625 N French Dr, Hobbs, NM 88240
District II
1301 W Grand Avenue, Artesia, NM 88210
District III
1000 Rio Brazos Road, Aztec, NM 87410
District IV
1220 S St Francis Dr, Santa Fe, NM 87505

State of New Mexico
Energy Minerals and Natural Resources

Oil Conservation Division
1220 South St. Francis Dr.
Santa Fe, NM 87505

Form C-141
Revised October 10, 2003

Submit 2 Copies to appropriate
District Office in accordance
with Rule 116 on back
side of form

Release Notification and Corrective Action

OPERATOR

☒ Initial Report ☐ Final Report

Name of Company Yates Petroleum Corporation	OGRID Number 25575	Contact Robert Asher
Address 104 S. 4 TH Street	Telephone No. 505-748-1471	
Facility Name Livingston Ridge Water System	API Number	Facility Type Pipeline
		Order Number 1RP-
Surface Owner State	Mineral Owner State	Lease No.

LOCATION OF RELEASE

Unit Letter N	Section 2	Township 23S	Range 32E	Feet from the 100	North/South Line South	Feet from the 1500	East/West Line West	County Lea
------------------	--------------	-----------------	--------------	----------------------	---------------------------	-----------------------	------------------------	---------------

Latitude 32.32643 Longitude 103.64885

NATURE OF RELEASE

Type of Release Crude Oil & Produced Water	Volume of Release 5 B/O & 2000 B/PW	Volume Recovered 0 B/O & 0 B/PW
Source of Release Pipeline	Date and Hour of Occurrence 8/12/2007 - AM	Date and Hour of Discovery 8/12/2007 - AM
Was Immediate Notice Given? <input checked="" type="checkbox"/> Yes <input type="checkbox"/> No <input type="checkbox"/> Not Required	If YES, To Whom? Patricia Richards, NMOCD - District I	
By Whom? Robert Asher, Yates Petroleum Corporation	Date and Hour Telephone - 8/13/2007 @ 8:25 AM, Email - 8/13/2007 @ 8 33 AM	
Was a Watercourse Reached? <input type="checkbox"/> Yes <input checked="" type="checkbox"/> No	If YES, Volume Impacting the Watercourse. N/A	

If a Watercourse was Impacted, Describe Fully *
N/A

Describe Cause of Problem and Remedial Action Taken *

A 6" water line ruptured inside valve box. All wells and pumps associated with water line shut down. Crew called to address problem with line, equipment called to cleanup area affected

Describe Area Affected and Cleanup Action Taken.*

An approximate area of 100' X 350'. Contaminated soils to be excavated and taken to an OCD approved land disposal facility. Vertical and horizontal delineation will be made and corrective action taken. Approximate chloride content of water is 162,000 ppm. **Depth to Ground Water: >100' (approximately 500' per trend map); Wellhead Protection Area: No; Distance to Surface Water Body: >1000'; SITE RANKING IS 0.**

I hereby certify that the information given above is true and complete to the best of my knowledge and understand that pursuant to NMOCD rules and regulations all operators are required to report and/or file certain release notifications and perform corrective actions for releases which may endanger public health or the environment. The acceptance of a C-141 report by the NMOCD marked as "Final Report" does not relieve the operator of liability should their operations have failed to adequately investigate and remediate contamination that pose a threat to ground water, surface water, human health or the environment. In addition, NMOCD acceptance of a C-141 report does not relieve the operator of responsibility for compliance with any other federal, state, or local laws and/or regulations.

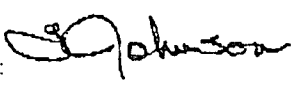
Signature: 	OIL CONSERVATION DIVISION	
Printed Name: Robert Asher	Approved by District Supervisor: 	
Title: Environmental Regulatory Agent	Approval Date: <u>9-11-07</u>	ENVIRONMENTAL ENGINEER Expiration Date:
E-mail Address: boba@ypcnm.com	Conditions of Approval:	Attached <input type="checkbox"/>
Date: Friday, August 17, 2007	- NEED DELINEATION OF	
Phone: 505-748-1471	SPILL AREA	

* Attach Additional Sheets If Necessary

- SUBMIT REMEDIATION
PLAN FOR APPROVAL BY 9.28.07
[RP-1548]

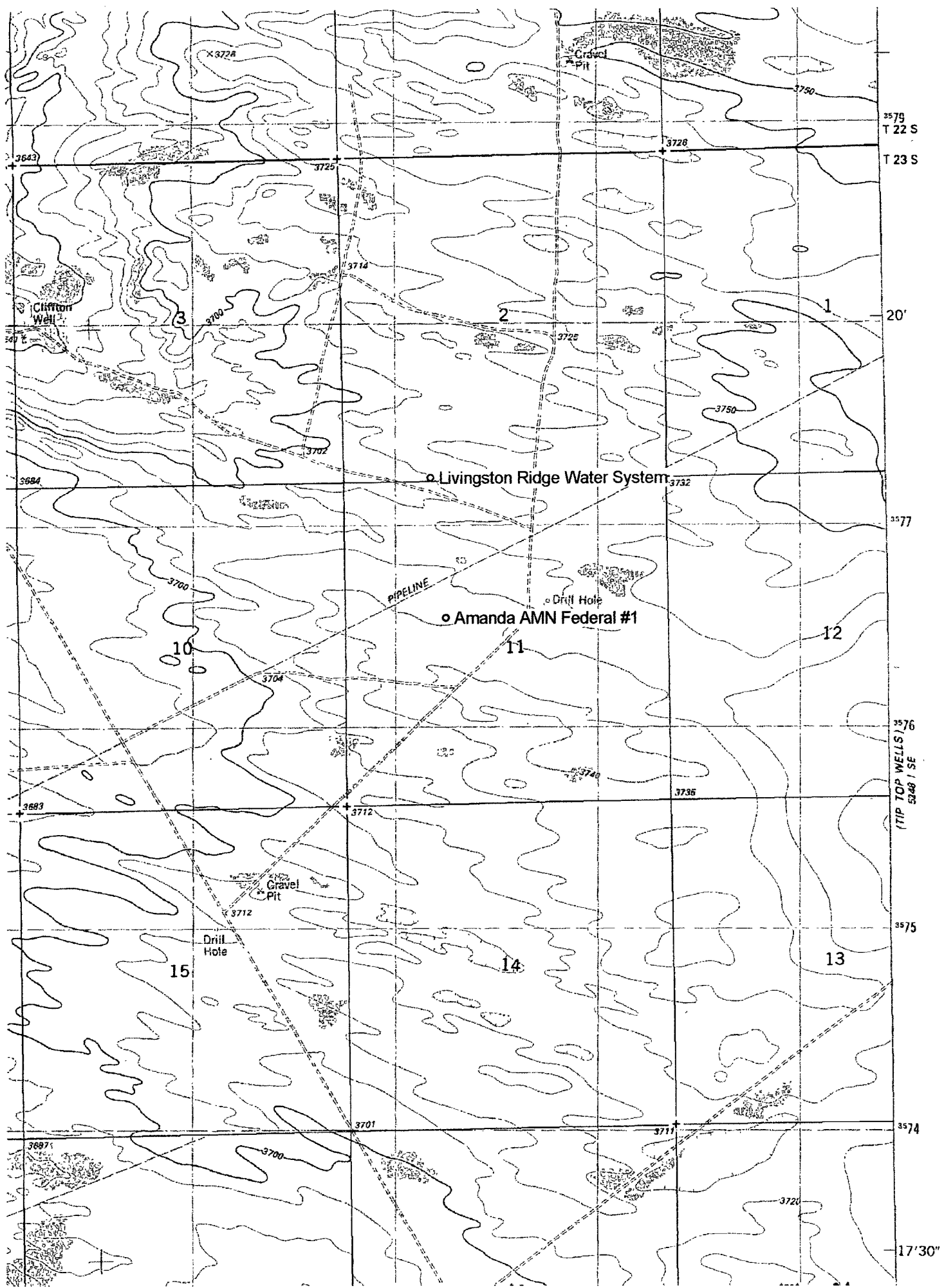

Livingston Ridge Water System

Amanda AMN Federal #1

PIPELINE

Clifton Well

Gravel Pit

Gravel Pit

Drill Hole

Drill Hole

T 22 S

T 23 S

20'

3577

3576

5248 1 SE

3575

3574

17'30"