

Release Immed.
Waiver in

MERIDIAN OIL

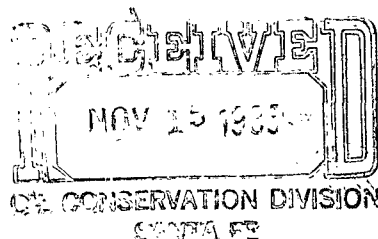

By DEC

November 12, 1985

NSL-2199
RULE-104 F(I)

Mr. Richard Stamets
New Mexico Oil Conservation Division
Post Office Box 2088
Santa Fe, New Mexico 87501

Dedicated Acreage -
320.50 Acres
E/2 Section 1

Dear Mr. Stamets:

This is a revised request for administrative approval for an unorthodox gas well location in the Blanco Mesa Verde Pool.

It is intended to locate the El Paso Natural Gas Company's Luthy "A" #4 at 2250' from the North line and 1610' from the East line of Section 1, T-26-N, R-8-W, San Juan County, New Mexico.

Extremely rough terrain in the form of very sheer cliffs makes it impossible to build an orthodox location in the northeast quarter of this section.

A copy of this application is being submitted to all offset operators by certified mail with a request that they furnish your Santa Fe office with a Waiver of Objection, and return one copy to this office.

Plats showing the proposed well location and the terrain in Section 1, along with an ownership plat, are attached.

Sincerely yours,

G. W. Brink
Project Drilling Engineer

Depco okay
E.B. 12-6-85

encl.

WAIVER

_____ hereby waives objection to El Paso Natural Gas Company's application for an unorthodox location for their Luthy A #4 as proposed above.

By: _____

Date: _____

cc: Depco

EL PASO NATURAL GAS COMPANY

Well Name Luthy A #4, Blanco Mesaverde

Footage----- 2250' FNL, 1610' FEL

APPLICATION FOR NON-STANDARD LOCATION

County San Juan State New Mexico Section 1 Township 26N Range 8W

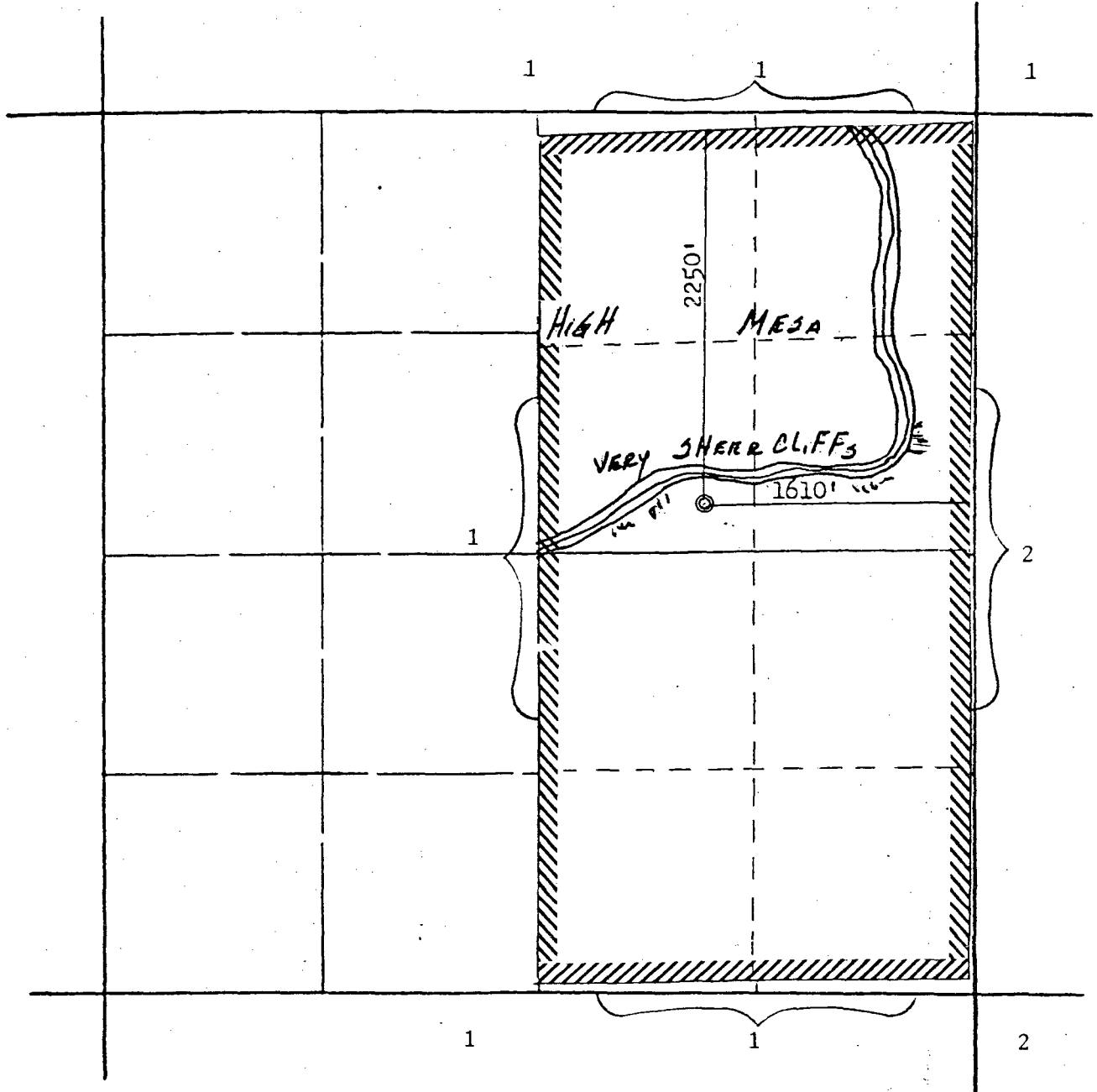

REMARKS:

(1) El Paso Natural Gas Company

(2) Depco, Inc.

Ed

NEW MEXICO OIL CONSERVATION COMMISSION
WELL LOCATION AND ACREAGE DEDICATION PLAT

Form C-102
Supersedes C-128
Effective 1-1-65

All distances must be from the outer boundaries of the Section.

Operator EL PASO NATURAL GAS COMPANY			Lease LUTHY "A" (SF 078622)		Well No. 4
Unit Letter G	Section 1	Township 26N	Range 8W	County San Juan	
Actual Footage Location of Well: 2250 feet from the North line and 1610 feet from the East line					
Ground Level Elev. 6194	Producing Formation Mesa Verde		Pool Blanco	Dedicated Acreage: 320.50 Acres	

1. Outline the acreage dedicated to the subject well by colored pencil or hachure marks on the plat below.
2. If more than one lease is dedicated to the well, outline each and identify the ownership thereof (both as to working interest and royalty).
3. If more than one lease of different ownership is dedicated to the well, have the interests of all owners been consolidated by communitization, unitization, force-pooling, etc?

☐ Yes ☐ No If answer is "yes," type of consolidation _____

If answer is "no," list the owners and tract descriptions which have actually been consolidated. (Use reverse side of this form if necessary.) _____

No allowable will be assigned to the well until all interests have been consolidated (by communitization, unitization, forced-pooling, or otherwise) or until a non-standard unit, eliminating such interests, has been approved by the Commission.

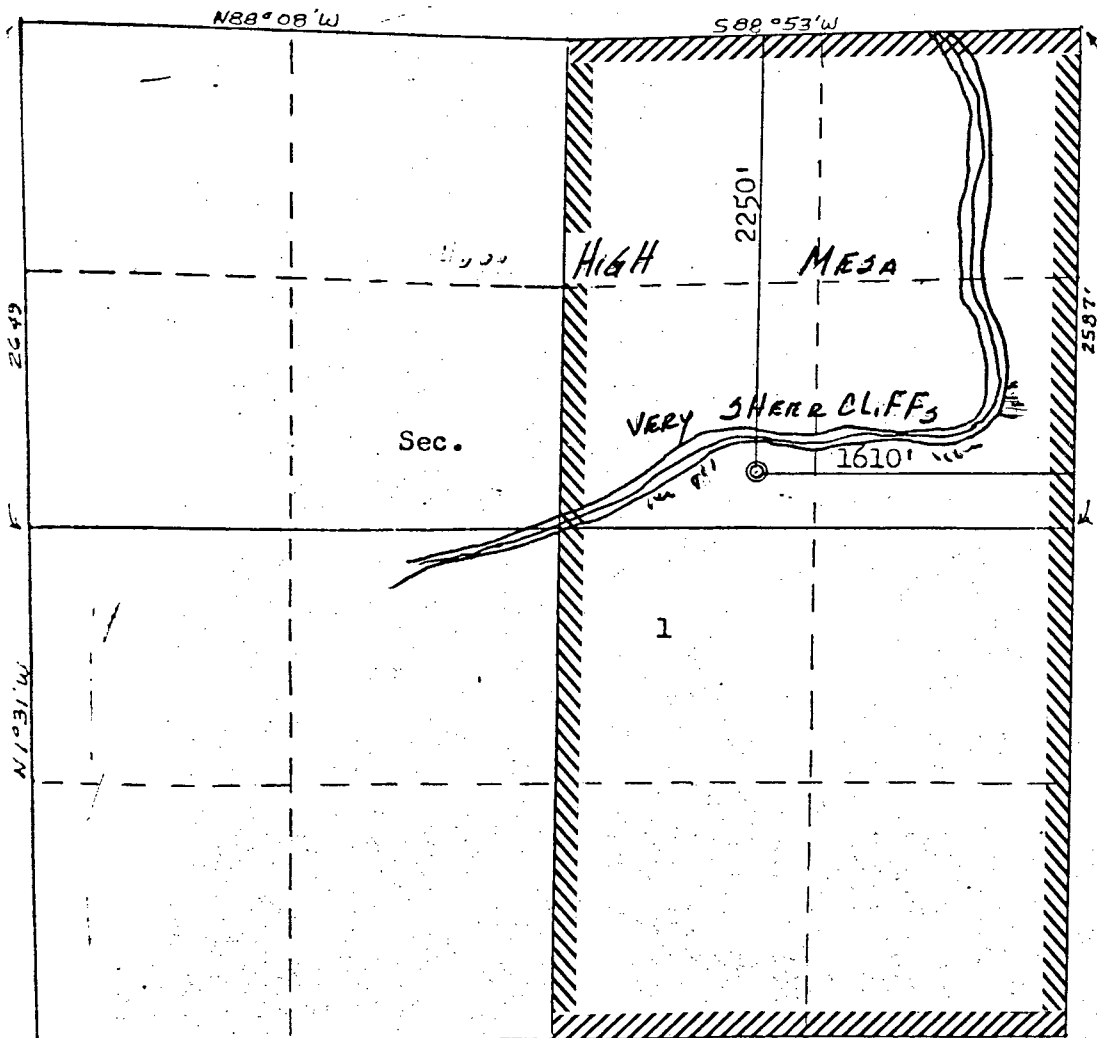

CERTIFICATION

I hereby certify that the information contained herein is true and complete to the best of my knowledge and belief.

Name
Drilling Clerk

Position
El Paso Natural Gas

Company

Date

I hereby certify that the well location shown on this plat was plotted from field notes of actual surveys made by me or under my supervision, and that the same is true and correct to the best of my knowledge and belief.

Date Surveyed
September 27, 1965

Registered Professional Engineer and Land Surveyor
Fred B. [Signature]

Certificate No.
3950

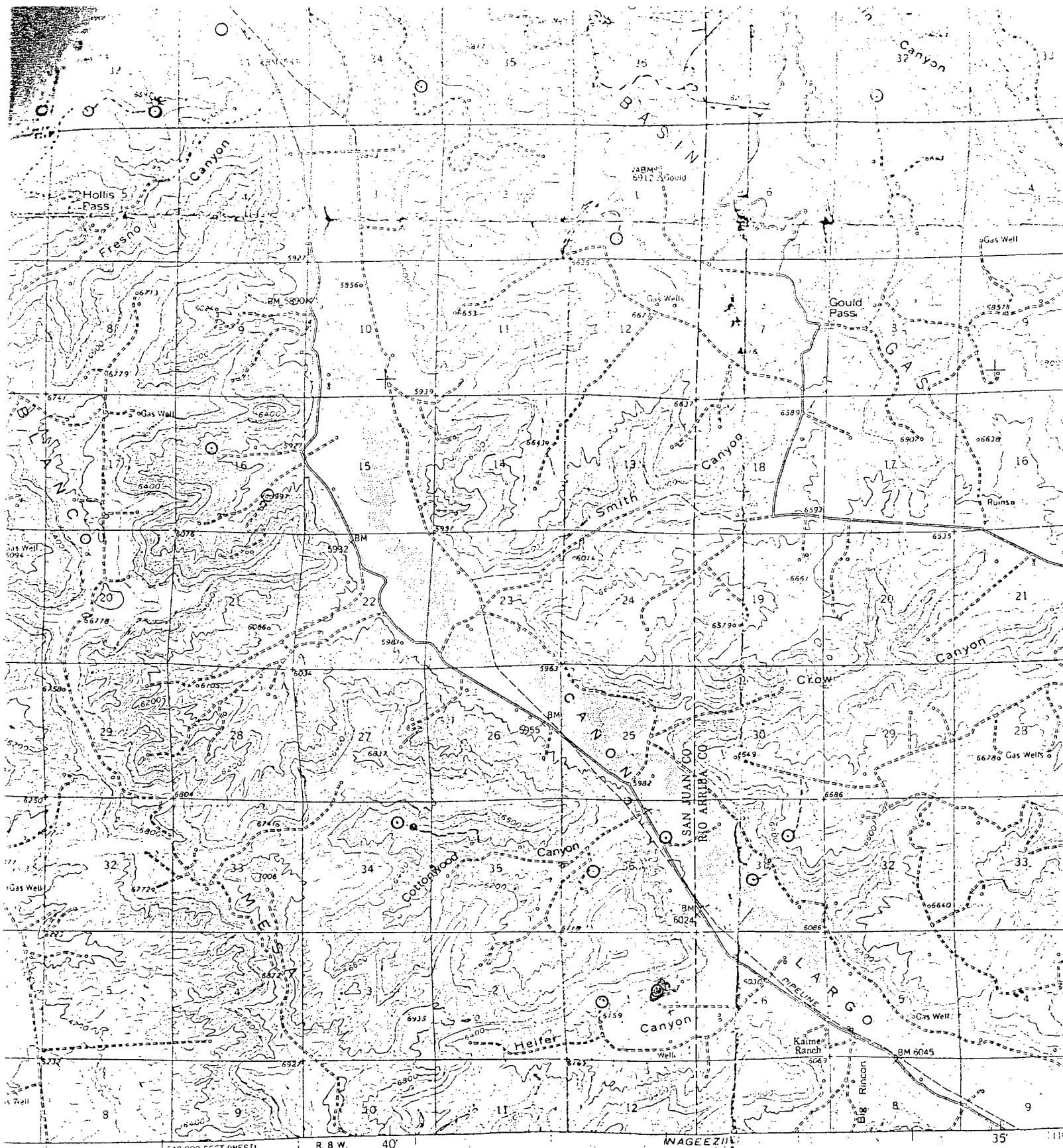

Geological Survey

Map
Datum
State System
Scale

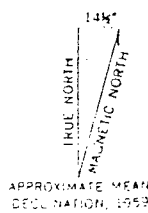

APPROXIMATE MEAN
DECLINATION, 1959

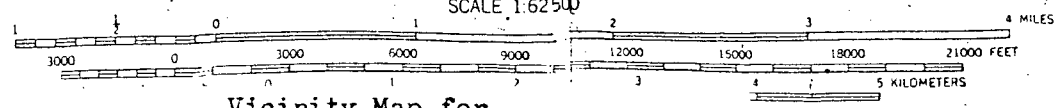

Vicinity Map for
EL PASO NATURAL GAS CO. #4 LUTHY "A"
2250'FNL 1610'FEL Sec. 1-T26N-R8W
SAN JUAN COUNTY, NEW MEXICO

THIS MAP COMPILED WITH NATIONAL MAP PUBLICATION STANDARDS
FOR SALE BY U.S. GEOLOGICAL SURVEY, DENVER, COLORADO OR WASHINGTON 25, D.C.
A FOLDER DESCRIBING TOPOGRAPHIC MAPS AND SYMBOLS IS AVAILABLE ON REQUEST.

MERIDIAN OIL

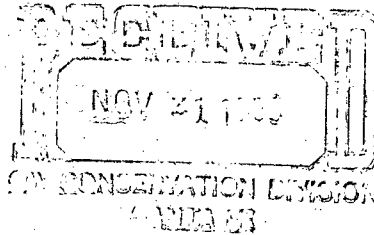

RECEIVED

NOV 18 1985

November 12, 1985

Mr. Richard Stamets
New Mexico Oil Conservation Division
Post Office Box 2088
Santa Fe, New Mexico 87501

Dear Mr. Stamets:

This is a revised request for administrative approval for an unorthodox gas well location in the Blanco Mesa Verde Pool.

It is intended to locate the El Paso Natural Gas Company's Luthy A #4 at 2250' from the North liner and 1610' from the East line of Section 1, T-26-N, R-8-W, San Juan County, New Mexico.

Extremely rough terrain in the form of very sheer cliffs makes it impossible to build an orthodox location in the northeast quarter of this section.

A copy of this application is being submitted to all offset operators by certified mail with a request that they furnish your Santa Fe office with a Waiver of Objection, and return one copy to this office.

Plats showing the proposed well location and the terrain in Section 1, along with an ownership plat, are attached.

Sincerely yours,

G. W. Brink
Project Drilling Engineer

encl.

WAIVER

DEPCO INC. hereby waives objection to El Paso Natural Gas Company's application for an unorthodox location for their Luthy A #4 as proposed above.

By: A. P. Reiger

Date: 11-18-85

cc: Depco



STATE OF NEW MEXICO
ENERGY AND MINERALS DEPARTMENT

OIL CONSERVATION DIVISION
AZTEC DISTRICT OFFICE

OIL CONSERVATION DIVISION
BOX 2088
SANTA FE, NEW MEXICO 87501

DATE 12-6-85

RE: Proposed MC _____
Proposed DHC _____
Proposed NSL X _____
Proposed SWD _____
Proposed WFX _____
Proposed PMX _____

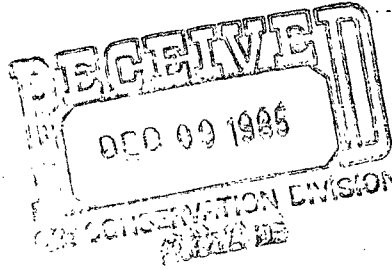

2199
1000 RIO BRAZOS ROAD
AZTEC, NEW MEXICO 87410
(505) 334-6178

Gentlemen:

I have examined the application dated 11-13-85
for the EL Paso Natural Gas Co. Lohy "A" #14 G-1-26N-8W
Operator Lease and Well No. Unit, S-T-R

and my recommendations are as follows:

Approve

Yours truly,

Eric L. Brack