

District I
P.O. Box 1980, Hobbs, NM 88241-1980
District II
811 South First, Artesia, NM 88210
District III
1000 Rio Brazos, Aztec, NM 87410
District IV
2040 South Pacheco, Santa Fe, NM 87505

State of New Mexico
Energy, Minerals & Natural Resources Department
OIL CONSERVATION DIVISION
2040 South Pacheco
Santa Fe, NM 87505
OPERATOR'S MONTHLY REPORT

Form C-141
Originated 2/13/97

Submit 2 copies to
Appropriate District
Office in accordance
with Rule 116 on
back side of form

Release Notification and Corrective Action
OPERATOR

☒ Initial Report ☐ Final Report



Name Rice Operating Company	Contact Chris Rodriguez
Address 122 West Taylor Hobbs, NM 88240	Telephone No. 505-393-9174
Facility Name EME SWD System	Facility Type Junction Box

Surface Owner State	Mineral Owner	Lease No.
------------------------	---------------	-----------

LOCATION OF RELEASE

Unit Letter F	Section 36	Township 19S	Range 36E	Feet from the	North/South line	Feet from the	East/West Line	County LEA
-------------------------	----------------------	------------------------	---------------------	---------------	------------------	---------------	----------------	----------------------

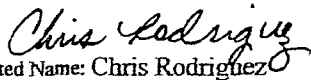
NATURE OF RELEASE

Type of Release Produced Water	Volume of Release Unknown	Volume Recovered 100 bbls
Source of Release 3" Tee	Date and Hour of Occurrence 8-8-02 12:15 pm	Date and Hour of Discovery 8-8-02 12:15 pm
Was Immediate Notice Given? <input checked="" type="checkbox"/> Yes <input type="checkbox"/> No	If YES, To Whom? Larry Johnson NMOCD Ext. 111	
By Whom? Chris Rodriguez	Date and Hour 8-12-02 3:30 pm	
Was a Watercourse Reached? <input type="checkbox"/> Yes <input checked="" type="checkbox"/> No	If YES, Volume Impacting the Watercourse.	
If a Watercourse was Impacted, Describe Fully. (Attach Additional Sheets If Necessary)		
Describe Cause of Problem and Remedial Action Taken. (Attach Additional Sheets If Necessary). Line inside of the junction box pressured up causing a tee at the junction box to fail. 84 yards of high impacted soil was hauled off to a permitted disposal facility.		
Describe Area Affected and Cleanup Action Taken. (Attach Additional Sheets If Necessary) 7,100 square feet was impacted by the event. An unknown amount of barrels were released. 100 bbls were recovered and hauled to an EME SWD disposal facility.		
I hereby certify that the information given above is true and complete to the best of my knowledge and understand that pursuant to NMOCD rules and regulations all operators are required to report and /or file certain release notifications and perform corrective actions for releases which may endanger public health or the environment. The acceptance of a C-141 report by the NMOCD marked as "Final Report" does not relieve the operator of liability should their operations have failed to adequately investigate and remediate contamination that pose a threat to ground water, human health or the environment. In addition, NMOCD acceptance of a C-141 report does not relieve the operator of responsibility for compliance with any other federal, state, or local laws and /or regulations.		
Signature:  Printed Name: Chris Rodriguez	OIL CONSERVATION DIVISION Approved by District Supervisor: 	
Title: Environmental Technician	Approval Date: 9/14/07	Expiration Date: 9/14/07
Date: August 13, 2002	505 393-9174	Conditions of Approval: Attached <input type="checkbox"/>

RP#1564

District I
P.O. Box 1980, Hobbs, NM 88241-1980
District II
811 South First, Artesia, NM 88210
District III
1000 Rio Brazos, Aztec, NM 87410
District IV
2040 South Pacheco, Santa Fe, NM 87505

State of New Mexico
Energy, Minerals & Natural Resources Department
OIL CONSERVATION DIVISION
2040 South Pacheco
Santa Fe, NM 87505
OPERATOR'S MONTHLY REPORT

Form C-141
Originated 2/13/97

Submit 2 copies to
Appropriate District
Office in accordance
with Rule 116 on
back side of form

Release Notification and Corrective Action

OPERATOR

☐ Initial Report ☒ Final Report



Name Rice Operating Company	Contact Kristin Farris Pope
Address 122 West Taylor Hobbs, NM 88240	Telephone No. 505-393-9174
Facility Name Eunice-Monument-Eumont (EME) SWD System	Facility Type SWD Disposal Line

Surface Owner DLD Land Corporation	Mineral Owner	Lease No.
---------------------------------------	---------------	-----------

LOCATION OF RELEASE

Unit Letter M	Section 36	Township 19S	Range 36E	Feet from the	North/South line	Feet from the	East/West Line	County LEA
------------------	---------------	-----------------	--------------	---------------	------------------	---------------	----------------	---------------

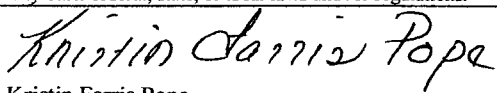
NATURE OF RELEASE

Type of Release Produced Water	Volume of Release Unknown	Volume Recovered 100 bbls
Source of Release 3-inch 'T' in pipeline	Date and Hour of Occurrence 8/8/2002 12:15 pm	Date and Hour of Discovery 8/8/2002 12:15 pm
Was Immediate Notice Given? <input checked="" type="checkbox"/> Yes <input type="checkbox"/> No <input type="checkbox"/> Not Required	If YES, To Whom? Larry Johnson NMOCD-Hobbs	
By Whom? Chris Rodriguez	Date and Hour 8/12/2002 3:30 pm	
Was a Watercourse Reached? <input type="checkbox"/> Yes <input checked="" type="checkbox"/> No	If YES, Volume Impacting the Watercourse. n/a	
If a Watercourse was Impacted, Describe Fully. (Attach Additional Sheets If Necessary) n/a		
Describe Cause of Problem and Remedial Action Taken. (Attach Additional Sheets If Necessary) The pipeline inside the junction box pressured up causing failure of the 3-inch 'T' in the pipeline. 84 cubic yards of high-impact soils near the surface were removed and disposed of at a permitted facility.		
Describe Area Affected and Cleanup Action Taken. (Attach Additional Sheets If Necessary) Approximately 7,100 sq. ft. Implemented soil flushing procedure by applying gypsum and flushing the soil with fresh water over a period of approx. 18 months. When chloride concentrations in the root zone were at levels that would sustain native vegetation, the site was seeded and fertilized. ROC will continue to monitor growth at this site.		
I hereby certify that the information given above is true and complete to the best of my knowledge and understand that pursuant to NMOCD rules and regulations all operators are required to report and /or file certain release notifications and perform corrective actions for releases which may endanger public health or the environment. The acceptance of a C-141 report by the NMOCD marked as "Final Report" does not relieve the operator of liability should their operations have failed to adequately investigate and remediate contamination that pose a threat to ground water, human health or the environment. In addition, NMOCD acceptance of a C-141 report does not relieve the operator of responsibility for compliance with any other federal, state, or local laws and/or regulations.		
Signature: 	OIL CONSERVATION DIVISION	
Printed Name: Kristin Farris Pope	Approved by District Supervisor: 	
Title: Project Scientist	Approval Date: 8/14/07	Expiration Date: 9/14/07
Date: 9-22-04 Phone: 505-393-9174	Conditions of Approval:	Attached <input type="checkbox"/>

EME State 'F' EOL Leach/Leak Site

unit 'M', sec. 36, T19S, R36E

NO GROUNDWATER PRESENT



CHLORIDE CONCENTRATIONS AFTER SEEDING SITE SEEDED IN 2004

 = 10 x 10 ft

 = dividing berms

#1 = test points

LAB RESULTS 7/17/07			
SURFACE 5 PT COMPOSITE			
Cl (PPM)			48
CHLORIDES (PPM)			
AFTER LEACHING PROGRAM			
DEPTH	3/26/04	8/1/06	
SURFACE	134	113	
6 IN	234	118	
12 IN	169	150	
18 IN	200	XXX	
24 IN	236	XXX	
30 IN	194	XXX	
36 IN	263	XXX	

LAB RESULTS 7/17/07			
SURFACE 5 PT COMPOSITE			
Cl (PPM)			<16
CHLORIDES (PPM)			
AFTER LEACHING PROGRAM			
DEPTH	3/26/04	8/1/06	
SURFACE	135	87	
6 IN	234	119	
12 IN	280	176	
18 IN	233	179	
24 IN	451	XXX	
30 IN	236	XXX	
36 IN	291	XXX	

LAB RESULTS 7/17/07			
SURFACE 5 PT COMPOSITE			
Cl (PPM)			16
CHLORIDES (PPM)			
AFTER LEACHING PROGRAM			
DEPTH	5/20/04	8/1/06	
SURFACE	302	86	
6 IN	336	139	
12 IN	368	169	
18 IN	355	XXX	
24 IN	388	XXX	
30 IN	389	XXX	
36 IN	459	XXX	

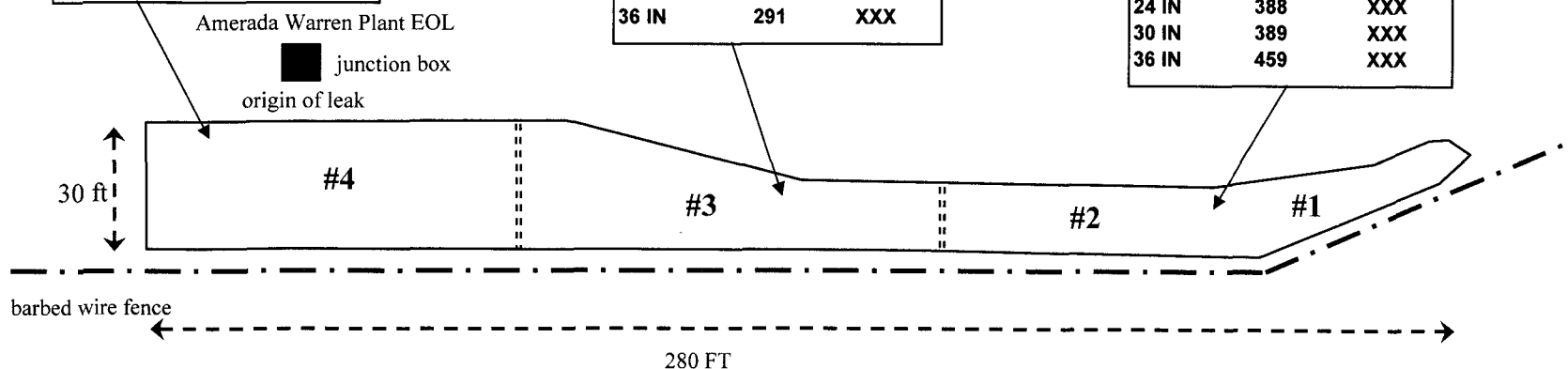

EME State 'F' Leach/Leak site

unit 'M', sec. 36, T19S, R36E

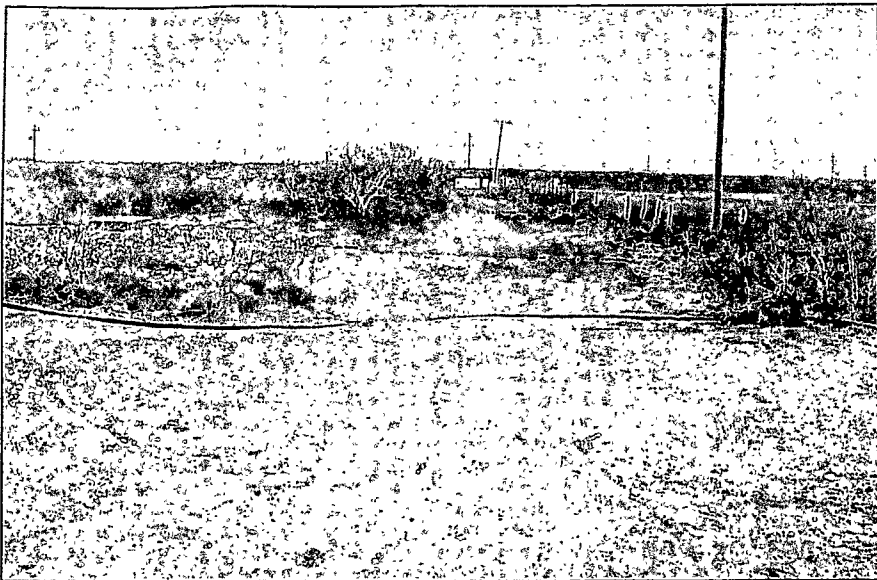

before amendments; after 4 inches of surface removed 11/20/2002

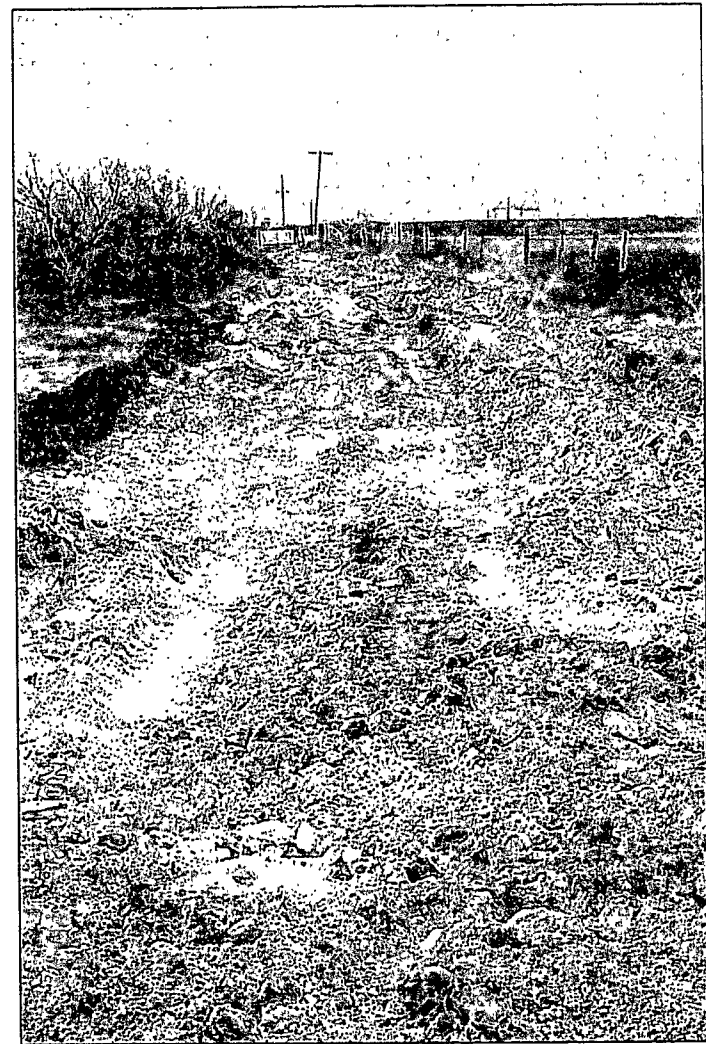

1,500 lbs. gypsum applied (looking east) 11/25/2002

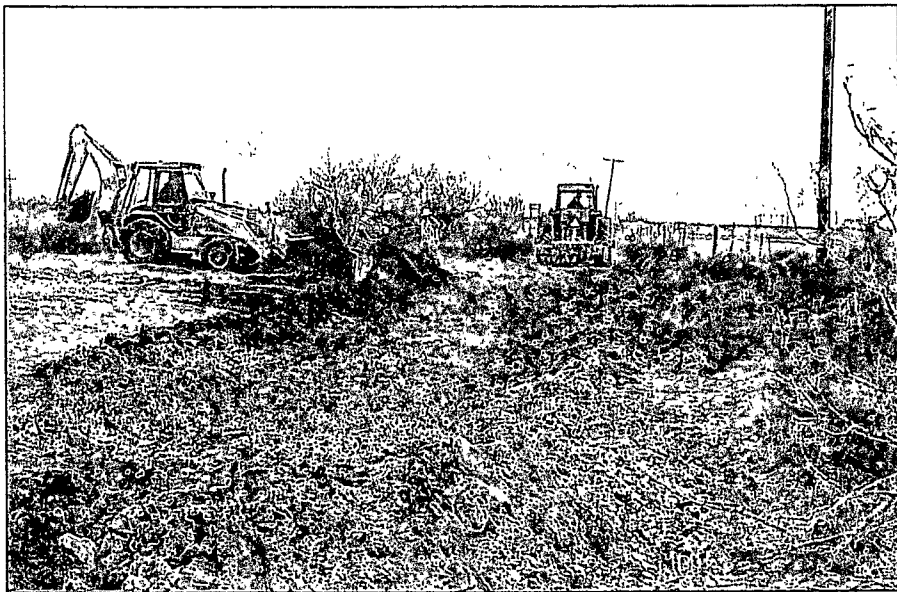

tilling hay & gypsum; building berms & dividing site 11/25/2002

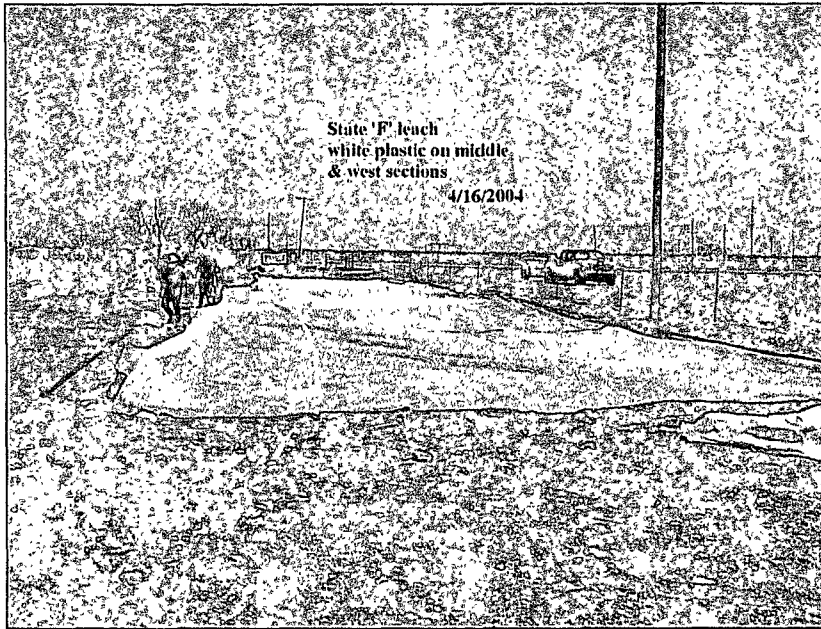

covering section with plastic 4/16/2004

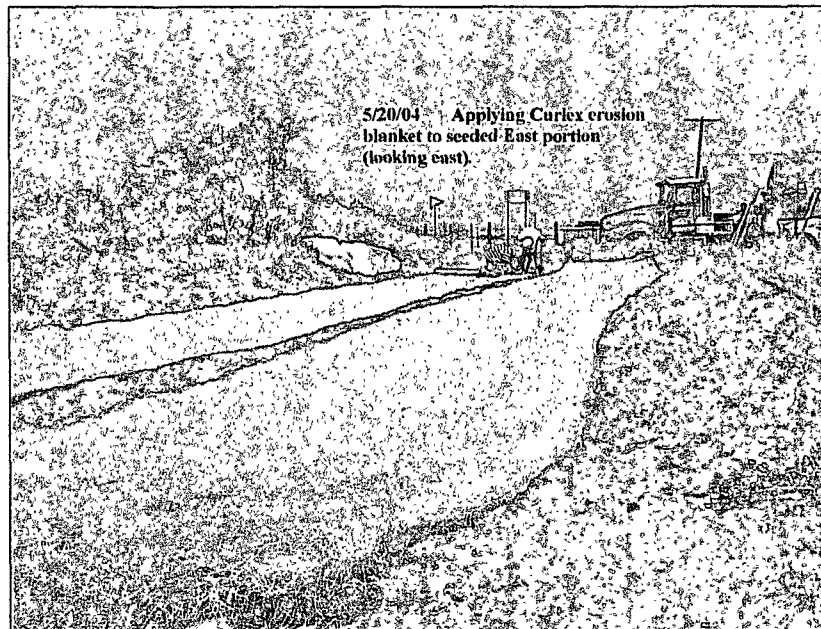

laying jute erosion blanket 5/20/2004



sampling at test point 1/7/2004

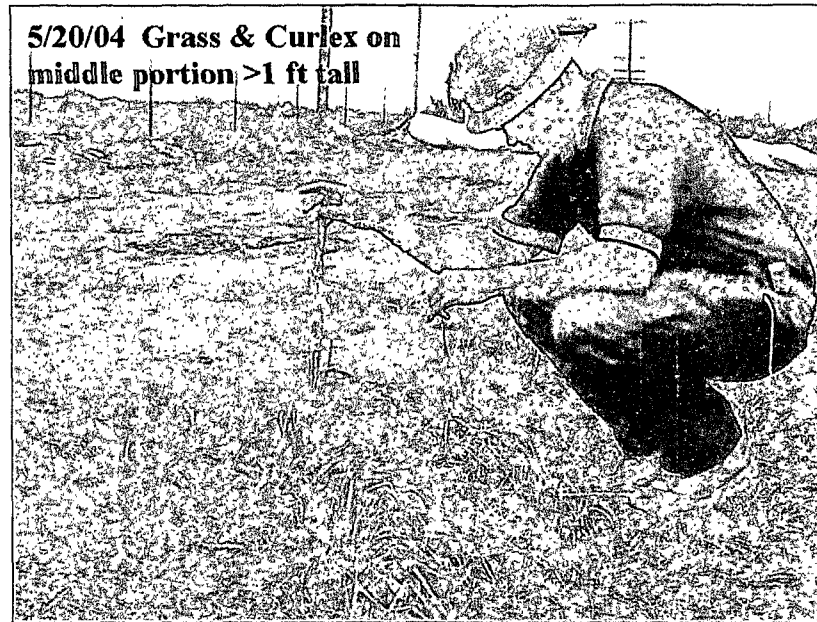

native grasses > 1 ft tall emerging through erosion blanket

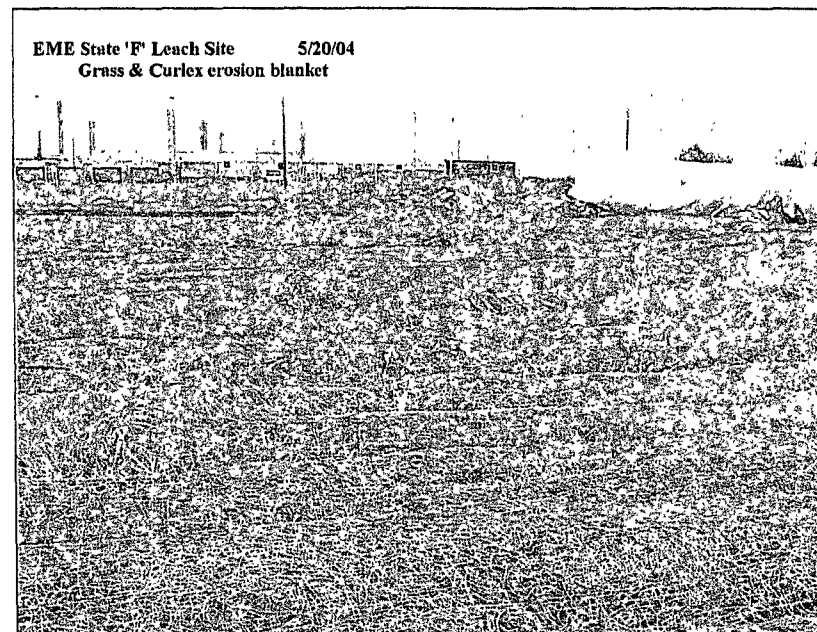

grasses emerging through erosion blanket

9/10/2004

page 4

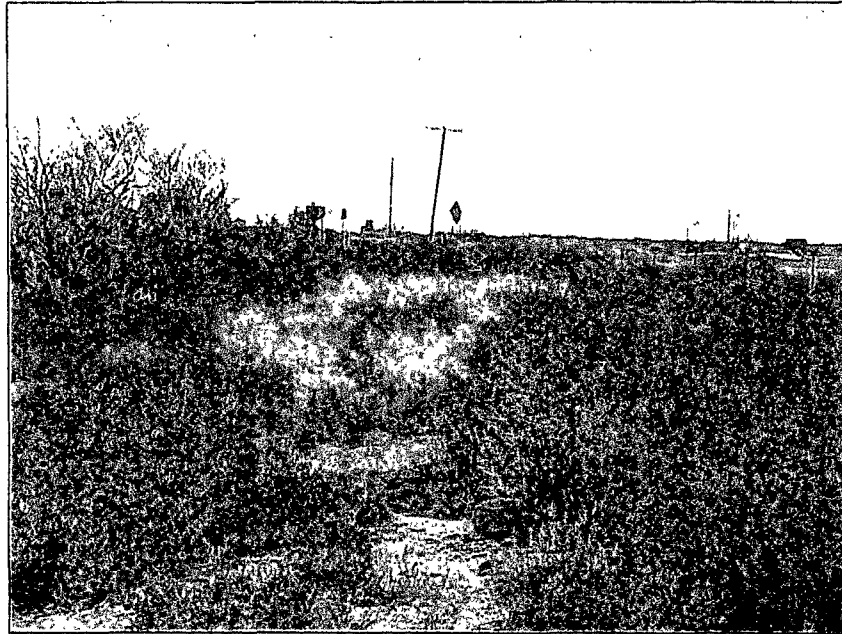

completed site (looking east)

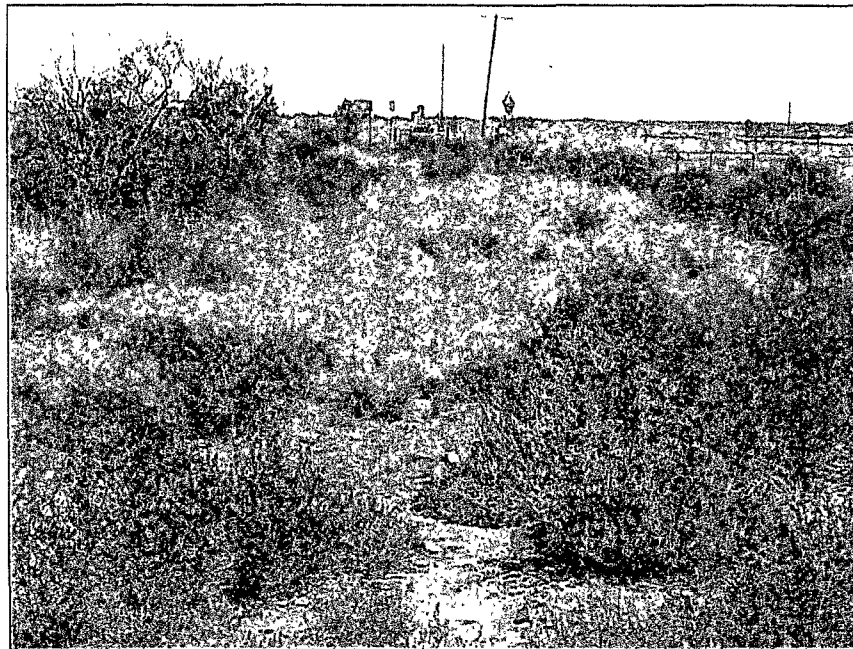



State 'F' EOL leak site; 3 years after seeding (facing East)

2-12-2007



7-2-2007



ARDINAL LABORATORIES

PHONE (325) 673-7001 • 2111 BEECHWOOD • ABILENE TX 79603

PHONE (505) 393-2326 • 101 E MARLAND • HOBBS NM 88240

ANALYTICAL RESULTS FOR
RICE OPERATING CO.
ATTN: HACK CONDER
122 W. TAYLOR
HOBBS, NM 88240
FAX TO: (505) 397-1471

Receiving Date: 07/18/07
Reporting Date: 07/19/07
Project Owner: NOT GIVEN
Project Name: EME STATE "F" LEACH/LEAK SITE
Project Location: W. OF ARTESIA, NM

Analysis Date: 07/18/07
Sampling Date: 07/17/07
Sample Type: SOIL
Sample Condition: COOL & INTACT
Sample Received By: NF
Analyzed By: HM

LAB NUMBER	SAMPLE ID	Cl ⁻ (mg/Kg)
H12920-1	AREA 1 AND 2 SURF COMP	16
H12920-2	AREA 3 SURF COMP	< 16
H12920-3	AREA 4 SURF COMP	48
Quality Control		500
True Value QC		500
% Recovery		100
Relative Percent Difference		4.1

METHOD: Standard Methods

4500-Cl/B

Note: Analyses performed on 1:4 w:v aqueous extracts.

Chemist

07-19-07
Date

H12920 RICE

PLEASE NOTE: Liability and Damages. Cardinal's liability and client's exclusive remedy for any claim arising, whether based in contract or tort, shall be limited to the amount paid by client for analysis. All claims, including those for negligence and any other cause whatsoever shall be deemed waived unless made in writing and received by Cardinal within thirty (30) days after completion of the applicable service. In no event shall Cardinal be liable for incidental or consequential damages including, without limitation, business interruptions, loss of use, or loss of profits incurred by client, its subsidiaries, affiliates or successors arising out of or related to the performance of services hereunder by Cardinal, regardless of whether such claim is based upon any of the above-stated reasons or otherwise.



CARDINAL LABORATORIES, INC.

2111 Beechwood, Abilene, TX 79603 101 East Marland, Hobbs, NM 88240

(325) 673-7001 Fax (325) 673-7020 (505) 393-2326 Fax (505) 393-2476

CHAIN-OF-CUSTODY AND ANALYSIS REQUEST

Page ____ of ____

Company Name: RICE				BILL TO				ANALYSIS REQUEST			
Project Manager: HACK CONDER				P.O. #:							
Address: 122 W. TAYLOR				Company:							
City: HOBBS		State: NM		Zip: 88240		Attn:					
Phone #: 393-9174		Fax #: 393-1471		Address:		City:					
Project #:		Project Owner:		State:		Zip:					
Project Name: EME State 'F' leach/leak site				Phone #:							
Project Location:				Fax #:							
Sampler Name:											
FOR LAB USE ONLY											
Lab I.D.		Sample I.D.		(GRAB OR (C)OMP. # CONTAINERS		MATRIX		PRESERV.		SAMPLING	
						GROUNDWATER					
						WASTEWATER					
						SOIL					
						OIL					
						SLUDGE					
						OTHER:					
						ACID/BASE:					
						ICE / COOL					
						OTHER:					
						DATE		TIME			
H12920-1		AREA 1 and 2 SURF COMP		C 1						7/17/07 10:00 AM	
-2		AREA 3 SURF COMP		C 1						7/17/07 10:20 AM	
-3		AREA 4 SURF COMP		C 1						7/17/07 10:40 AM	

PLEASE NOTE: Liability and Damages. Cardinal's liability and client's exclusive remedy for any claim arising whether based in contract or tort, shall be limited to the amount paid by the client for the analyses. All claims, including those for negligence and any other causes whatsoever shall be deemed waived unless made in writing and received by Cardinal within 30 days after completion of the applicable service. In no event shall Cardinal be liable for incidental or consequential damages, including without limitation, business interruptions, loss of use, or loss of profits incurred by client, its subsidiaries, affiliates or successors arising out of or related to the performance of services hereunder by Cardinal, regardless of whether such claim is based upon any of the above stated rescission or otherwise.

Terms and Conditions: Interest will be charged on all accounts more than 30 days past due at the rate of 24% per annum from the original date of invoice, and all costs of collections, including attorney's fees.

Sampler Relinquished:		Date: 7/18/07	Received By: Neil Fullin	Phone Result: <input type="checkbox"/> Yes <input type="checkbox"/> No
[Signature]		Time: 8:05 AM		Fax Result: <input type="checkbox"/> Yes <input type="checkbox"/> No
Relinquished By:		Date:	Received By: (Lab Staff)	REMARKS: email results to hconder@rice.swd.com jpurvis@rice.swd.com tgrico@rice.swd.com
		Time:		
Delivered By: (Circle One)		Sample Condition	Checked By:	
Sampler - UPS - Bus - Other:		Temp. °C	Intact?	
			<input checked="" type="checkbox"/> Yes <input type="checkbox"/> No	
			(Initials) NA	

† Cardinal cannot accept verbal changes. Please fax written changes to (325) 673-7020.

(ESP-12)(CEC)(0.00078) = _____ lbs. CaSO_4 / sq. ft.

A & L PLAINS AGRICULTURAL LABORATORIES, INC.

302 34th St. • P.O. Box 1590 • Lubbock, TX 79408 • (806) 763-4278

FAX (806) 763-2762 • www.al-labs-plains.com

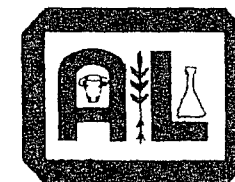

REPORT NUMBER

02-280-02a

October 7, 2002

RICE Operating Co.

122 West Taylor

Hobbs, N.M. 88240

Attn. D. Anderson

Saturated Paste Extract

Lab No.	Sample ID	Matrix	SAR	Sodium	Calcium	Magnesium
				ppm	ppm	ppm

95286	ST."F" EDL	Soil	68.10	14323.8	2661.0	401.8
-------	------------	------	-------	---------	--------	-------

95287	BD B-4-1	Soil	24.23	2290.9	600.9	42.9
-------	----------	------	-------	--------	-------	------

Lab No.	Sample ID	Matrix	pH	ESP	E.C	CEC
			ppm		mmhos/cm	meq/100g

95286	ST."F" EDL	Soil	7.00	49.80	63.30	7.3
-------	------------	------	------	-------	-------	-----

95287	BD B-4-1	Soil	7.39	26.30	13.80	3.6
-------	----------	------	------	-------	-------	-----

Respectfully submitted,

by

A&L Plains Ag Labs, Inc.

A & L PLAINS AGRICULTURAL LABORATORIES, INC.

302 34th St. • P.O. Box 1590 • Lubbock, TX 79408 • (806) 763-4278

FAX (806) 763-2762 • www.al-labs-plains.com

04-089-185

REPORT NUMBER

CLIENT NO: 1228

SEND TO:

GROWER:

Rice Operating Co.
122 W. Taylor
Hobbs, NM 88240-

SAMPLES
SUBMITTED BY

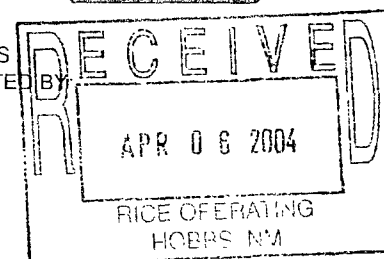
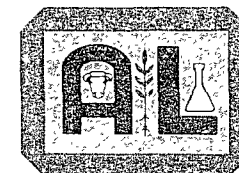

DATE 03/31/04

SOIL ANALYSIS REPORT

PAGE 1

SAMPLE ID	LAB NUMBER	ORGANIC MATTER % RATE ENR lbs/A	PHOSPHORUS		POTASSIUM K ** ppm-K RATE	MAGNESIUM Mg *** ppm-Mg RATE	CALCIUM Ca *** ppm-Ca RATE	SODIUM Na *** ppm-Na RATE	pH		Cation Exchange C E C meq/100g	COMPUTED PERCENT BASE SATURATION				
			P1 (Weak Bray) ppm-P RATE	P2 (Strong Bray) ppm-P RATE					SOIL pH	BUFFER INDEX						
												K	Mg	Ca	H	Na
1	15742	1.2L 54	22M	55H	489VH	167L	2702M	1141VH	8.1		21.1	5.9	6.5	64.0	0.0	23.5

SAMPLE ID	NITRATE NO ₃ *** ppm-NO3N RATE	SULFUR S *** ppm-S RATE	ZINC Zn *** ppm-Zn RATE	MANGANESE Mn *** ppm-Mn RATE	IRON Fe *** ppm-Fe RATE	COPPER Cu *** ppm-Cu RATE	BORON B *** ppm-B RATE	EX- CESS LIME RATE	SOLUBLE SALTS mmhos/cm RATE			CODE TO RATINGS VL = VERY LOW L = LOW M = MEDIUM H = HIGH VH = VERY HIGH NR = NOT RATED	
	1	7L	4VL	5.8H	11M	41H	2.8H	1.5H	L	1.1M			ND = NONE DETECTED IS = INSUFFICIENT SAMPLE ENR = ESTIMATED NITROGEN RELEASE
												This report applies only to the sample(s) tested. Samples are retained for a maximum of thirty days after testing.	
												A & L PLAINS AGRICULTURAL LABORATORIES, INC.	
												By: E. A. COLEMAN, PhD	

PHOSPHORUS - Multiply the results in ppm by 4.6 to convert to lbs per acre P2O5

*** - Multiply the results in ppm by 2 to convert to lbs per acre of the elemental form

** - Multiply the results in ppm by 2.4 to convert to lbs per acre K2O

Most soils weigh two (2) million pounds (dry weight) for an acre of soil 6-2/3 inches deep

A & L PLAINS AGRICULTURAL LABORATORIES, INC.

302 34th St. • P.O. Box 1590 • Lubbock, TX 79408 • (806) 763-4278

FAX (806) 763-2762 • www.al-labs-plains.com

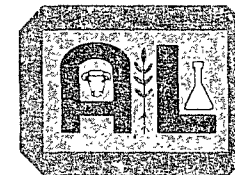

REPORT NUMBER

04-089-185

Client No: 1228

SEND TO:

Rice Operating Co.
122 W. Taylor
Hobbs, NM 88240-

GROWER:

Date: 03/31/2004

SUBMITTED BY:

Page: 1

SOIL FERTILITY GUIDELINES (lbs/A)

SAMPLE NUMBER	CROP	YIELD	AMENDMENTS	N Nitrogen	P2O5 Phosphate	K2O Potash	Mg Magnesium	S Sulfur	Zn Zinc	Mn Manganese	Fe Iron	Cu Copper	B Boron
1	NATIVE GRASS		GYPSUM 1000	90	20		10						

COMMENTS:

TOP DRESS WITH 80-0-0 AFTER EACH HARVEST.

WATCH HIGH Na. GYPSUM OR OTHER Ca SOURCE SHOULD HELP. TRY TO KEEP % BASE SATURATION Na <8% IF POSSIBLE.
CONSIDER IRR WATER ANALYSIS TO DETERMINE SOURCE OF Na.

A & L PLAINS AGRICULTURAL LABORATORIES, INC.

302 34th St. • P.O. Box 1590 • Lubbock, TX 79408 • (806) 763-4278

FAX (806) 763-2762 • www.al-labs-plains.com

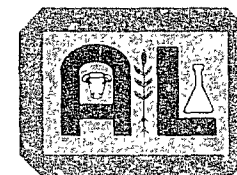

04-089-185

REPORT NUMBER

CLIENT NO 1228

SEND TO

GROWER

SAMPLES
SUBMITTED BY.

Rice Operating Co.
122 W. Taylor
Hobbs, NM 88240-

DATE 03/31/04

SOIL ANALYSIS REPORT

PAGE. 1

SAMPLE ID	LAB NUMBER	ORGANIC MATTER % RATE ENR lbs/A	PHOSPHORUS		POTASSIUM K ** ppm-K RATE	MAGNESIUM Mg *** ppm-Mg RATE	CALCIUM Ca *** ppm-Ca RATE	SODIUM Na *** ppm-Na RATE	pH		Cation Exchange C E C meq/100g	COMPUTED PERCENT BASE SATURATION				
			P1 (Weak Bray) ppm-P RATE	P2 (Strong Bray) ppm-P RATE					SOIL pH	BUFFER INDEX						
												K	Mg	Ca	H	Na
1	15742	1.2L 54	22M	55H	489VH	167L	2702M	1141VH	8.1		21.1	5.9	6.5	64.0	0.0	23.5

SAMPLE ID	NITRATE NO ₃ *** ppm-NO ₃ N RATE	SULFUR S *** ppm-S RATE	ZINC Zn *** ppm-Zn RATE	MANGANESE Mn *** ppm-Mn RATE	IRON Fe *** ppm-Fe RATE	COPPER Cu *** ppm-Cu RATE	BORON B *** ppm-B RATE	EX- CESS LIME RATE	SOLUBLE SALTS mmhos/cm RATE			CODE TO RATINGS VL = VERY LOW L = LOW M = MEDIUM H = HIGH VH = VERY HIGH NR = NOT RATED ND = NONE DETECTED IS = INSUFFICIENT SAMPLE ENR = ESTIMATED NITROGEN RELEASE This report applies only to the sample(s) tested Samples are retained for a maximum of thirty days after testing A & L PLAINS AGRICULTURAL LABORATORIES, INC. By E. A. COLEMAN, PhD
1	7L	4VL	5.8H	11M	41H	2.8H	1.5H	L	1.1M			

PHOSPHORUS - Multiply the results in ppm by 4.6 to convert to lbs per acre P2O5

** - Multiply the results in ppm by 2.4 to convert to lbs per acre K2O

*** - Multiply the results in ppm by 2 to convert to lbs per acre of the elemental form

Most soils weigh two (2) million pounds (dry weight) for an acre of soil 6-2/3 inches deep

"Our reports and letters are for the exclusive and confidential use of our clients and may not be reproduced in whole or in part nor may any reference be made to the work the results or the company in any advertising, news release, or other public announcements"

A & L PLAINS AGRICULTURAL LABORATORIES, INC.

302 34th St. • P.O. Box 1590 • Lubbock, TX 79408 • (806) 763-4278

FAX (806) 763-2762 • www.al-labs-plains.com

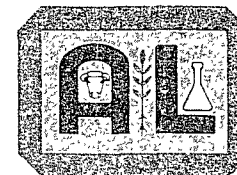

REPORT NUMBER

04-089-185

Client No: 1228

SEND TO:

Rice Operating Co.
122 W. Taylor
Hobbs, NM 88240-

GROWER:

Date: 03/31/2004

SUBMITTED BY:

Page 1

SOIL FERTILITY GUIDELINES (lbs/A)

SAMPLE NUMBER	CROP	YIELD	AMENDMENTS	N Nitrogen	P2O5 Phosphate	K2O Potash	Mg Magnesium	S Sulfur	Zn Zinc	Mn Manganese	Fe Iron	Cu Copper	B Boron
1	NATIVE GRASS		GYPSUM 1000	90	20		10						

COMMENTS:

TOP DRESS WITH 80-0-0 AFTER EACH HARVEST.

WATCH HIGH Na. GYPSUM OR OTHER Ca SOURCE SHOULD HELP. TRY TO KEEP % BASE SATURATION Na <8% IF POSSIBLE.
CONSIDER IRR WATER ANALYSIS TO DETERMINE SOURCE OF Na.

A & L PLAINS AGRICULTURAL LABORATORIES, INC.

302 34th St. • P.O. Box 1590 • Lubbock, TX 79408 • (806) 763-4278

FAX (806) 763-2762 • www.al-labs-plains.com

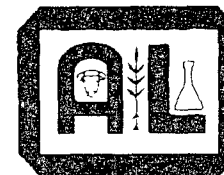

04-089-185

REPORT NUMBER

CLIENT NO 1228

SEND TO

GROWER

SAMPLES

SUBMITTED BY

Rice Operating Co.
122 W. Taylor
Hobbs, NM 88240-

DATE 03/31/04

SOIL ANALYSIS REPORT

PAGE 1

SAMPLE ID	LAB NUMBER	ORGANIC MATTER % RATE ENR lbs/A	PHOSPHORUS		POTASSIUM K ** ppm-K RATE	MAGNESIUM Mg *** ppm-Mg RATE	CALCIUM Ca *** ppm-Ca RATE	SODIUM Na *** ppm-Na RATE	pH		Cation Exchange C E C meq/100g	COMPUTED PERCENT BASE SATURATION				
			P1 (Weak Bray) ppm-P RATE	P2 (Strong Bray) ppm-P RATE					SOIL pH	BUFFER INDEX		K	Mg	Ca	H	Na
1	15742	1.2L 54	22M	55H	489VH	167L	2702M	1141VH	8.1		21.1	5.9	6.5	64.0	0.0	23.5

SAMPLE ID	NITRATE NO ₃ *** ppm-NO ₃ N RATE	SULFUR S *** ppm-S RATE	ZINC Zn *** ppm-Zn RATE	MANGANESE Mn *** ppm-Mn RATE	IRON Fe *** ppm-Fe RATE	COPPER Cu *** ppm-Cu RATE	BORON B *** ppm-B RATE	EX- CESS LIME RATE	SOLUBLE SALTS mmhos/cm RATE			CODE TO RATINGS: VL = VERY LOW M = MEDIUM VH = VERY HIGH L = LOW H = HIGH NR = NOT RATED
1	7L	4VL	5.8H	11M	41H	2.8H	1.5H	L	1.1M			ND = NONE DETECTED IS = INSUFFICIENT SAMPLE ENR = ESTIMATED NITROGEN RELEASE
This report applies only to the sample(s) tested. Samples are retained for a maximum of thirty days after testing.												
A & L PLAINS AGRICULTURAL LABORATORIES, INC												
By E. A. COLEMAN, PhD												

PHOSPHORUS - Multiply the results in ppm by 4.6 to convert to lbs per acre P2O5

** Multiply the results in ppm by 2.4 to convert to lbs per acre K2O

*** - Multiply the results in ppm by 2 to convert to lbs per acre of the elemental form

Most soils weigh two (2) million pounds (dry weight) for an acre of soil 6-2/3 inches deep

Our reports are for information only. They are not to be used for legal or other purposes. All data are subject to change without notice. No liability is assumed for any errors or omissions. The results of the company in any advertising, news release, or other public announcements are not to be used for legal or other purposes.

A & L PLAINS AGRICULTURAL LABORATORIES, INC.

302 34th St • PO Box 1590 • Lubbock, TX 79408 • (806) 763-4278

FAX (806) 763-2762 • www.al-labs-plains.com

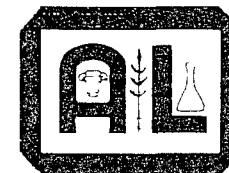

04-089-185

Client No: 1228

SEND TO

Rice Operating Co.
122 W. Taylor
Hobbs, NM 88240-

GROWER,

Date 03/31/2004

SUBMITTED BY

Page: 1

SOIL FERTILITY GUIDELINES (lbs/A)

SAMPLE NUMBER	CROP	YIELD	AMENDMENTS	N Nitrogen	P205 Phosphate	K2O Potash	Mg Magnesium	S Sulfur	Zn Zinc	Mn Manganese	Fe Iron	Cu Copper	B Boron
1	NATIVE GRASS		GYPSUM 1000	90	20		10						

COMMENTS:

TOP DRESS WITH 80-0-0 AFTER EACH HARVEST.

WATCH HIGH Na. GYPSUM OR OTHER Ca SOURCE SHOULD HELP. TRY TO KEEP % BASE SATURATION Na <8% IF POSSIBLE
CONSIDER IRR WATER ANALYSIS TO DETERMINE SOURCE OF Na.

$$(ESP-5)(CEC)(0.00078) = \text{--- lbs. gyp./ft}^2$$
$$(49.8-5)(21.1)(0.00078) = .74$$

A & L PLAINS AGRICULTURAL LABORATORIES, INC.

302 34th St. • P.O. Box 1590 • Lubbock, TX 79408 • (806) 763-4278

FAX (806) 763-2762 • www.al-labs-plains.com

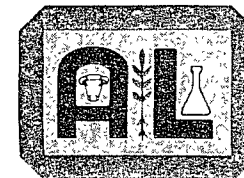

REPORT NUMBER

02-280-02a

October 7, 2002

RICE Operating Co.

122 West Taylor

Hobbs, N.M. 88240

Attn: D. Anderson

Saturated Paste Extract

Lab No.	Sample ID	Matrix	SAR	Sodium	Calcium	Magnesium
				ppm	ppm	ppm

95286	ST."F" EDL	Soil	68.10	14323.8	2661.0	401.8
-------	------------	------	-------	---------	--------	-------

95287	BD B-4-1	Soil	24.23	2290.9	600.9	42.9
-------	----------	------	-------	--------	-------	------

Lab No.	Sample ID	Matrix	pH	ESP	E.C.	CEC
			ppm		mmhos/cm	meq/100g

95286	ST."F" EDL	Soil	7.00	49.80	63.30	7.3
-------	------------	------	------	-------	-------	-----

95287	BD B-4-1	Soil	7.39	26.30	13.80	3.6
-------	----------	------	------	-------	-------	-----

Respectfully submitted,

by
A&L Plains Ag Labs, Inc.

