

*Release July 25, 1985*

*By Dec*

**Tenneco Oil  
Exploration and Production**  
A Tenneco Company

6162 South Willow Drive  
P.O. Box 3249  
Englewood, Colorado 80155  
(303) 740-4800



Western Rocky Mountain Division

*NSL-2098*  
*RULE-104-F(I)*  
July 2, 1985

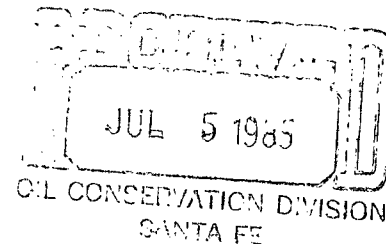

CERTIFIED MAIL  
Return Receipt Requested

New Mexico Oil Conservation Commission  
P. O. Box 2088  
Santa Fe, NM 87501  
Attn: R. L. Stamets

New Mexico Oil Conservation Commission  
1000 Rio Brazos Rd.  
Aztec, NM 87410  
Attn: Frank Chavez

*Dual well*  
*{ Undesignated Chacra - 160 acres*  
*SE 1/4 Dec.*  
*{ Blanco Mesa - 320 E/2 }*

RE: *BoJack C LS 14A*  
*2130' FSL, 980' FEL*  
*Sec. 30, T27N R8W*  
*San Juan County, NM*

Gentlemen:

Attached in duplicate (to each office) are a well location plat (C-102) with an ownership plat for the above referenced well.

Due to steep topography and cliffs to the south, this location does not meet state spacing requirements. This is the only geologic and topographic site acceptable.

Pursuant to the authority of Rule 104-F, we respectfully request your approval of an exemption to the standard well location requirements.

Very truly yours,

TENNECO OIL COMPANY

Scott McKinney  
Sr. Regulatory Analyst

SMc:st

Attachments

Page 2  
Application for Unorthodox Location  
July 2, 1985

WAIVER

El Paso Natural Gas hereby waives objection to Tenneco Oil Company's application for unorthodox location for their Tenneco Bolack C LS 14A, proposed above.

BY: Don Reed

DATE: 7-9-85

SMc:st  
Attachments

cc: Offset Operators:

El Paso Natural Gas  
Post Office Box 4990  
Farmington, NM 87401  
Attention: Don Reed

Union Texas Petroleum  
P. O. Box 1290  
Farmington, NM 87499  
Attn: Rudy Motto

**NEW MEXICO OIL CONSERVATION COMMISSION  
WELL LOCATION AND ACREAGE DEDICATION PLAT**

Form C-102  
Supersedes C-128  
Effective 1-1-65

All distances must be from the outer boundaries of the Section.

Operator <b>TENNECO OIL COMPANY</b>			Lease <b>BOLACK C LS</b>		Well No. <b>11A</b>
Unit Letter <b>I</b>	Section <b>30</b>	Township <b>27N</b>	Range <b>8W</b>	County <b>San Juan</b>	
Actual Footage Location of Well: <b>2130</b> feet from the <b>South</b> line and <b>980</b> feet from the <b>East</b> line					
Ground Level Elev: <b>6127</b>	Producing Formation <b>Chacra/Mesaverde</b>	Pool <b>Undes. CH/Blanco MV</b>		Dedicated Acreage: <b>160/320</b> Acres	

- Outline the acreage dedicated to the subject well by colored pencil or hachure marks on the plat below.
- If more than one lease is dedicated to the well, outline each and identify the ownership thereof (both as to working interest and royalty).
- If more than one lease of different ownership is dedicated to the well, have the interests of all owners been consolidated by communitization, unitization, force-pooling, etc?

☐ Yes ☒ No If answer is "yes," type of consolidation \_\_\_\_\_

If answer is "no," list the owners and tract descriptions which have actually been consolidated. (Use reverse side of this form if necessary.) \_\_\_\_\_

No allowable will be assigned to the well until all interests have been consolidated (by communitization, unitization, forced-pooling, or otherwise) or until a non-standard unit, eliminating such interests, has been approved by the Commission.

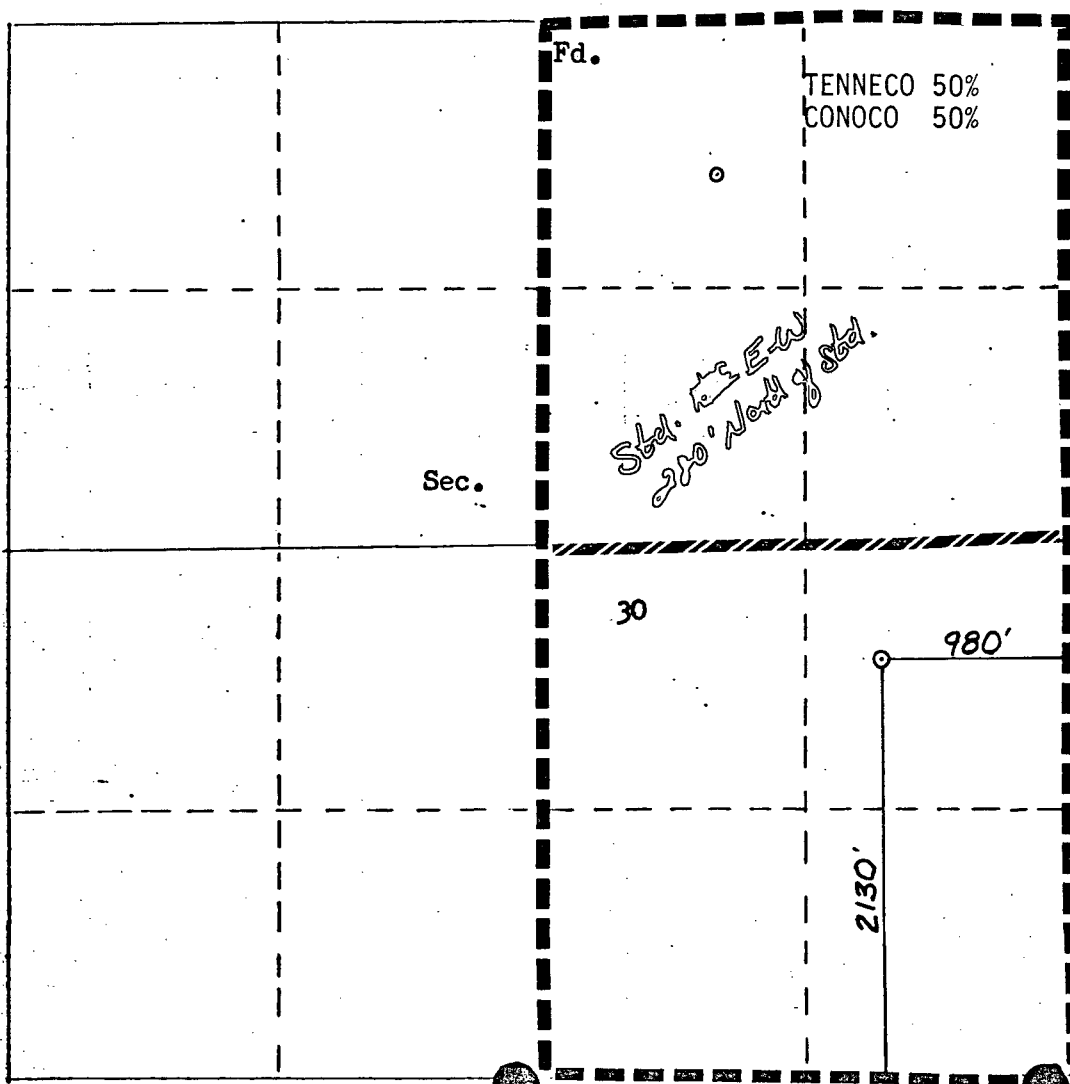

Scale: 1"=1000'

**CERTIFICATION**

I hereby certify that the information contained herein is true and complete to the best of my knowledge and belief.

*Scott McKinney*

Name  
**Scott McKinney**

Position  
**Sr. Regulatory Analyst**

Company  
**Tenneco Oil Co.**

Date  
**July 2, 1985**

I hereby certify that the well location shown on this plat was plotted from field notes of actual surveys made by me or under my supervision, and that the same is true and correct to the best of my knowledge and belief.

Date Surveyed  
**July 2, 1985**  
Registered Professional Engineer and  
Land Surveyor  
**#6466**

Certificate No.  
**11A**

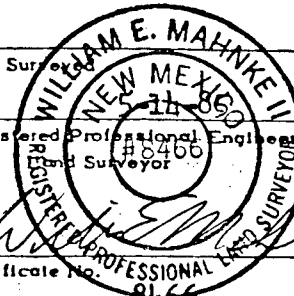

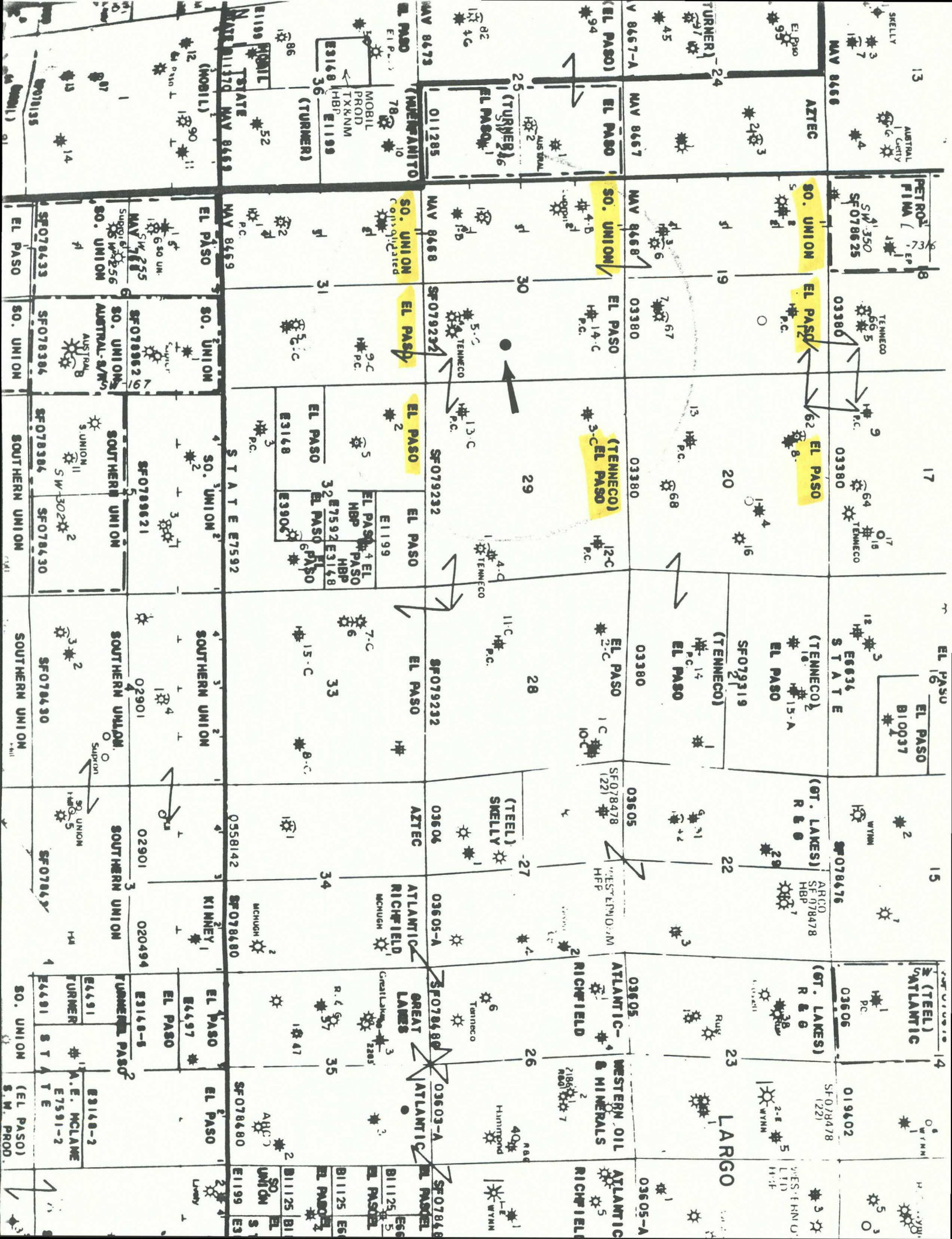

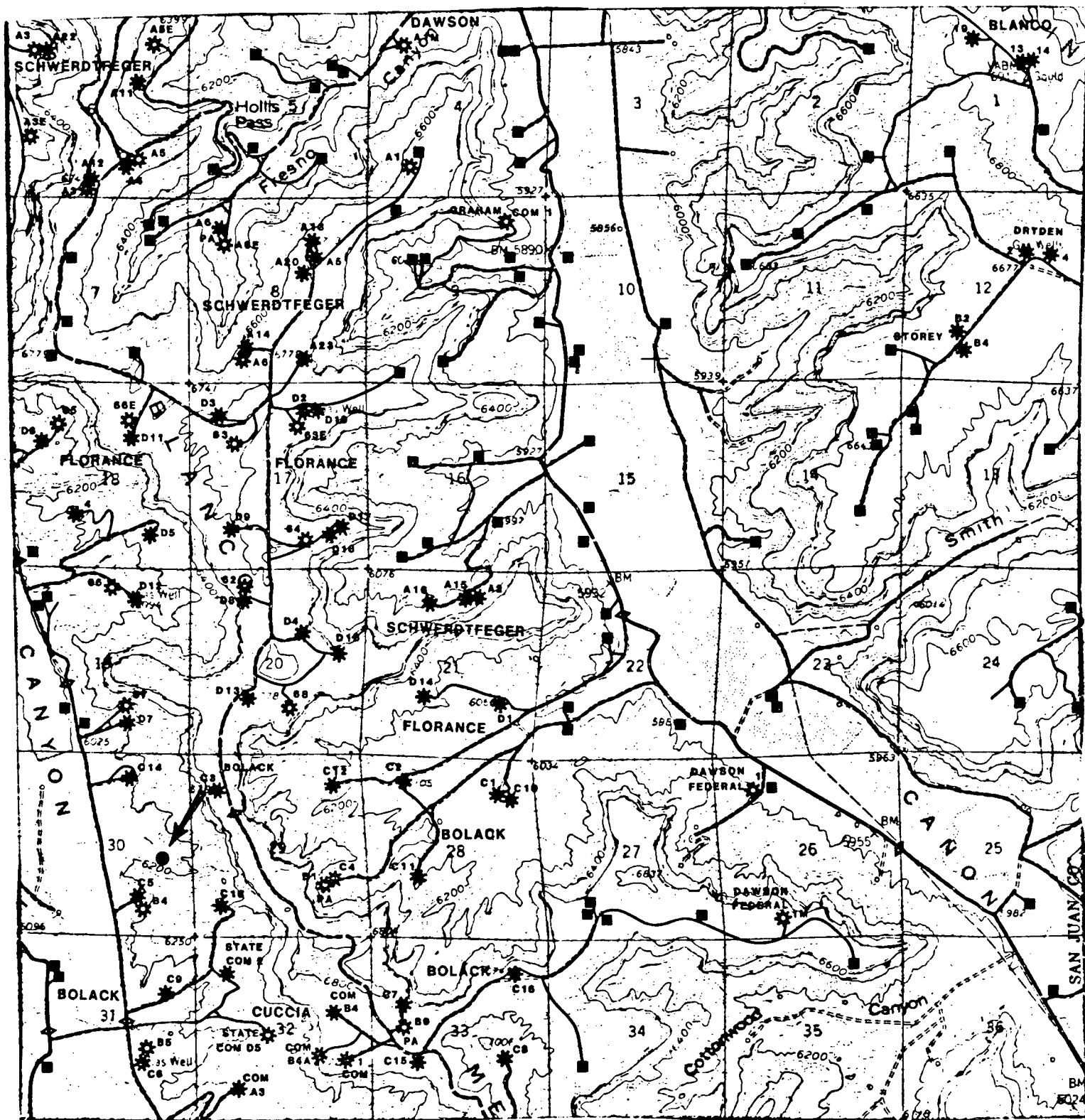

TENNECO OIL COMPANY  
 #14A BOLACK C LS  
 2130FSL & 980FEL  
 S30 T27N R8W  
 San Juan Co., N.M.



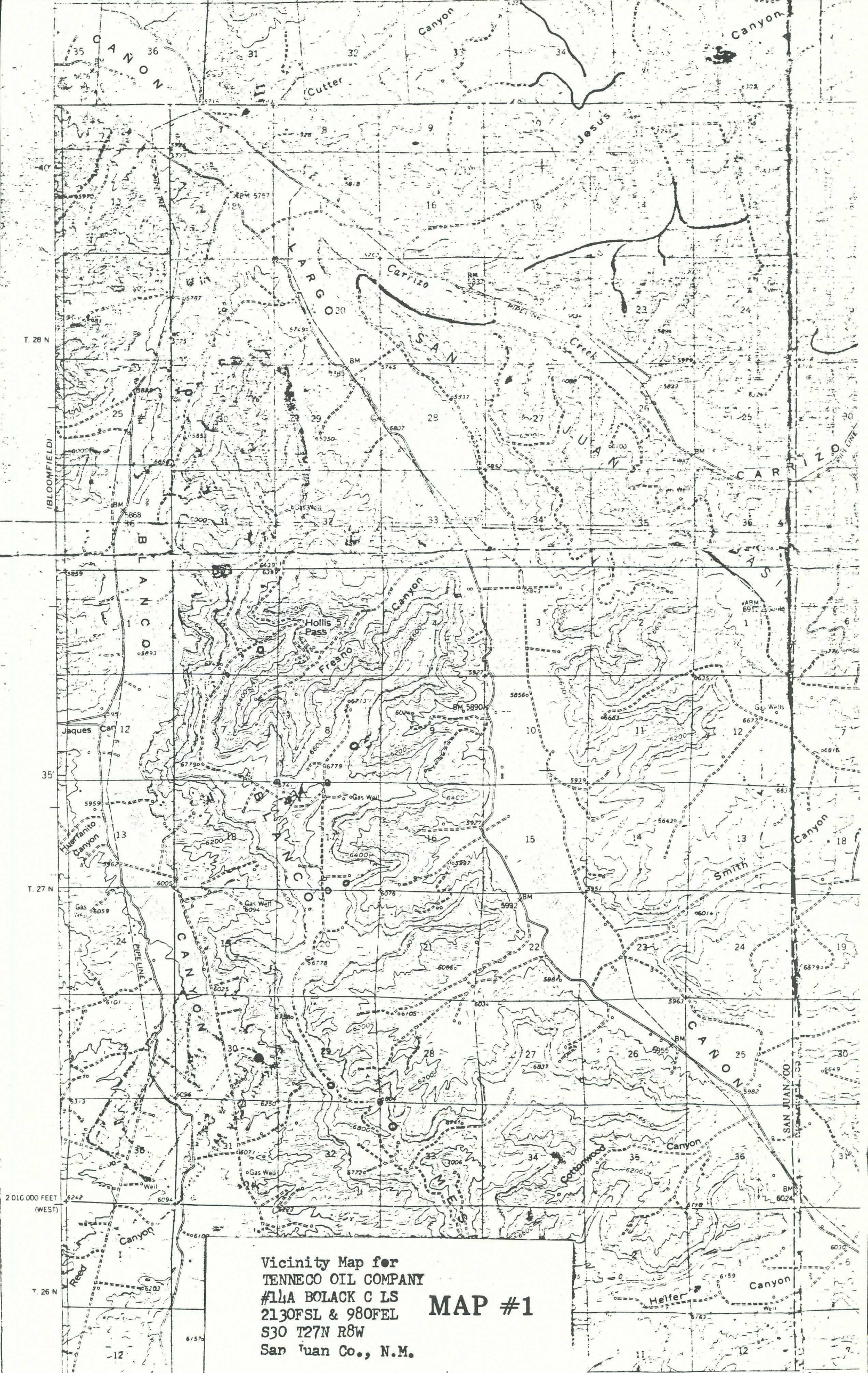

Vicinity Map for  
TENNECO OIL COMPANY  
#114 BOLACK C LS  
2130FSL & 980FEL  
S30 T27N R8W  
San Juan Co., N.M.

MAP #1

36°30' 107°45' W

Maped and published by the Geological Survey

SCALE 1:2500





STATE OF NEW MEXICO  
ENERGY AND MINERALS DEPARTMENT

NSC-2098

OIL CONSERVATION DIVISION  
AZTEC DISTRICT OFFICE

1000 RIO BRAZOS ROAD  
AZTEC, NEW MEXICO 87410  
(505) 334-6178

OIL CONSERVATION DIVISION  
BOX 2088  
SANTA FE, NEW MEXICO 87501

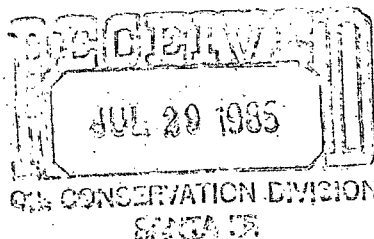

DATE 7-25-85

RE: Proposed MC \_\_\_\_\_  
Proposed DHC \_\_\_\_\_  
Proposed NSL X \_\_\_\_\_  
Proposed SWD \_\_\_\_\_  
Proposed WFX \_\_\_\_\_  
Proposed PMX \_\_\_\_\_

Gentlemen:

I have examined the application dated 7-5-85

for the Tenneco Bolack C L 5 F 14 A J-30-27N-8W  
Operator Lease and Well No. Unit, S-T-R

and my recommendations are as follows:

Approve  
\_\_\_\_\_  
\_\_\_\_\_  
\_\_\_\_\_  
\_\_\_\_\_

Yours truly,

E. Busch