

Release July 31, 1985

B4 DEC

**Tenneco Oil
Exploration and Production**

A Tenneco Company

6162 South Willow Drive
P.O. Box 3249
Englewood, Colorado 80155
(303) 740-4800



Western Rocky Mountain Division

July 9, 1985

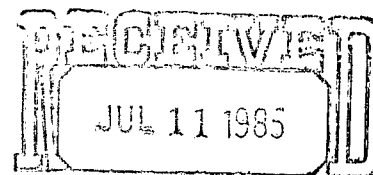

OIL CONSERVATION DIVISION
SANTA FE

NSC - 2106

RULE 104 F(E)

CERTIFIED MAIL
Return Receipt Requested

New Mexico Oil Conservation Commission
P. O. Box 2088
Santa Fe, NM 87501
Attn: R. L. Stamets

New Mexico Oil Conservation Commission
1000 Rio Brazos Rd.
Aztec, NM 87410
Attn: Frank Chavez

*Otero Chacra Pool - 160
acres NW 1/4 - ded.
Blanco Abasco Pool
320 acres
W 1/2 - ded.*

RE: Florance LS 4 A
1230' FNL, 865' FWL
Sec. 18, T27N R8W
San Juan County, NM

Gentlemen:

Attached in duplicate (to each office) are a well location plat (C-102) with an ownership plat for the above referenced well.

Due to steep topography and cliffs to the north, this location does not meet state spacing requirements. This is the only geologic and topographic site acceptable.

Pursuant to the authority of Rule 104-F, we respectfully request your approval of an exemption to the standard well location requirements. A copy of the application is being sent by certified mail to the offset lease holders.

Very truly yours,

TENNECO OIL COMPANY

Scott McKinney
Sr. Regulatory Analyst

SMc:st

Attachments

Page 2
Application for Unorthodox Location
July 9, 1985

WAIVER

_____ hereby waives objection to Tenneco Oil
Company's application for unorthodox location for their Tenneco Florance LS
4A, proposed above.

BY: _____

DATE: _____

SMc:st
Attachments

cc: Offset Operators:

El Paso Natural Gas
Post Office Box 4990
Farmington, NM 87401
Attention: Don Reed

Union Texas Petroleum
Post Office Box 1290
Farmington, NM 87499
Attention: Rudy Motto

Northwest Pipeline
Williams Exploration
1111 Fannin, Suite 1100
Houston, TX 77210

Texaco, Inc.
Post Office Box 2100
Denver, CO 80201

**NEW MEXICO OIL CONSERVATION COMMISSION
WELL LOCATION AND ACREAGE DEDICATION PLAT**

Form C-102
Supersedes C-128
Effective 1-1-65

All distances must be from the outer boundaries of the Section.

Operator TENNECO OIL COMPANY			Lease FLORANCE LS		Well No. 4A
Unit Letter D	Section 18	Township 27N	Range 8W	County San Juan	
Actual Footage Location of Well: 1230 feet from the North line and 865 feet from the West line					
Ground Level Elev: 6058	Producing Formation Chacra/Mesaverde		Pool Otero Chacra/Blanco Mesaverde		Dedicated Acreage: 160/320 A Acres

1. Outline the acreage dedicated to the subject well by colored pencil or hachure marks on the plat below.
2. If more than one lease is dedicated to the well, outline each and identify the ownership thereof (both as to working interest and royalty).
3. If more than one lease of different ownership is dedicated to the well, have the interests of all owners been consolidated by communitization, unitization, force-pooling, etc?

☐ Yes ☒ No If answer is "yes," type of consolidation _____

If answer is "no," list the owners and tract descriptions which have actually been consolidated. (Use reverse side of this form if necessary.) _____

No allowable will be assigned to the well until all interests have been consolidated (by communitization, unitization, forced-pooling, or otherwise) or until a non-standard unit, eliminating such interests, has been approved by the Commission.

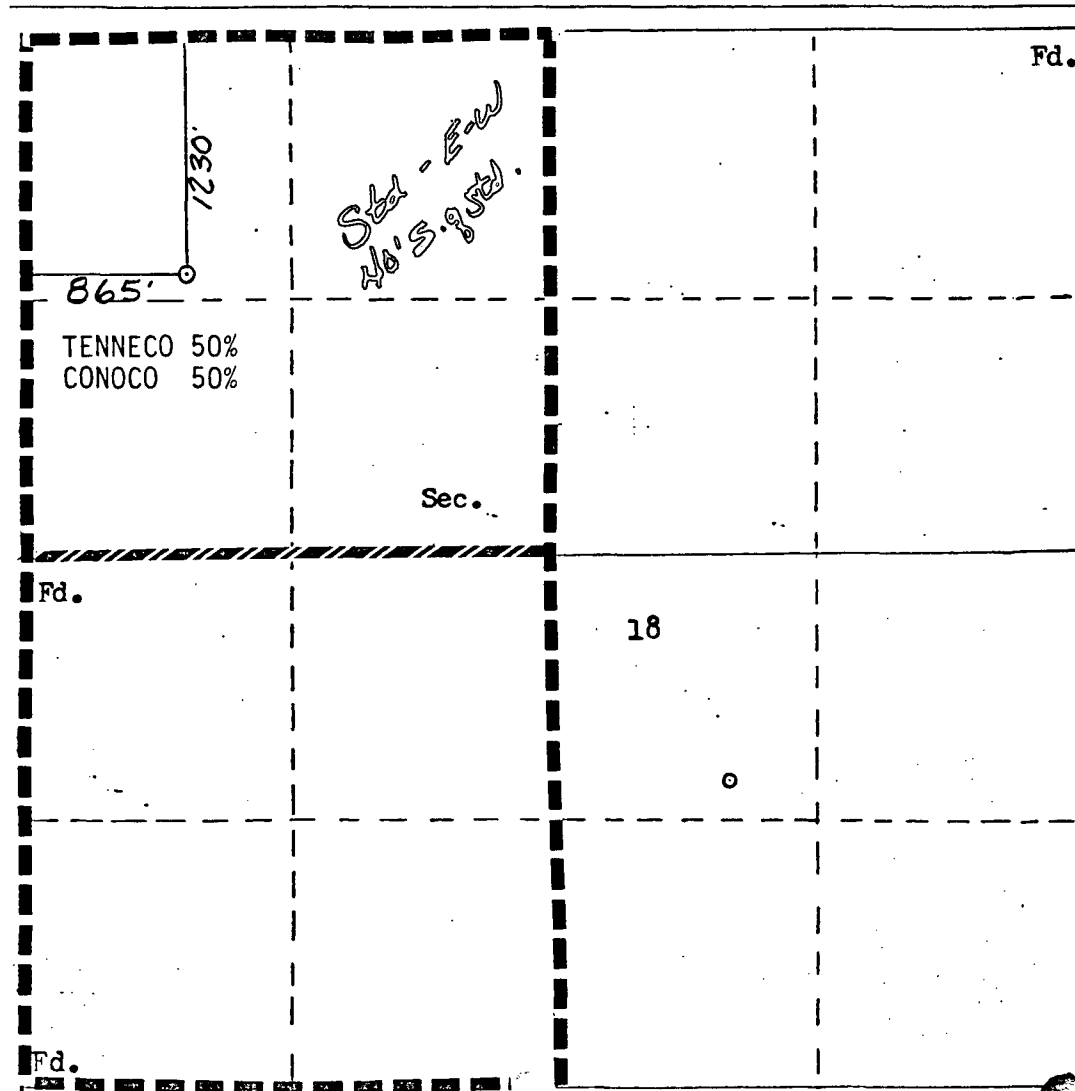

CERTIFICATION

I hereby certify that the information contained herein is true and complete to the best of my knowledge and belief.

Scott McKinney

Name
Scott McKinney

Position
Sr. Regulatory Analyst

Company
Tenneco Oil Co

Date
July 5, 1985

I hereby certify that the well location shown on this plat was plotted from field notes of actual surveys made by me or under my supervision, and that the same is true and correct to the best of my knowledge and belief.

Date Surveyed _____
Registered Professional Engineer and Land Surveyor
WILLIAM E. MAHNKE II
#8466
Certificate No. _____

Scale: 1"=1000'

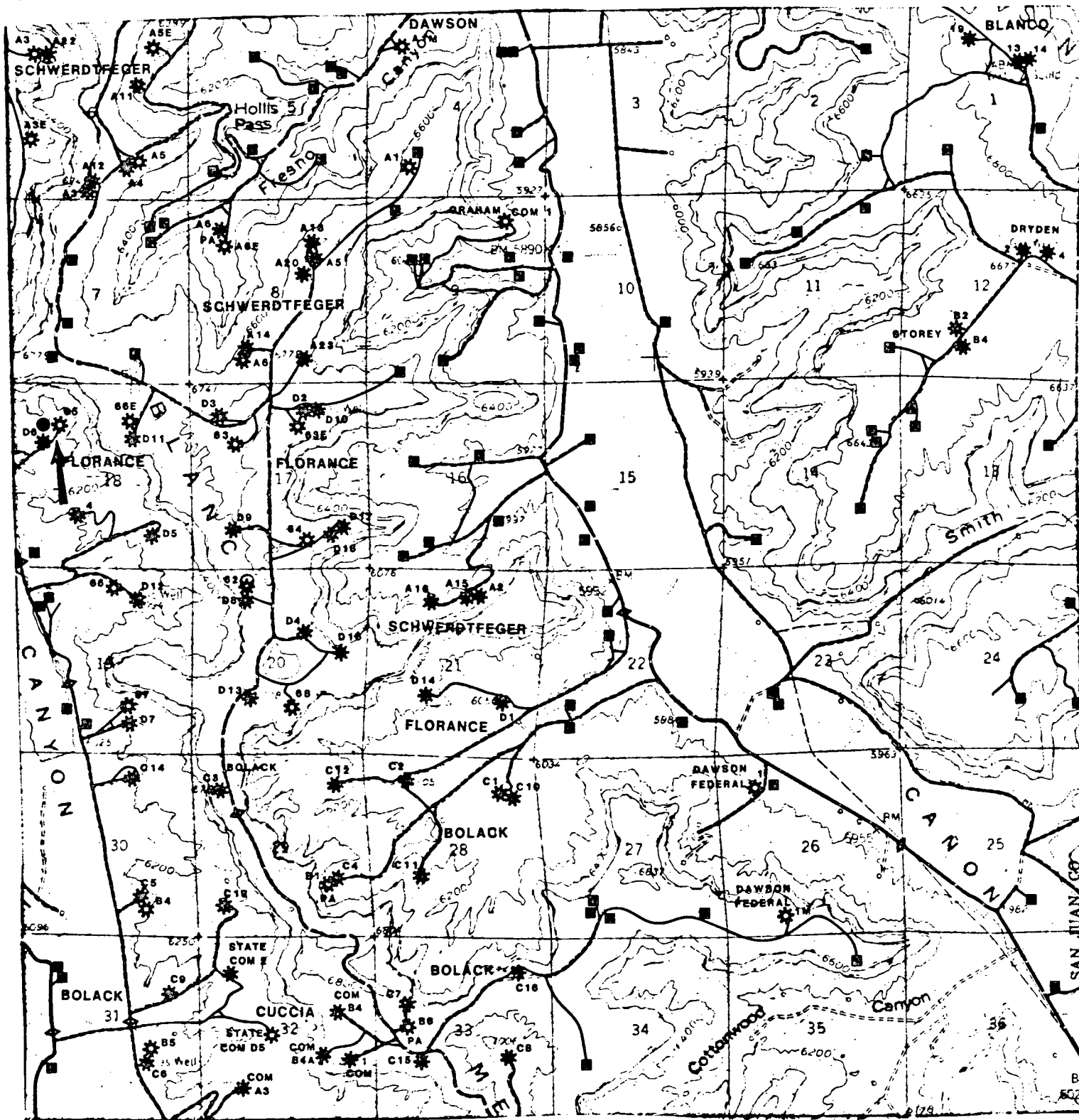

TENNECO OIL COMPANY
 #1A FLORANCE LS
 1230FNL & 865FWL
 S18 T27N R8W
 San Juan Co., N.M.

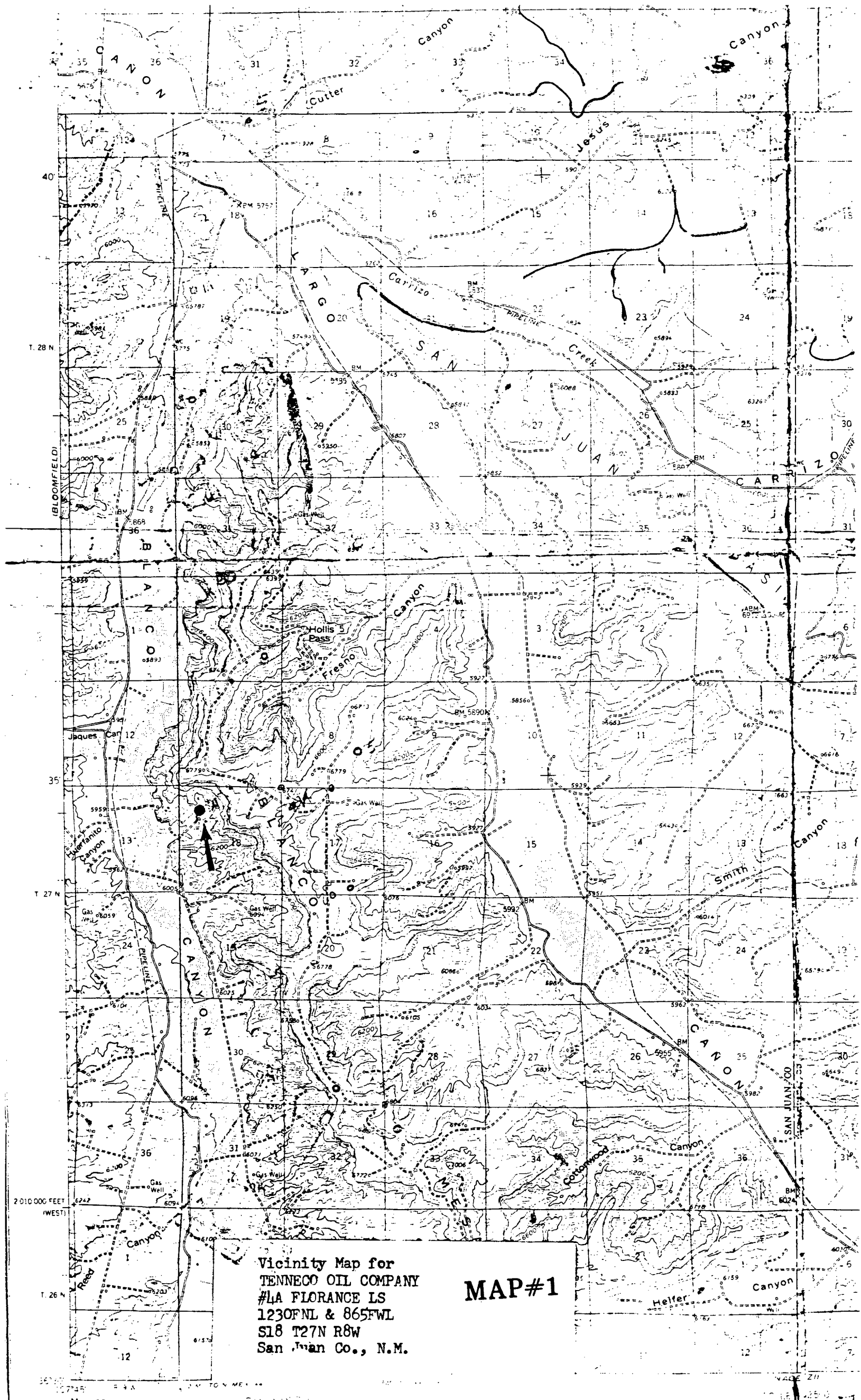

Tenneco Oil
Exploration and Production
A Tenneco Company

Western Rocky Mountain Division

6162 South Willow Drive
P.O. Box 3249
Englewood, Colorado 80155
(303) 740-4800

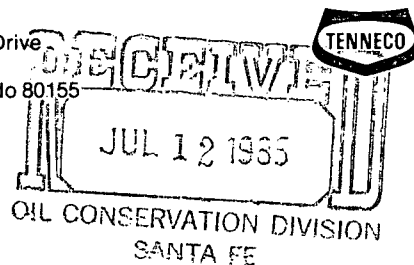

July 9, 1985

CERTIFIED MAIL
Return Receipt Requested

New Mexico Oil Conservation Commission
P. O. Box 2088
Santa Fe, NM 87501
Attn: R. L. Stamets

New Mexico Oil Conservation Commission
1000 Rio Brazos Rd.
Aztec, NM 87410
Attn: Frank Chavez

RE: Florance LS 4 A
1230' FNL, 865' FWL
Sec. 18, T27N R8W
San Juan County, NM

Gentlemen:

Attached in duplicate (to each office) are a well location plat (C-102) with an ownership plat for the above referenced well.

Due to steep topography and cliffs to the north, this location does not meet state spacing requirements. This is the only geologic and topographic site acceptable.

Pursuant to the authority of Rule 104-F, we respectfully request your approval of an exemption to the standard well location requirements. A copy of the application is being sent by certified mail to the offset lease holders.

Very truly yours,

TENNECO OIL COMPANY

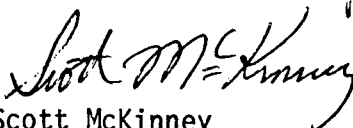
Scott McKinney
Sr. Regulatory Analyst

SMc:st

Attachments

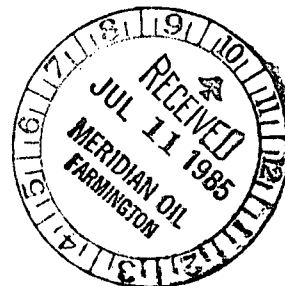

Page 2
Application for Unorthodox Location
July 9, 1985

WAIVER

El Paso Natural Gas hereby waives objection to Tenneco Oil Company's application for unorthodox location for their Tenneco Florence LS 4A, proposed above.

BY: Donald R. Reed

DATE: 7-11-85

SMc:st
Attachments

cc: Offset Operators:

El Paso Natural Gas
Post Office Box 4990
Farmington, NM 87401
Attention: Don Reed

Union Texas Petroleum
Post Office Box 1290
Farmington, NM 87499
Attention: Rudy Motto

Northwest Pipeline
Williams Exploration
1111 Fannin, Suite 1100
Houston, TX 77210

Texaco, Inc.
Post Office Box 2100
Denver, CO 80201



STATE OF NEW MEXICO
ENERGY AND MINERALS DEPARTMENT

OIL CONSERVATION DIVISION
AZTEC DISTRICT OFFICE

1000 RIO BRAZOS ROAD
AZTEC, NEW MEXICO 87410
(505) 334-6178

OIL CONSERVATION DIVISION
BOX 2088
SANTA FE, NEW MEXICO 87501

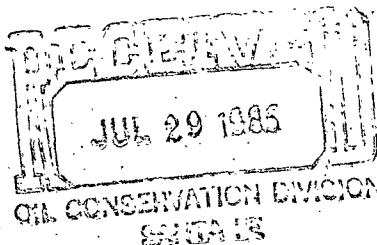

DATE 7-25-85

RE: Proposed MC _____
Proposed DHC _____
Proposed NSL X _____
Proposed SWD _____
Proposed WFX _____
Proposed PMX _____

Gentlemen:

I have examined the application dated 7-11-85
for the Tenneco Florence LS #4A D-18-27N-805
Operator Lease and Well No. Unit, S-T-R

and my recommendations are as follows:

Approve

Yours truly,

E. L. Linn