

Release August 20, 1985

B4 DEC

**Tenneco Oil
Exploration and Production**

A Tenneco Company

6162 South Willow Drive
P.O. Box 3249
Englewood, Colorado 80155
(303) 740-4800



Western Rocky Mountain Division

July 26, 1985

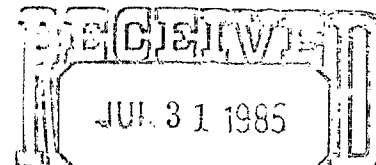

OIL CONSERVATION DIVISION
SANTA FE

CERTIFIED MAIL
Return Receipt Requested

*NSL-2123
RULE-104 FZ*

New Mexico Oil Conservation Commission
Post Office Box 2088
Santa Fe, NM 87501
Attention: R. L. Stamets

*Doal Well
Otero Chacra - 160 Acres NW 1/4
Blanco Mesavado - 320 Acres W 1/2
Section 6.*

New Mexico Oil Conservation Commission
1000 Rio Brazos Road
Aztec, NM 87410
Attention: Frank Chavez

RE: **Schwerdtfeger A LS 12A**
920' FNL, 630' FWL
Sec. 6, T27N R8W
San Juan County, NM

Gentlemen:

Attached in duplicate (to each office) are a well location plat (C-102) with an ownership plat for the above referenced well.

Due to steep topography, cliffs to the north and east and the existence of two wells to the east, this location does not meet state spacing requirements. This is the only geologic and topographic site acceptable.

Pursuant to the authority of Rule 104-F, we respectfully request your approval of an exemption to the standard well location requirements. A copy of the application is being sent by certified mail to the offset lease holders.

*ok E.B.
8-20-85*

Very truly yours,

TENNECO OIL COMPANY

Scott McKinney

Scott McKinney
Senior Regulatory Analyst

Attachments
SMc:st

Page 2
Application for Unorthodox Location
July 26, 1985

WAIVER

_____ hereby waives objection to Tenneco Oil
Company's application for unorthodox location for their Tenneco
Schwerdtfeger A LS 12A, proposed above.

BY: _____

DATE: _____

SMc:st
Attachments

cc: Offset Operators:

El Paso Natural Gas
Post Office Box 4990
Farmington, NM 87401
Attention: Don Reed

Amoco Production Company
1670 Broadway
Denver, CO 80202
Attention: R. C. Burke, Jr.

**NEW MEXICO OIL CONSERVATION COMMISSION
WELL LOCATION AND ACREAGE DEDICATION PLAT**

Form C-102
Supersedes C-128
Effective 1-1-65

All distances must be from the outer boundaries of the Section.

Operator TENNECO OIL COMPANY			Lease SCHWERTFEGER A 1S		Well No. 12A
Unit Letter D	Section 6	Township 27N	Range 8W	County San Juan	
Actual Footage Location of Well: <div style="display: flex; justify-content: space-between;"> 920 feet from the North line and 630 feet from the West line </div>					
Ground Level Elev: 5892	Producing Formation Chacra/Mesaverde	Pool Otero Chacra/Blanco Mesaverde	Dedicated Acreage: 160/320 A Acres		

1. Outline the acreage dedicated to the subject well by colored pencil or hachure marks on the plat below.
2. If more than one lease is dedicated to the well, outline each and identify the ownership thereof (both as to working interest and royalty).
3. If more than one lease of different ownership is dedicated to the well, have the interests of all owners been consolidated by communitization, unitization, force-pooling, etc?

☐ Yes ☒ No If answer is "yes," type of consolidation _____

If answer is "no," list the owners and tract descriptions which have actually been consolidated. (Use reverse side of this form if necessary.) _____

No allowable will be assigned to the well until all interests have been consolidated (by communitization, unitization, forced-pooling, or otherwise) or until a non-standard unit, eliminating such interests, has been approved by the Commission.

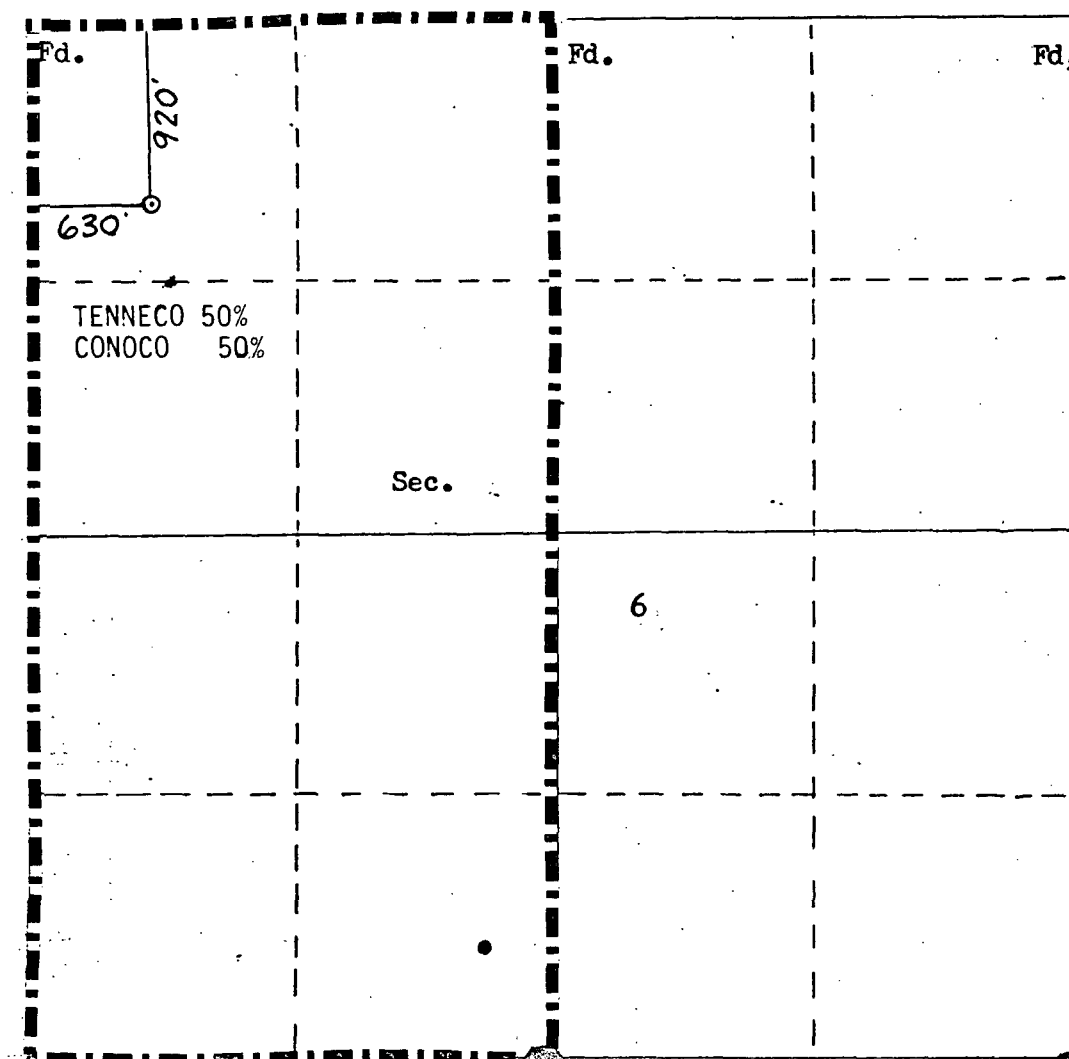

CERTIFICATION

I hereby certify that the information contained herein is true and complete to the best of my knowledge and belief.

Scott McKinney

Name
Scott McKinney

Position
Sr. Regulatory Analyst

Company
Tenneco Oil Co.

Date
July 25, 1985

I hereby certify that the well location shown on this plat was plotted from field notes of actual surveys made by me or under my supervision, and that the same is true and correct to the best of my knowledge and belief.

Date Surveyed
5-13-85

Registered Professional Engineer and Land Surveyor

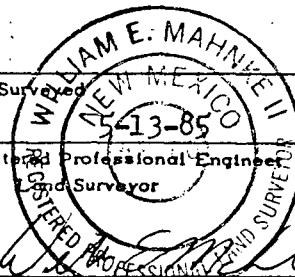

Certificate No. **01 22**

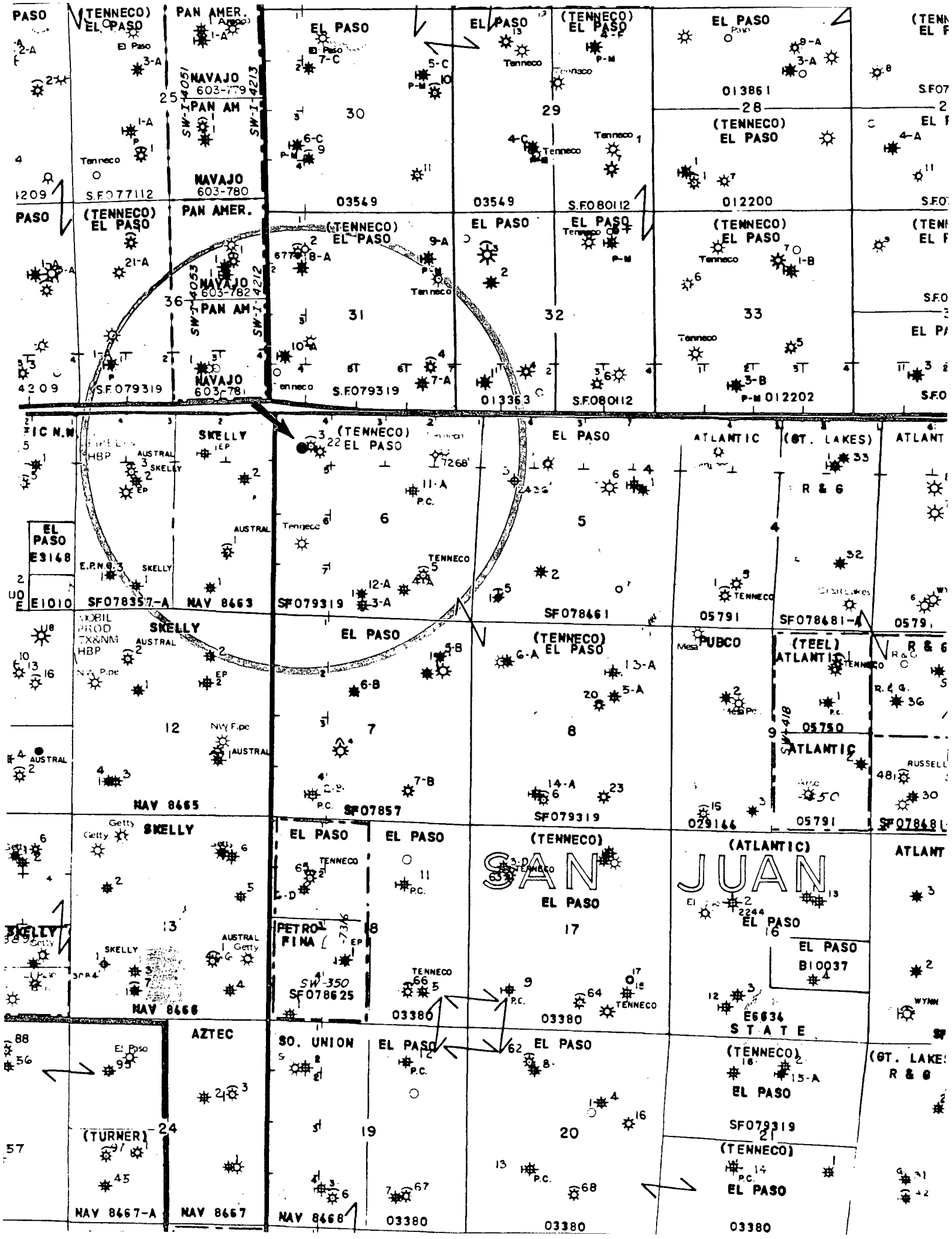

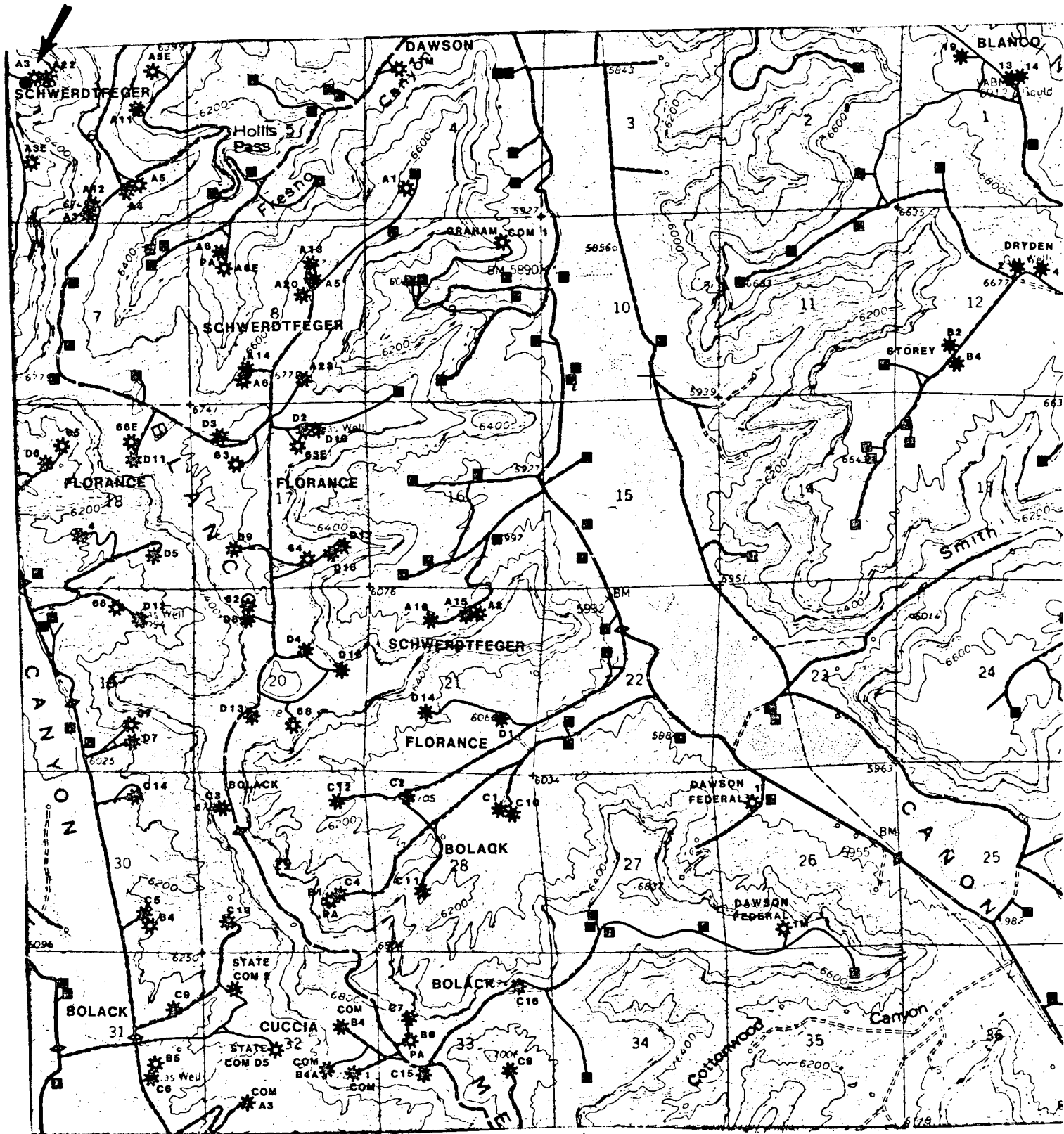

TENNECO OIL COMPANY
 #12A SCHWERTFEGER A 1S
 920FNL & 630FWL
 S6 T27N R8W
 San Juan Co., N.M.

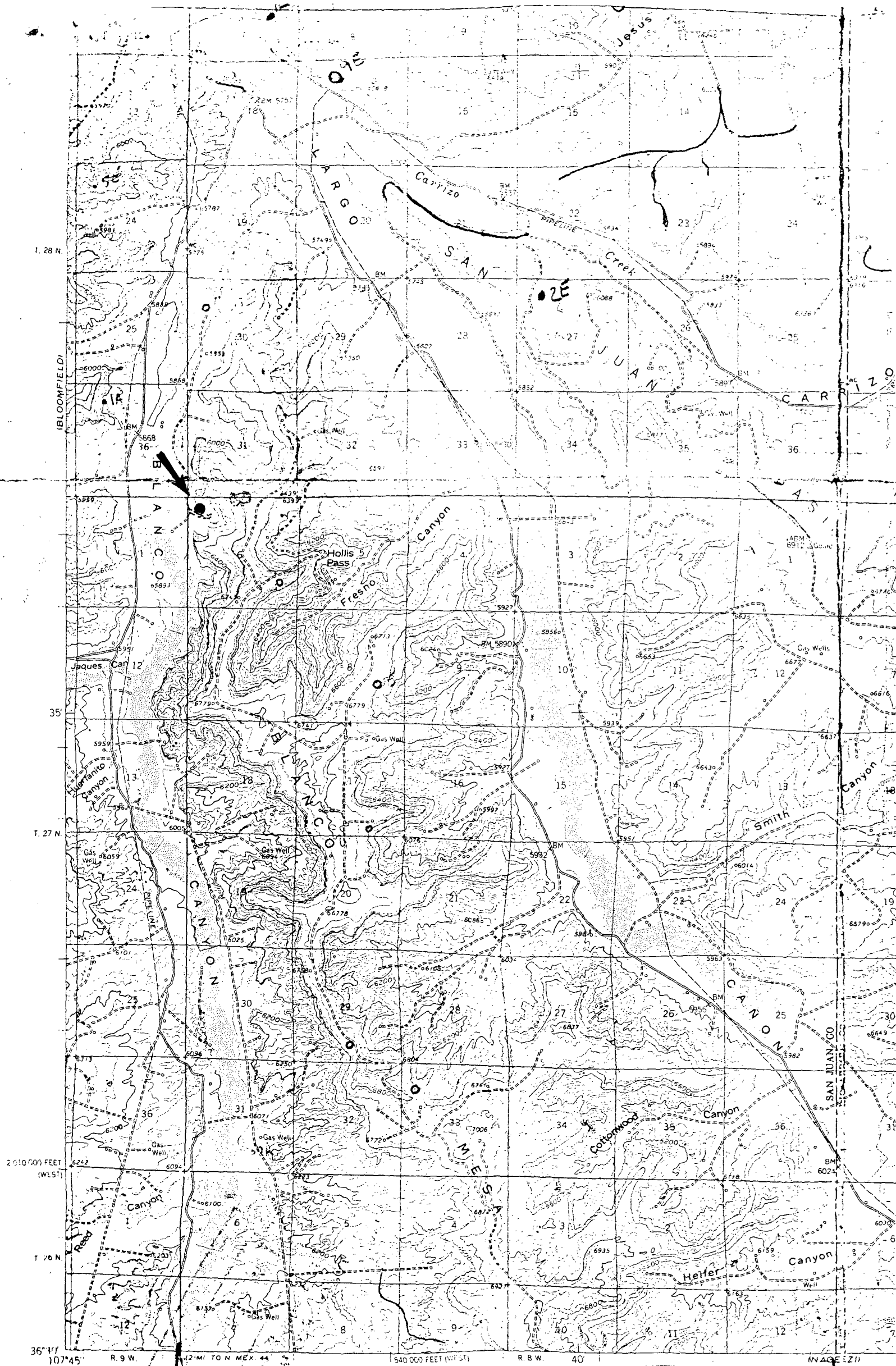

Mapped, edited, and published by the Geological Survey
Control by USGS and USC&GS
Topography by photogrammetric methods from aerial
photographs taken 1955. Field checked 1959
Polyconic projection. 1927 North American datum
161,000 foot grid based on New Mexico coordinate system
and central zones
1:250,000 Universal Transverse Mercator grid ticks
and 1:50,000 shown in blue

Vicinity Map for
TENNECO OIL COMPANY
#12A SCHWERTFEGER A LS
920FNL & 630FWL
S6 T27N R8W
San Juan Co., N.M.

MAP #1
SCALE 1:2500
CONTOUR INTERVAL 40 FEET
DATUM 1927 MEAN SEA LEVEL

Tenneco Oil
Exploration and Production
A Tenneco Company

Western Rocky Mountain Division

6162 South Willow Drive
P.O. Box 3249
Englewood, Colorado 80155
(303) 740-4800

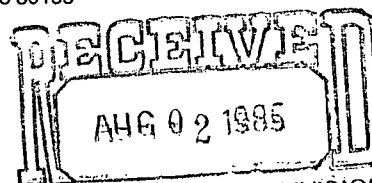

July 26, 1985 CONSERVATION DIVISION
SANTA FE

CERTIFIED MAIL
Return Receipt Requested

New Mexico Oil Conservation Commission
Post Office Box 2088
Santa Fe, NM 87501
Attention: R. L. Stamets

New Mexico Oil Conservation Commission
1000 Rio Brazos Road
Aztec, NM 87410
Attention: Frank Chavez

RE: Schwerdtfeger A LS 12A
920' FNL, 630' FWL
Sec. 6, T27N R8W
San Juan County, NM

Gentlemen:

Attached in duplicate (to each office) are a well location plat (C-102) with an ownership plat for the above referenced well.

Due to steep topography, cliffs to the north and east and the existence of two wells to the east, this location does not meet state spacing requirements. This is the only geologic and topographic site acceptable.

Pursuant to the authority of Rule 104-F, we respectfully request your approval of an exemption to the standard well location requirements. A copy of the application is being sent by certified mail to the offset lease holders.

Very truly yours,

TENNECO OIL COMPANY

Scott McKinney
Senior Regulatory Analyst

Attachments
SMc:st



Page 2
Application for Unorthodox Location
July 26, 1985

WAIVER

El Paso Natural Gas hereby waives objection to Tenneco Oil
Company's application for unorthodox location for their Tenneco
Schwerdtfeger A LS 12A, proposed above.

BY: Don Reed

DATE: 7-31-85

SMc:st
Attachments

cc: Offset Operators:

El Paso Natural Gas
Post Office Box 4990
Farmington, NM 87401
Attention: Don Reed

Amoco Production Company
1670 Broadway
Denver, CO 80202
Attention: R. C. Burke, Jr.



STATE OF NEW MEXICO
ENERGY AND MINERALS DEPARTMENT
OIL CONSERVATION DIVISION
AZTEC DISTRICT OFFICE

1000 RIO BRAZOS ROAD
AZTEC, NEW MEXICO 87410
(505) 334-6178

OIL CONSERVATION DIVISION
BOX 2088
SANTA FE, NEW MEXICO 87501

NSL-2123

DATE 8-20-85

RE: Proposed MC _____
Proposed DHC _____
Proposed NSL X _____
Proposed SWD _____
Proposed WFX _____
Proposed PMX _____

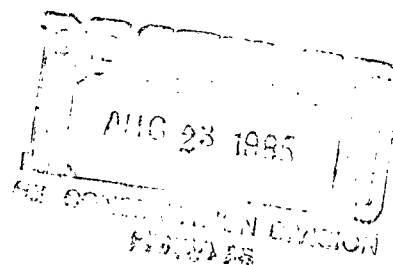

Gentlemen:

I have examined the application dated 7-31-85
for the Tenneco Schwerdtfeger AS #124D-6-27N-8W
Operator Lease and Well No. Unit, S-T-R

and my recommendations are as follows:

Approve

Yours truly,

E. Burch