

Release Immediately
Waiver in!

By DEC

MERIDIAN OIL

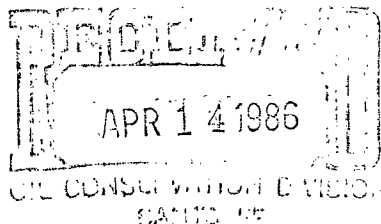

April 9, 1986

Mr. Richard Stamets
New Mexico Oil Conservation Division
Post Office Box 2088
Santa Fe, New Mexico 87501

NSC - 2259
RULE-104 F(I)

Undesignated Fruitland
Pool - 160 Acres dead
NW 1/4 Sec 15

Dear Mr. Stamets:

This is a request for administrative approval for an unorthodox gas well location in the Undesignated Fruitland Pool.

It is intended to locate the El Paso Natural Gas Company's San Juan 30-6 Unit #406 at 2105' from the North line and ~~2200~~ from the West line of Section 15, T-30-N, R-7-W, Rio Arriba County, New Mexico.

2390

The existence of Navajo Lake makes it impossible to build an orthodox location in the northwest quarter of this section.

A copy of this application is being submitted to all offset operators by certified mail with a request that they furnish your Santa Fe office with a Waiver of Objection, and return one copy to this office.

Plats showing the proposed well location and the terrain in Section 15, along with an ownership plat, are attached.

Sincerely yours,

G. W. Brink
Project Drilling Engineer

encl.

WAIVER

_____ hereby waives objection to El Paso Natural Gas Company's application for an unorthodox location for their San Juan 30-6 Unit #406 as proposed above.

By: _____

Date: _____

cc: Blackwood & Nichols
W. P. Carr

SAN JUAN 30-6 Unit 406

NW 15-30-7

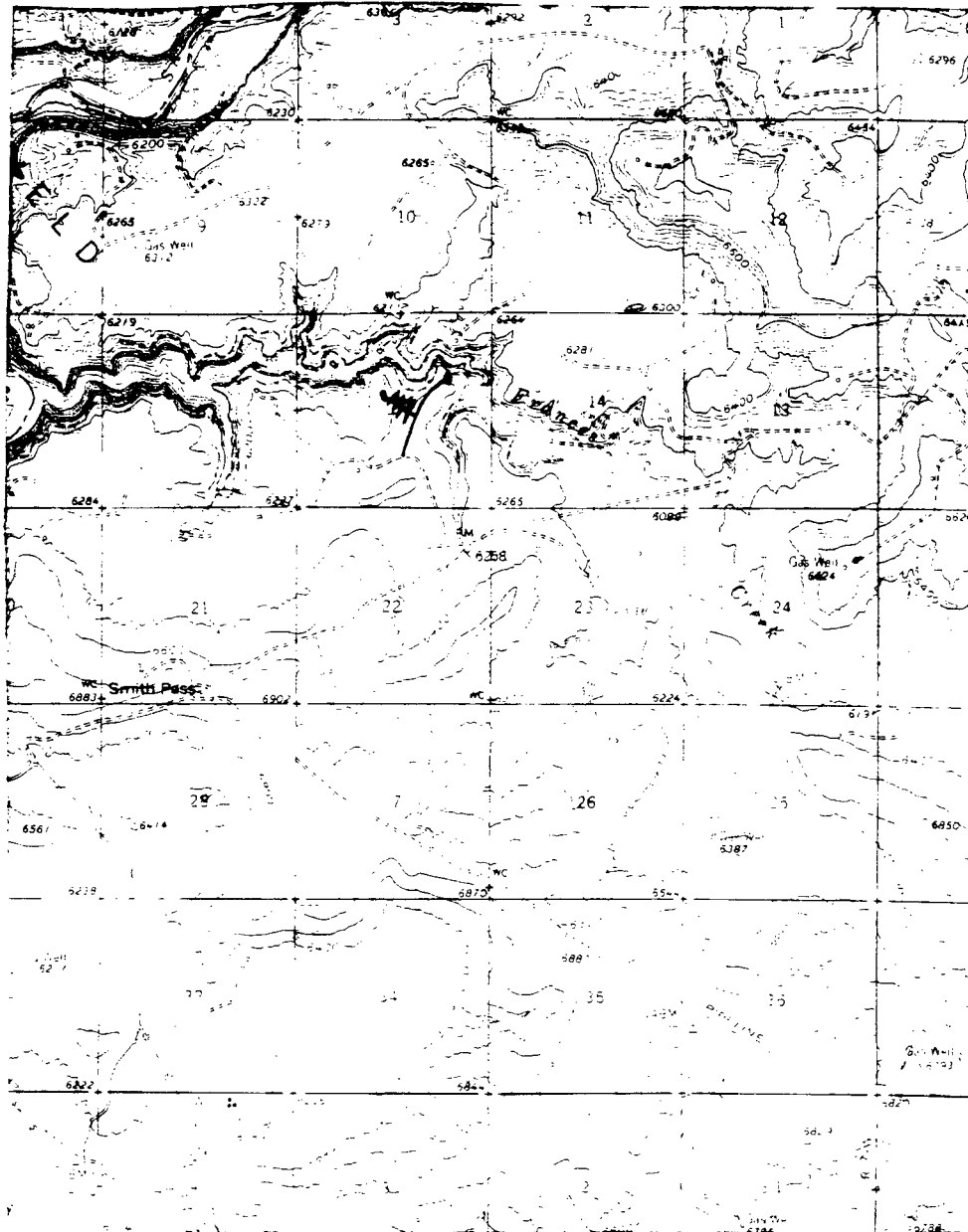

Map #2

LEGEND OF RIGHT-OF-WAYS

- EXISTING ROADS
- EXISTING PIPELINES
- EXISTING ROAD & PIPELINE
- PROPOSED ROADS
- PROPOSED PIPELINES
- PROPOSED ROAD & PIPELINE

SAN JUAN 30-6 Unit 406

NW 15-30-7

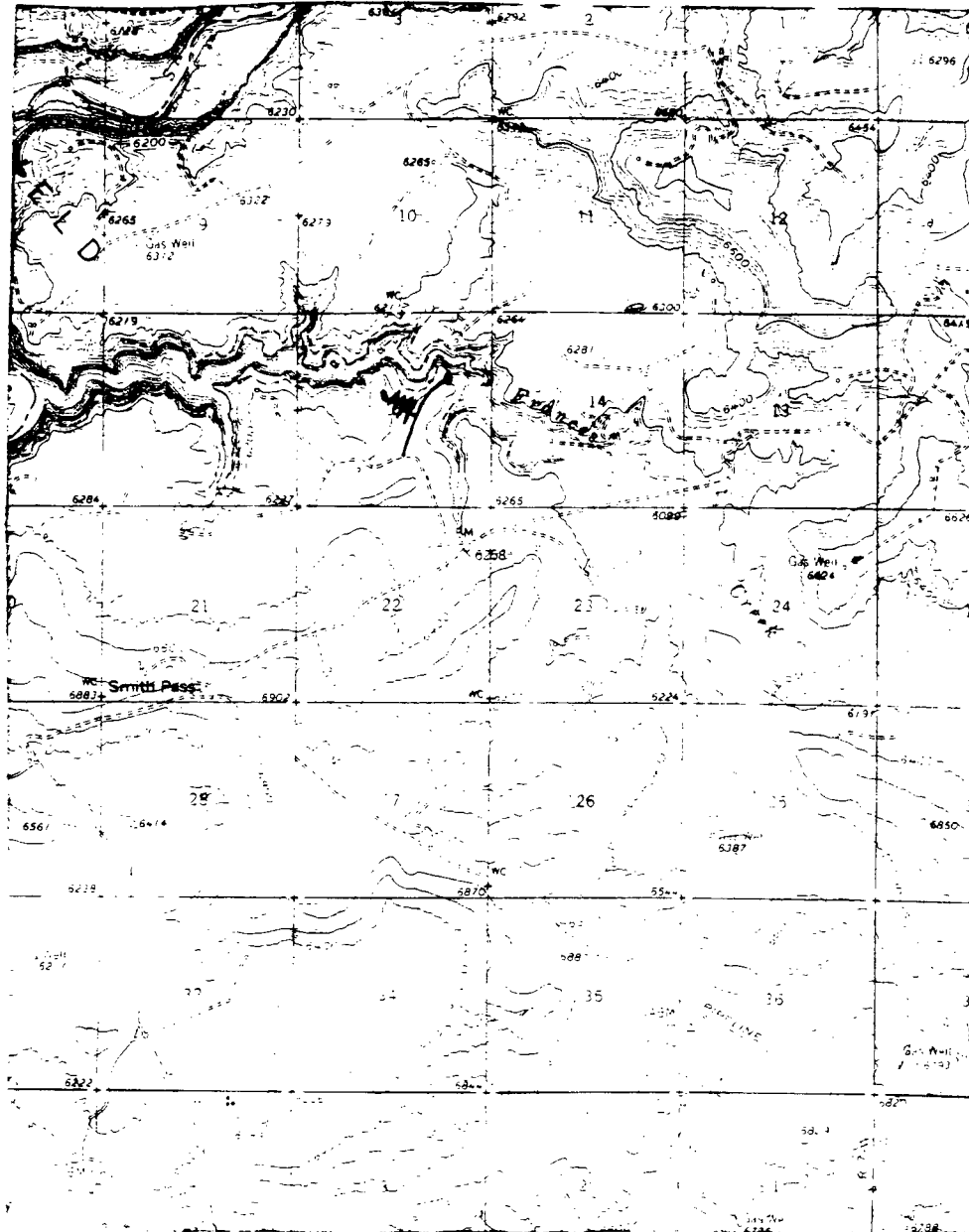

Map #2

LEGEND OF RIGHT-OF-WAYS

- EXISTING ROADS
- EXISTING PIPELINES
- EXISTING ROAD & PIPELINE

+

+

+
- PROPOSED ROADS

+

+

+
- PROPOSED PIPELINES
- PROPOSED ROAD & PIPELINE

+

+

+

All distances must be from the outer boundaries of the Section.

Operator El Paso Natural Gas Company			Lease San Juan 30-6 Unit (NM 012710)		Well No. 406
Unit Letter F	Section 15	Township 30N	Range 7W	County Rio Arriba	
Actual Footage Location of Well:					
2105 feet from the North line and		2390 feet from the West line			
Ground Level Elev. 6244	Producing Formation Fruitland	Pool Undesignated		Dedicated Acreage: 160 Acres	

1. Outline the acreage dedicated to the subject well by colored pencil or hachure marks on the plat below.
2. If more than one lease is dedicated to the well, outline each and identify the ownership thereof (both as to working interest and royalty).
3. If more than one lease of different ownership is dedicated to the well, have the interests of all owners been consolidated by communitization, unitization, force-pooling, etc?

☒ Yes ☐ No If answer is "yes," type of consolidation Unitization

If answer is "no," list the owners and tract descriptions which have actually been consolidated. (Use reverse side of this form if necessary.)

No allowable will be assigned to the well until all interests have been consolidated (by communitization, unitization, forced-pooling, or otherwise) or until a non-standard unit, eliminating such interests, has been approved by the Division.

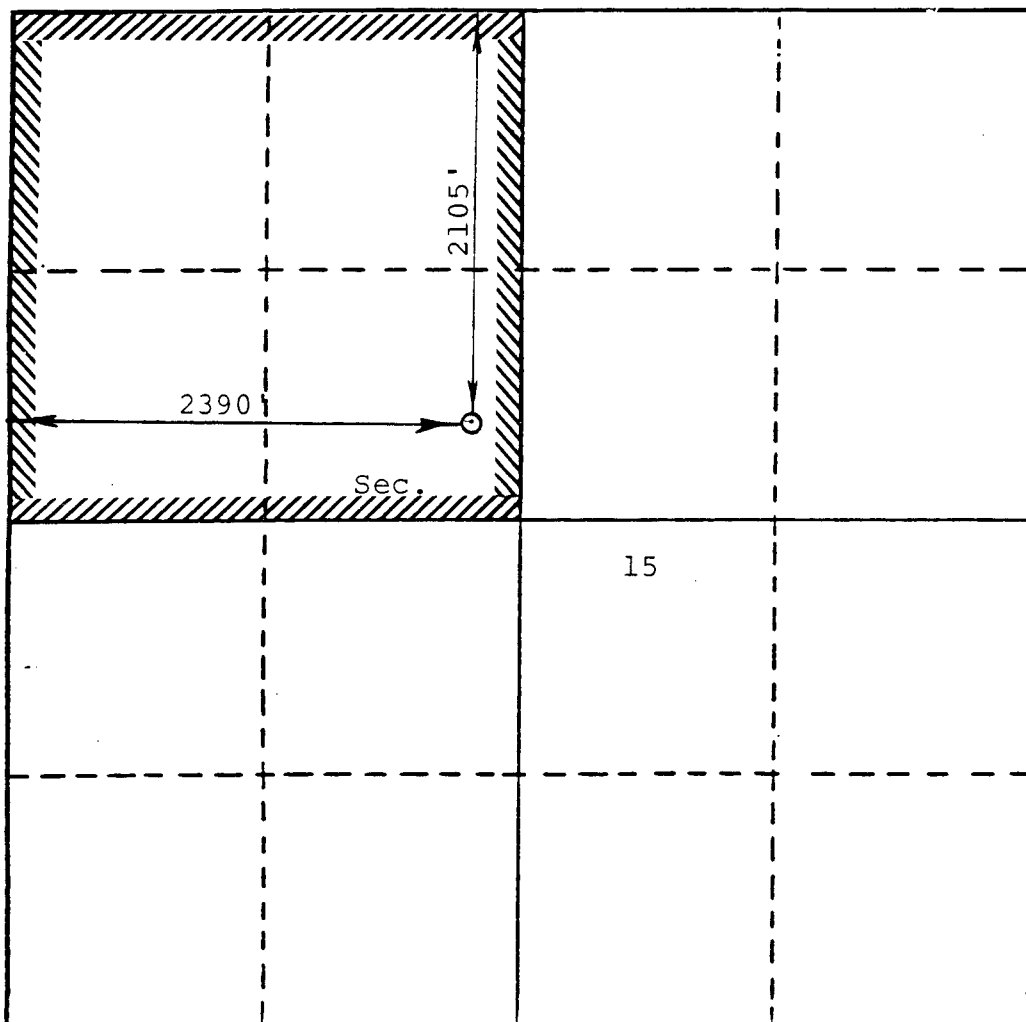

CERTIFICATION

I hereby certify that the information contained herein is true and complete to the best of my knowledge and belief.

Name
Drilling Clerk
Position
El Paso Natural Gas
Company

Date

I hereby certify that the well location shown on this plat was plotted from field notes of actual surveys made by me or under my supervision, and that the same is true and correct to the best of my knowledge and belief.

April 3, 1986

Date Surveyed
David M. Kelsey

Registered Professional Engineer
and/or Land Surveyor

Certificate No.

5855

All distances must be from the outer boundaries of the Section.

Operator El Paso Natural Gas Company			Lease San Juan 30-6 Unit (NM 012710)		Well No. 406
Unit Letter F	Section 15	Township 30N	Range 7W	County Rio Arriba	
Actual Footage Location of Well: 2105 feet from the North line and 2390 feet from the West line					
Ground Level Elev. 6244	Producing Formation Fruitland	Pool Undesignated		Dedicated Acreage: 160 Acres	

1. Outline the acreage dedicated to the subject well by colored pencil or hatchure marks on the plat below.
2. If more than one lease is dedicated to the well, outline each and identify the ownership thereof (both as to working interest and royalty).
3. If more than one lease of different ownership is dedicated to the well, have the interests of all owners been consolidated by communitization, unitization, force-pooling, etc?

☒ Yes ☐ No If answer is "yes," type of consolidation Unitization

If answer is "no," list the owners and tract descriptions which have actually been consolidated. (Use reverse side of this form if necessary.)

No allowable will be assigned to the well until all interests have been consolidated (by communitization, unitization, forced-pooling, or otherwise) or until a non-standard unit, eliminating such interests, has been approved by the Division.

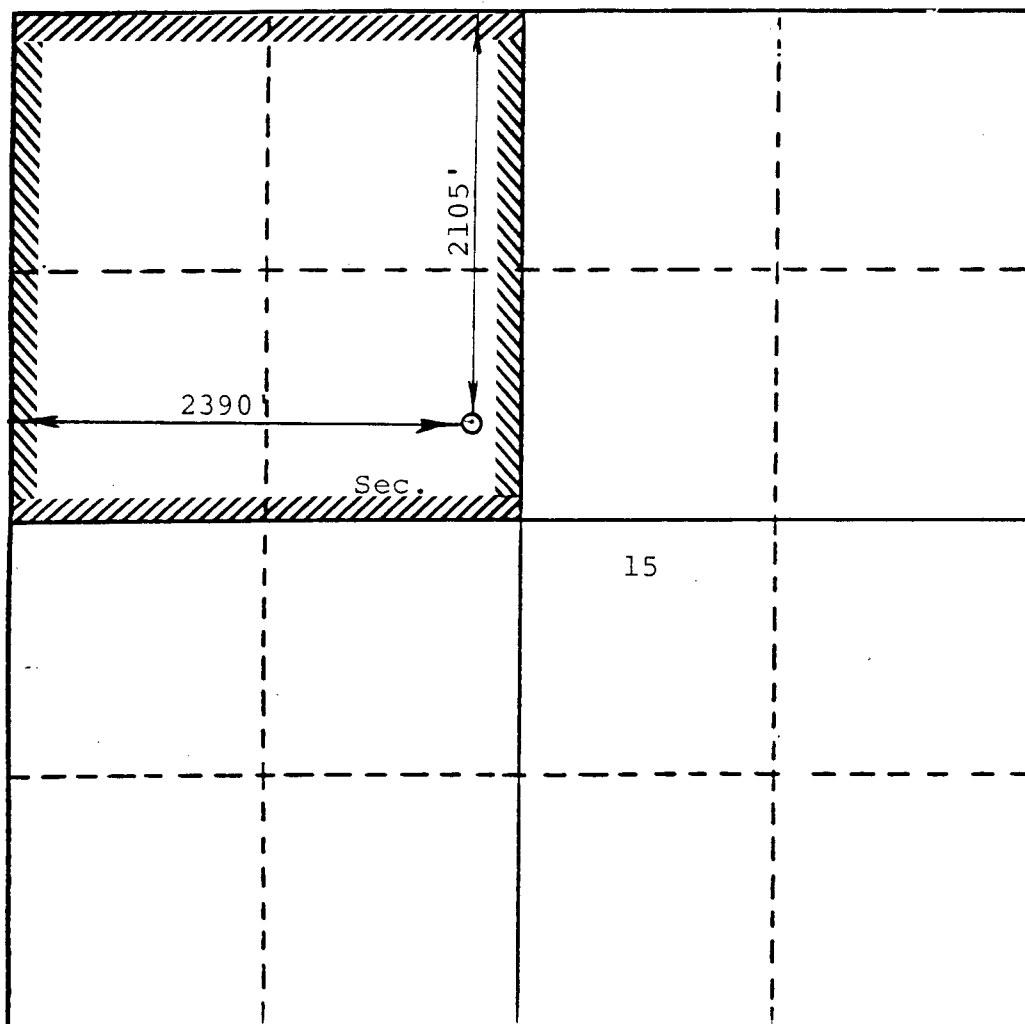

CERTIFICATION

I hereby certify that the information contained herein is true and complete to the best of my knowledge and belief.

Name
Drilling Clerk
Position
El Paso Natural Gas
Company

Date

I hereby certify that the well location shown on this plat was plotted from field notes of actual surveys made by me or under my supervision, and that the same is true and correct to the best of my knowledge and belief.

April 3, 1986

Date Surveyed
David M. Kelsey

Registered Professional Engineer
and/or Land Surveyor

David M. Kelsey
Certificate No.

5855

0 330 660 990 1320 1650 1980 2310 2640 2000 1500 1000 500 0

EL PASO NATURAL GAS COMPANY

Well Name San Juan 30-6 Unit #406 - Fruitland

Footage----- 2105' FNL, 2390' FWL

APPLICATION FOR NON-STANDARD LOCATION

County Rio Arriba State New Mexico Section 15 Township 30N Range 7W

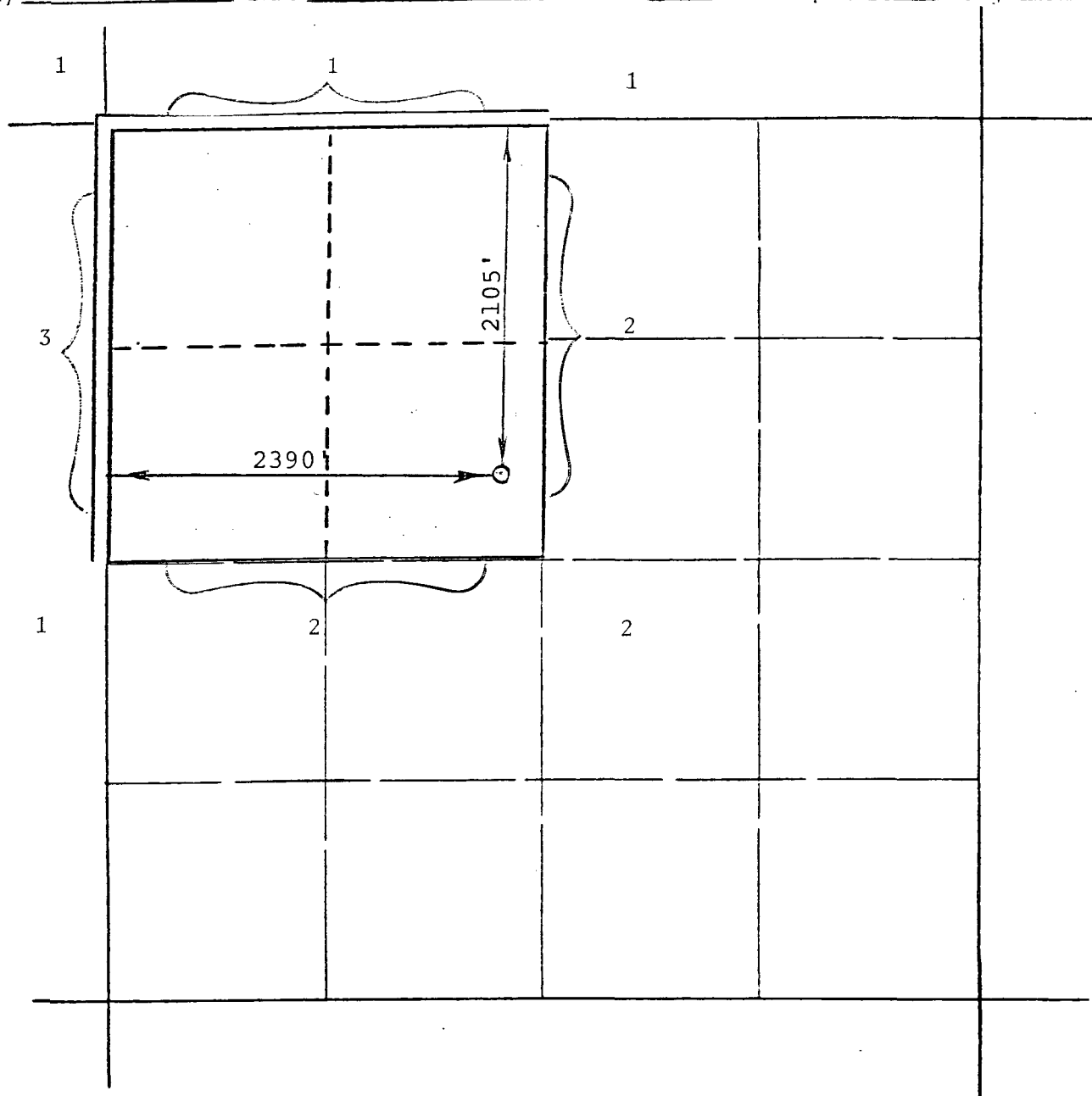

REMARKS:

(1) Northeast Blanco Unit (Blackwood & Nichols, Operator)

(2) San Juan 30-6 Unit (El Paso Natural Gas Company, Operator)

(3) W. P. Carr

(120)

MERIDIAN OIL

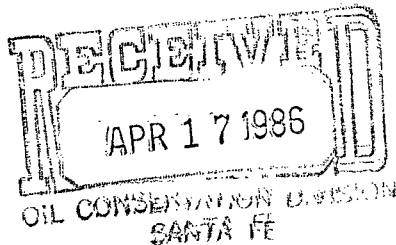

April 9, 1986

→ Mr. Richard Stamets
New Mexico Oil Conservation Division
Post Office Box 2088
Santa Fe, New Mexico 87501

Dear Mr. Stamets:

This is a request for administrative approval for an unorthodox gas well location in the Undesignated Fruitland Pool.

It is intended to locate the El Paso Natural Gas Company's San Juan 30-6 Unit #406 at 2105' from the North line and 2300' from the West line of Section 15, T-30-N, R-7-W, Rio Arriba County, New Mexico.

The existence of Navajo Lake makes it impossible to build an orthodox location in the northwest quarter of this section.

A copy of this application is being submitted to all offset operators by certified mail with a request that they furnish your Santa Fe office with a Waiver of Objection, and return one copy to this office.

Plats showing the proposed well location and the terrain in Section 15, along with an ownership plat, are attached.

Sincerely yours,

G. W. Brink
Project Drilling Engineer

encl.

WAIVER

W P Carr hereby waives objection to El Paso Natural Gas Company's application for an unorthodox location for their San Juan 30-6 Unit #406 as proposed above.

By: W P Carr

Date: 4/14/86

cc: Blackwood & Nichols
W. P. Carr

