

Release April 16, 1986

B4 DEC

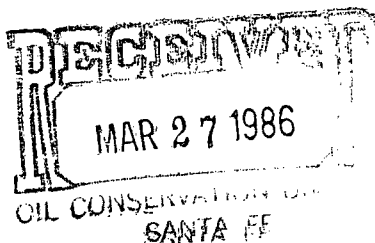

Amoco Production Company

Petroleum Center Building
501 Airport Drive
Farmington, New Mexico 87401
505-325-8841

R. J. Broussard
District Manager
March 25, 1986

*NSL-2261
RULE-104F(E)*

Mr. Gilbert Quintana
New Mexico Oil Conservation Division
P. O. Box 2088
Santa Fe, NM 87501

Angels Peak Gallup Ext.

File: DDL-324-400

*Don't put average ded.
on this well.*

Application for Unorthodox Location
C. A. McAdams B #1E
Angels Peak Gallup Ext.
San Juan County, New Mexico

Amoco Production Company hereby requests approval of an unorthodox well location for the C. A. McAdams B #1E. The proposed location is 1090' FSL x 930' FWL of Section 28, T27N, R10W, San Juan County, New Mexico.

This well was staked in the unorthodox location indicated above because the original intent was to complete the Dakota formation only. Dual completion of the Gallup formation was an afterthought.

A copy of this application is being sent by certified mail to the offset lease holder, El Paso Natural Gas, with the request that they furnish you a waiver of objection and return one copy of the same to me.

Sincerely,

R. J. Broussard *BJS*

MEM/ct

Attachments

cc: Mr. Ernie Busch
New Mexico Oil Conservation Division
1000 Rio Brazos Road
Aztec, NM 87410

R. J. Criswell - Denver

J. D. Cutter - Denver

_____ hereby waives objection to Amoco's application for an unorthodox location as proposed above.

By: _____ Date: _____

PE6

Remarks: This is a dually completed well in the Dakota and Gallup. The location is standard for the Basin Dakota Pool.

C. A. MCADAMS B # 1E

RIOW

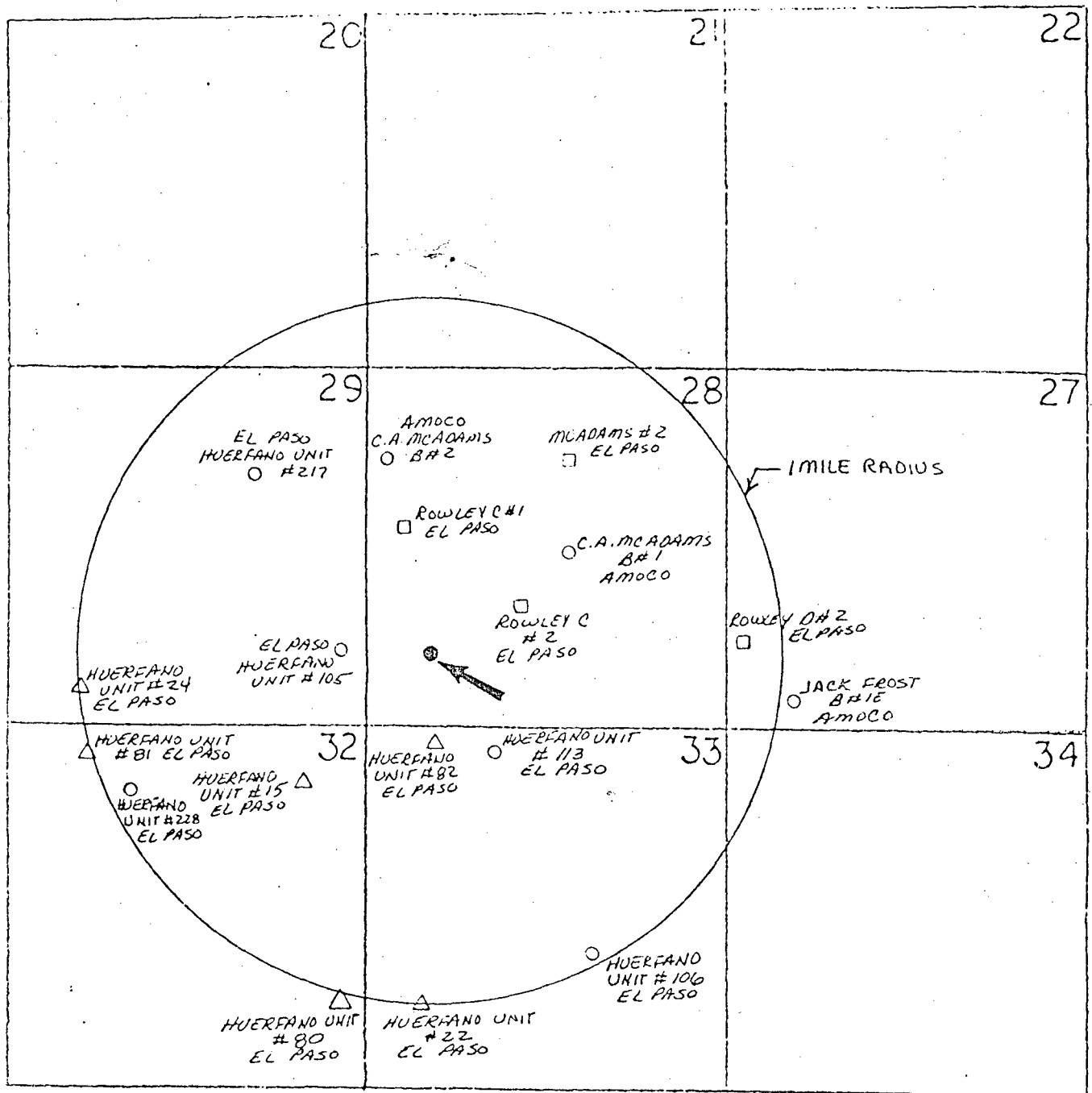

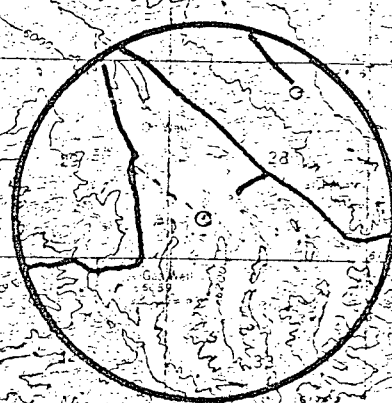
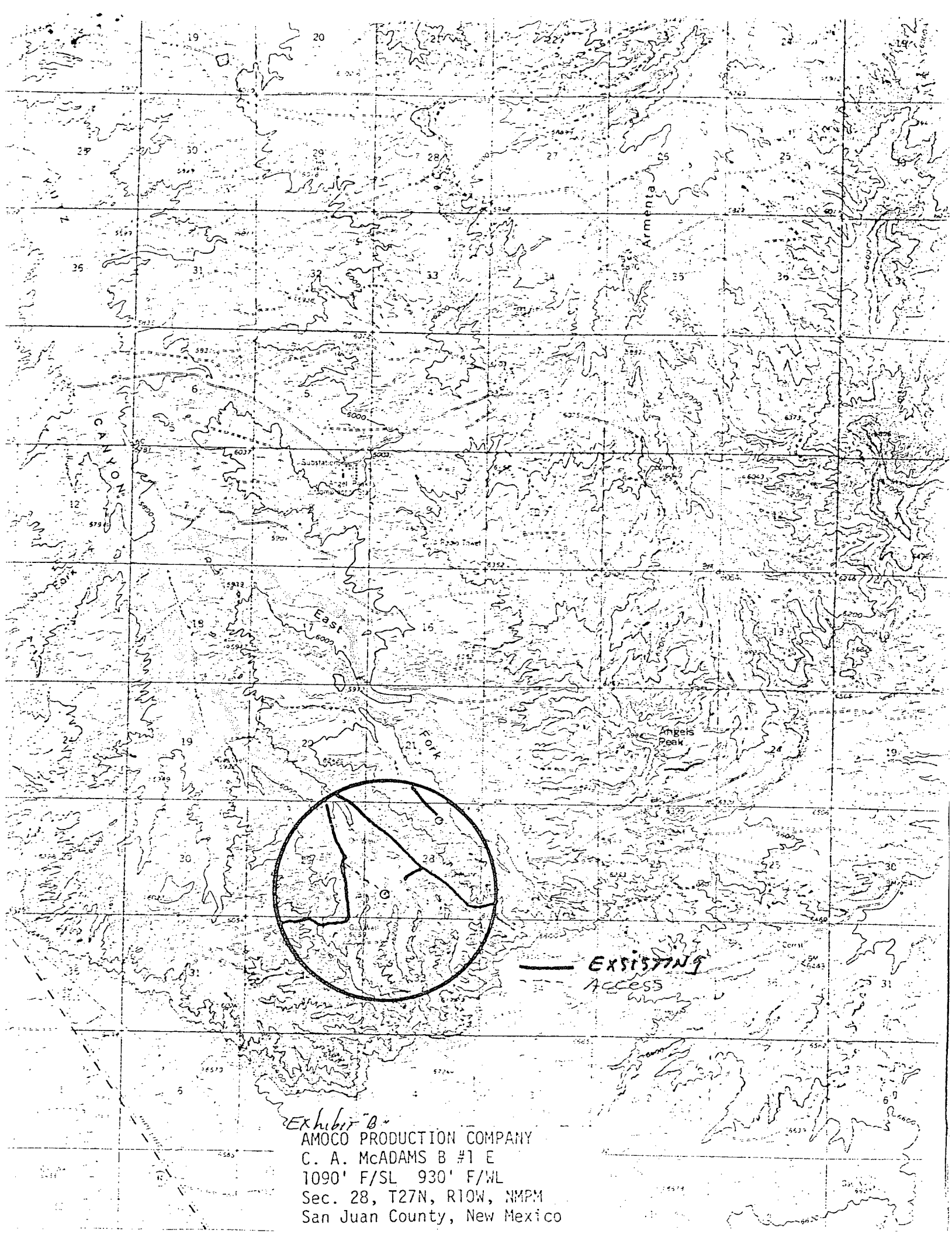

— EXISTING
- - - ACCESS

EXHIBIT "B"
AMOCO PRODUCTION COMPANY
C. A. McADAMS B #1 E
1090' F/SL 930' F/WL
Sec. 28, T27N, R10W, NMPM
San Juan County, New Mexico

All distances must be from the outer boundaries of the Section.

Operator AMOCO PRODUCTION COMPANY			Lease C. A. McADAMS B		Well No. 1 E
Unit Letter M	Section 28	Township 27 N	Range 10 W	County San Juan	
Actual Footage Location of Well: 1090 feet from the SOUTH line and 930 feet from the WEST line					
Ground Level Elev. 5060	Producing Formation Dakota		Pool Basin Dakota	Dedicated Acreage: 320 Acres	

1. Outline the acreage dedicated to the subject well by colored pencil or hachure marks on the plat below.
2. If more than one lease is dedicated to the well, outline each and identify the ownership thereof (both as to working interest and royalty).
3. If more than one lease of different ownership is dedicated to the well, have the interests of all owners been consolidated by communitization, unitization, force-pooling, etc?

☐ Yes ☒ No If answer is "yes," type of consolidation _____

If answer is "no," list the owners and tract descriptions which have actually been consolidated. (Use reverse side of this form if necessary.) _____

No allowable will be assigned to the well until all interests have been consolidated (by communitization, unitization, force-pooling, or otherwise) or until a non-standard unit, eliminating such interests, has been approved by the Division.

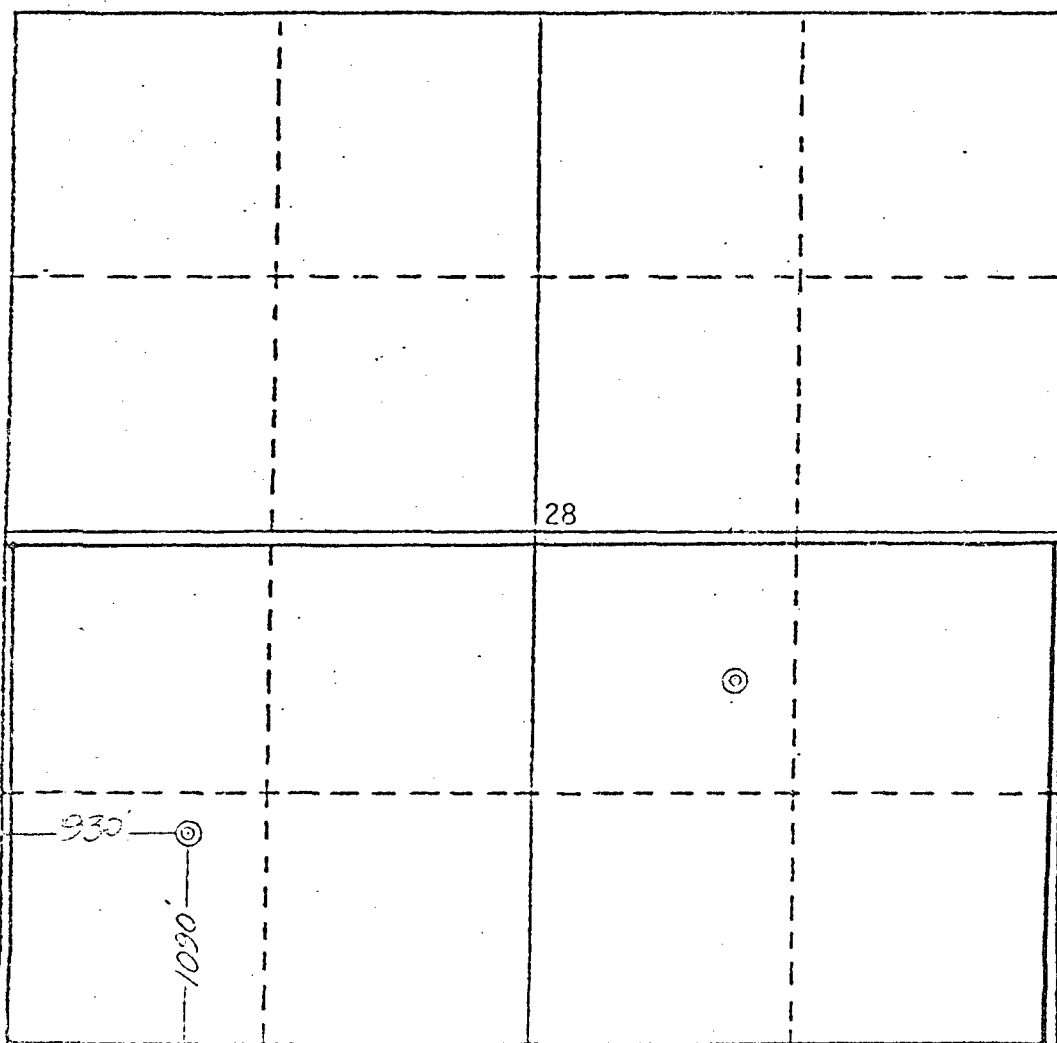

CERTIFICATION

I hereby certify that the information contained herein is true and complete to the best of my knowledge and belief.

Original Signed By
B. D. Shaw

Name
B. D. Shaw
Position
Adm. Supervisor
Company
Amoco Production Co.
Date
2-26-85

GARY D. VANN
REGISTERED PROFESSIONAL LAND SURVEYOR
NEW MEXICO
10,100
I hereby certify that the well location shown on this plat was plotted from field notes of actual surveys made by me or under my supervision, and that the same is true and correct to the best of my knowledge.

Date Surveyed
December 20, 1984
Registered Professional Engineer
and/or Land Surveyor
Gary D. Vann
Certificate No.
7016

C. A. MCADAMS B # 1E

R10W

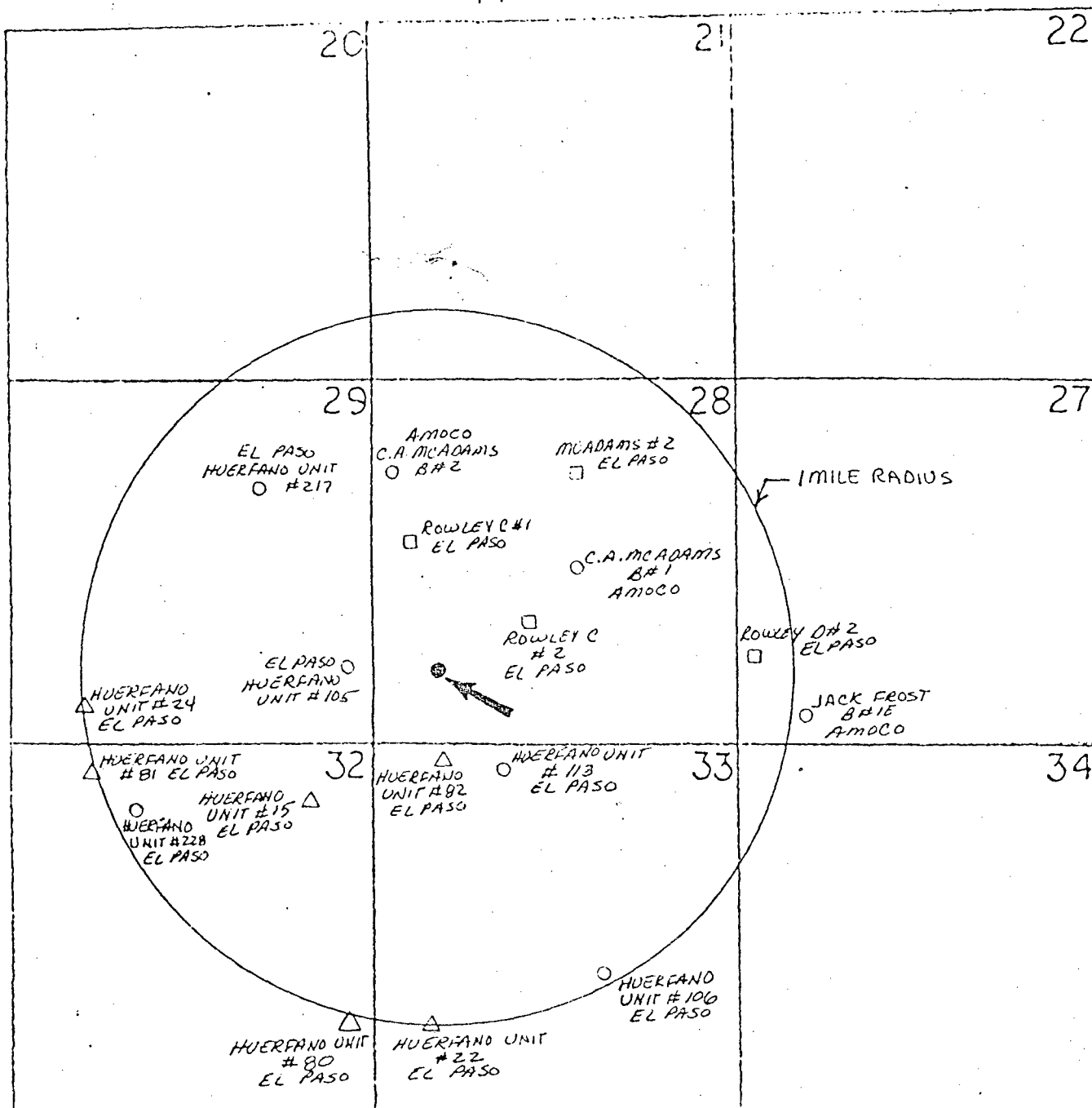

- BASIN DAKOTA WELLS
- FULCHER KUTZ PICTURED CLIFF WELLS
- △ KUTZ PICTURED CLIFF WELLS
- ★ PROPOSED WELL

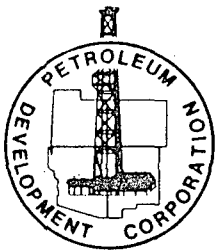

PETROLEUM DEVELOPMENT CORPORATION

9720-B CANDELARIA, NE
ALBUQUERQUE, NEW MEXICO 87112
TELEPHONE (505) 293-4044



April 4, 1986

2263
Estanach

David

State of New Mexico
Oil Conservation Division
Energy and Minerals Department
P.O. Box 2088
Santa Fe, New Mexico 87501

Gentlemen:

Petroleum Development Corporation (Pedco) is the principal owner of state lease #3702-1. Pedco has no objection to the drilling of the Hogan State #2 located 699' FNL, 1568' FEL, Section 16, T18N, R12W, McKinley County, New Mexico, drilled by Gila Exploration, Inc.

Sincerely,

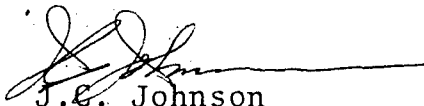
J.E. Johnson
President

JCJ:kc

EXHIBIT "E"

NON STANDARD LOCATION



STATE OF NEW MEXICO
ENERGY AND MINERALS DEPARTMENT
OIL CONSERVATION DIVISION
AZTEC DISTRICT OFFICE

1000 RIO BRAZOS ROAD
AZTEC, NEW MEXICO 87410
(505) 334-6178

OIL CONSERVATION DIVISION
BOX 2088
SANTA FE, NEW MEXICO 87501

DATE 4-14-86

RE: Proposed MC _____
Proposed DHC _____
Proposed NSL X _____
Proposed SWD _____
Proposed WFX _____
Proposed PMX _____

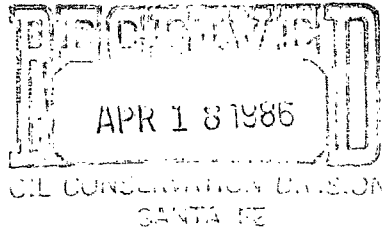

Gentlemen:

I have examined the application dated 3-26-86
for the Amoco C.A. McGaughey B#1E M-28-27N-10W
Operator Lease and Well No. Unit, _____

and my recommendations are as follows:

Approve

Yours truly,

E. Brach