

*Release Immediately  
no offset*



*By Doc*

R. E. Irelan  
Division Manager  
Production Department  
Hobbs Division  
North American Production

Conoco Inc.  
P.O. Box 460  
726 East Michigan  
Hobbs, NM 88240  
(505) 393-4141

*156-2315  
RULE-104(FE)*

January 27, 1987

State of New Mexico  
Oil Conservation Division  
P. O. Box 2088  
Santa Fe, NM 87504-2088

*Maljamar Grayburg San Andres  
Pool  
20 Acre(s).  
E/2 SW/4 NE/4 Section 33*

Attention Mr. David Catanach

Gentlemen:

Request for Unorthodox Location-MCA Unit No. 370, 1425' FNL and 1462' FEL of Section 33, T-17S, R-32E, Lea County, New Mexico. Maljamar Grayburg/San Andres

Conoco Inc. respectfully requests administrative approval to drill the subject well at an unorthodox location in unit letter E, 1395' FNL and 1295' FWL of Section 29, T-17S, R-32E, Lea County, New Mexico. This well will be drilled on 20-acre spacing as provided for in Order No. 2403, dated December 31, 1962. The unorthodox location is necessary to avoid a Texas-New Mexico pipeline to north-northeast of the location.

Attached is a plat of the proposed location and Form C-102 showing the well location and dedication. There are no offset operators. Please contact Ed Kepford of this office if you have any questions.

Yours very truly,

ELK:jr  
Attachments

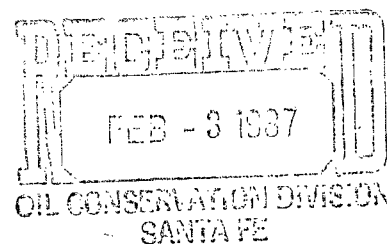

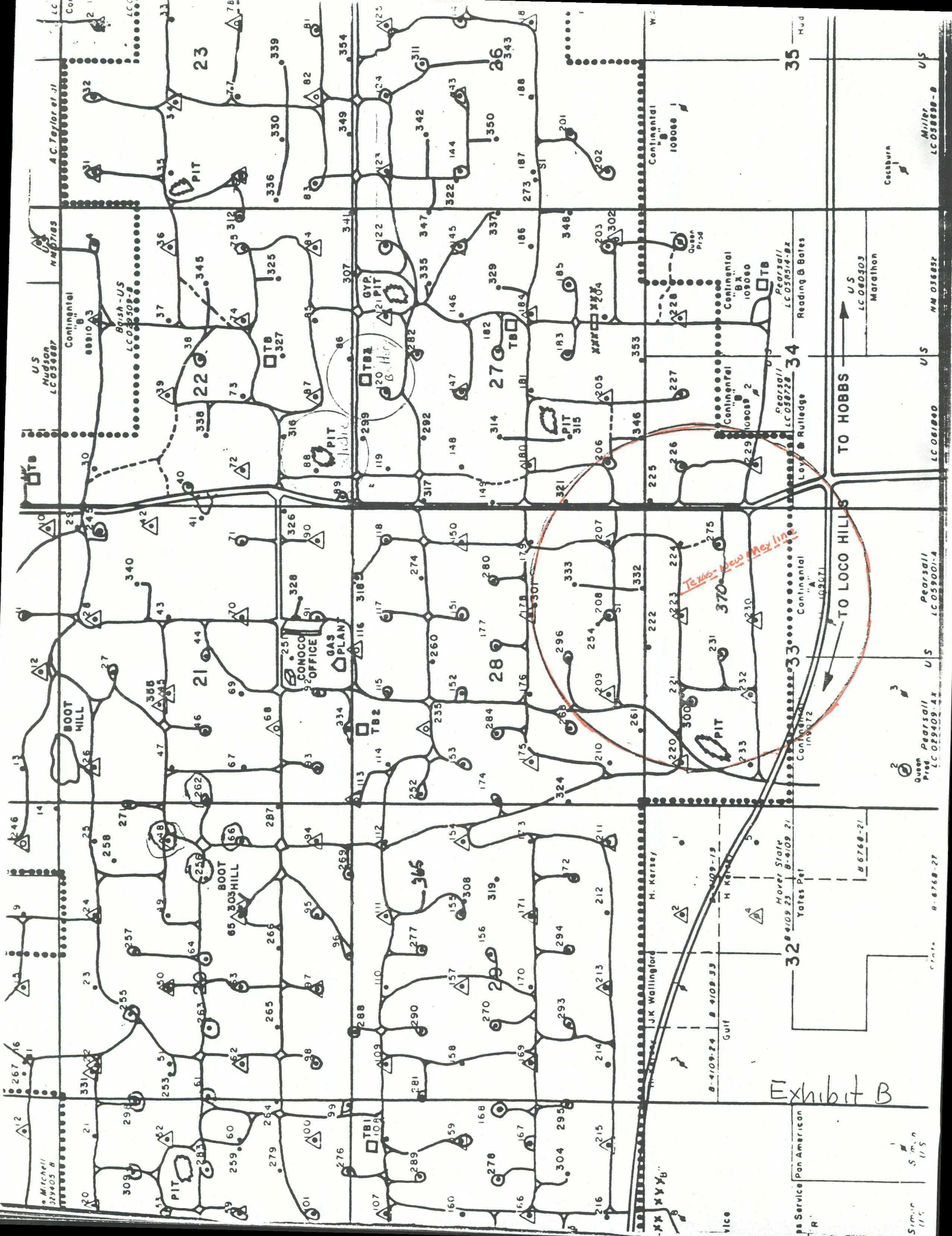

**NEW MEXICO OIL CONSERVATION COMMISSION  
WELL LOCATION AND ACREAGE DEDICATION PLAT**

Form C-102  
Supersedes C-128  
Effective 1-1-65

All distances must be from the outer boundaries of the Section.

Operator <b>CONOCO, INC</b>			Lease <b>MCA UNIT</b>		Well No. <b>370</b>
Unit Letter <b>G</b>	Section <b>33</b>	Township <b>17-S</b>	Range <b>32-E</b>	County <b>LEA</b>	

Actual Footage Location of Well:

**1425** feet from the **NORTH** line and **1462** feet from the **EAST** line

Ground Level Elev. <b>3935.1</b>	Producing Formation <b>Grayburg/San Andres</b>	Pool <b>Mallamar Grayburg/San Andres</b>	Dedicated Acreage: <b>20 Acres</b>
-------------------------------------	---	---	---------------------------------------

1. Outline the acreage dedicated to the subject well by colored pencil or hatchure marks on the plat below.
2. If more than one lease is dedicated to the well, outline each and identify the ownership thereof (both as to working interest and royalty).
3. If more than one lease of different ownership is dedicated to the well, have the interests of all owners been consolidated by communitization, unitization, force-pooling, etc?

☒ Yes    ☐ No    If answer is "yes," type of consolidation unitization

If answer is "no," list the owners and tract descriptions which have actually been consolidated. (Use reverse side of this form if necessary.) \_\_\_\_\_

No allowable will be assigned to the well until all interests have been consolidated (by communitization, unitization, forced-pooling, or otherwise) or until a non-standard unit, eliminating such interests, has been approved by the Commission.

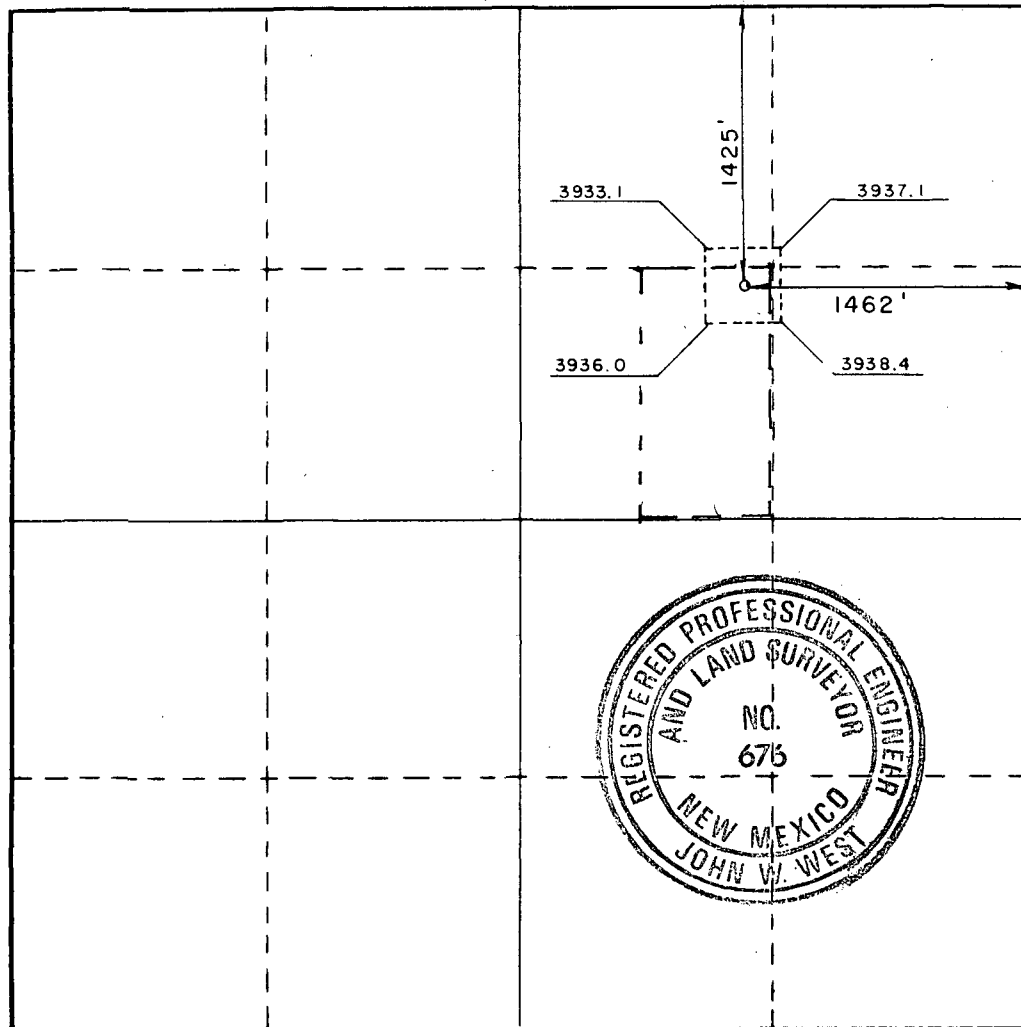

**CERTIFICATION**

I hereby certify that the information contained herein is true and complete to the best of my knowledge and belief.

Name DF FINNEY  
Position Administrative Supervisor  
Company Conoco Inc.

Date 1-23-87

I hereby certify that the well location shown on this plat was plotted from field notes of actual surveys made by me or under my supervision, and that the same is true and correct to the best of my knowledge and belief.

Date Surveyed  
**DECEMBER 30, 1986**  
Registered Professional Engineer  
and/or Land Surveyor

John W. West  
Certificate No. **JOHN W. WEST, 676**  
**RONALD J. EIDSON, 3239**