

Release Date: March 23, 1987

By DEC

A. R. KENDRICK

BOX 516 • AZTEC, NEW MEXICO 87410 • (505) 334-2555

March 20, 1987

*Application of A. R. Kendrick on behalf
of S.E.R.H., Inc.*

Oil Conservation Division
P.O. Box 2088
Santa Fe, New Mexico 87504-2088

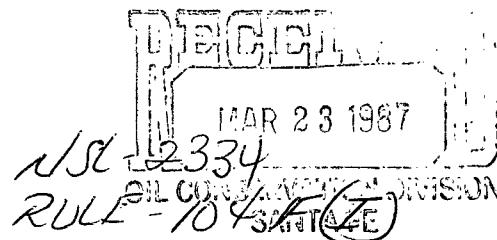

Re: Application for Non-Standard Location

*Big Gap Organ Rock Gas Pool
160 Acre dedication
SE 1/4 Section 29*

Gentlemen:

We respectfully request approval of the non-standard location of the S.E.R.H., Inc. Navajo Nation 29 #3 well located 2230' FSL 1780' FEL of Section 29, T 27 N, R 19 W, as an extension to the Big Gap Organ Rock Gas Pool.

The well was drilled in 1981 at a standard oil well location. It is currently producing as a Pennsylvanian oil well.

We intend to test the Organ Rock formation in the subject well.

The acreage shown on the enclosed plat is all on the Navajo Indian Reservation. S.E.R.H., Inc. operates all offset wells on a lease from the Navajo Tribe or by an Operating Agreement with the Navajo Tribe. A copy of this application is being forwarded to the Bureau of Indian Affairs by certified mail at the time of mailing of this application.

If further information is needed, please contact me.

Yours very truly,

A. R. Kendrick

A. R. Kendrick



Enclosure

xc: Oil Conservation Division, 1000 Rio Brazos Road, Aztec, New Mexico 87410
Bureau of Land Management, Caller Service 4101, Farmington, New Mexico 87499
Bureau of Indian Affairs, P.O. Box M, Window Rock, Arizona 86515-0714 (Certified)
S.E.R.H., Inc., P.O. Box 312, Otis, Kansas 67565

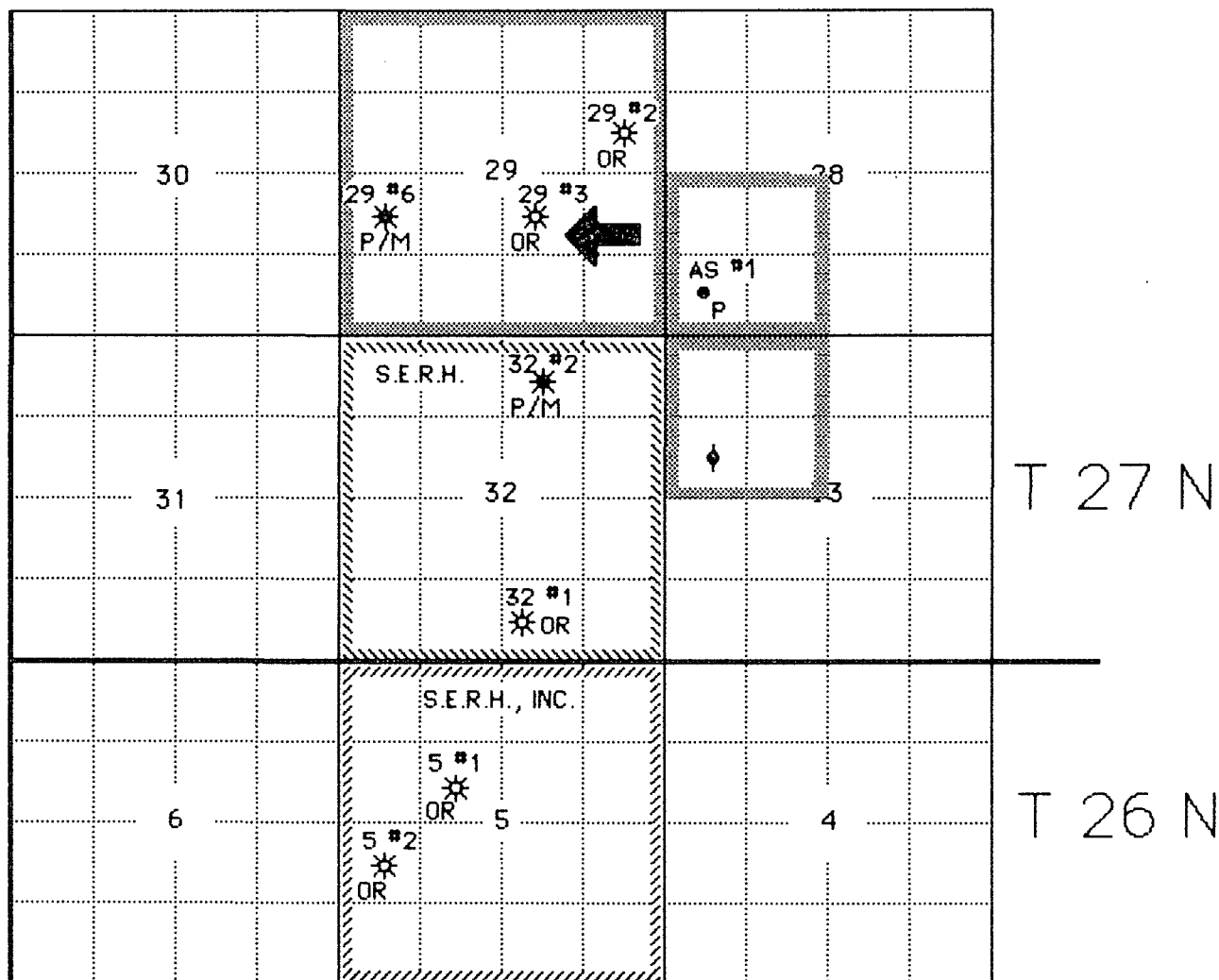
R 19 W



LEGEND:

- = OIL WELL
- * = OIL/GAS WELL
- * = GAS WELL
- OR = ORGAN ROCK
- P = PENNSYLVANIAN OIL WELL
- M = MISSISSIPPIAN GAS WELL
-  = LEASE NO. N00-C-14-20-4158
-  = LEASE NO. N00-C-14-20-4157
-  = OPERATING AGREEMENT W/NAYAJO TRIBE

OIL CONSERVATION DIVISION

STATE OF NEW MEXICO
ENERGY AND MINERALS DEPARTMENTP. O. BOX 2088
SANTA FE, NEW MEXICO 87501Form C-102
Revised 10-1-78

All distances must be from the outer boundaries of the Section.

Operator S.E.R.H., Inc.		Lease Navajo Nation 29		Well No. 3
Unit Letter J	Section 29	Township 27N	Range 19W	County San Juan
Actual Footage Location of Well: 2230 feet from the South line and 1780 feet from the East line				
Ground Level Elev. 5799	Producing Formation Organ Rock	Pool Big Gap Organ Rock (Ext)	Dedicated Acreage: 160 Acres	

1. Outline the acreage dedicated to the subject well by colored pencil or hachure marks on the plat below.
2. If more than one lease is dedicated to the well, outline each and identify the ownership thereof (both as to working interest and royalty).
3. If more than one lease of different ownership is dedicated to the well, have the interests of all owners been consolidated by communitization, unitization, force-pooling, etc?

☐ Yes ☐ No If answer is "yes," type of consolidation _____

If answer is "no," list the owners and tract descriptions which have actually been consolidated. (Use reverse side of this form if necessary.) _____

No allowable will be assigned to the well until all interests have been consolidated (by communitization, unitization, forced-pooling, or otherwise) or until a non-standard unit, eliminating such interests, has been approved by the Division.

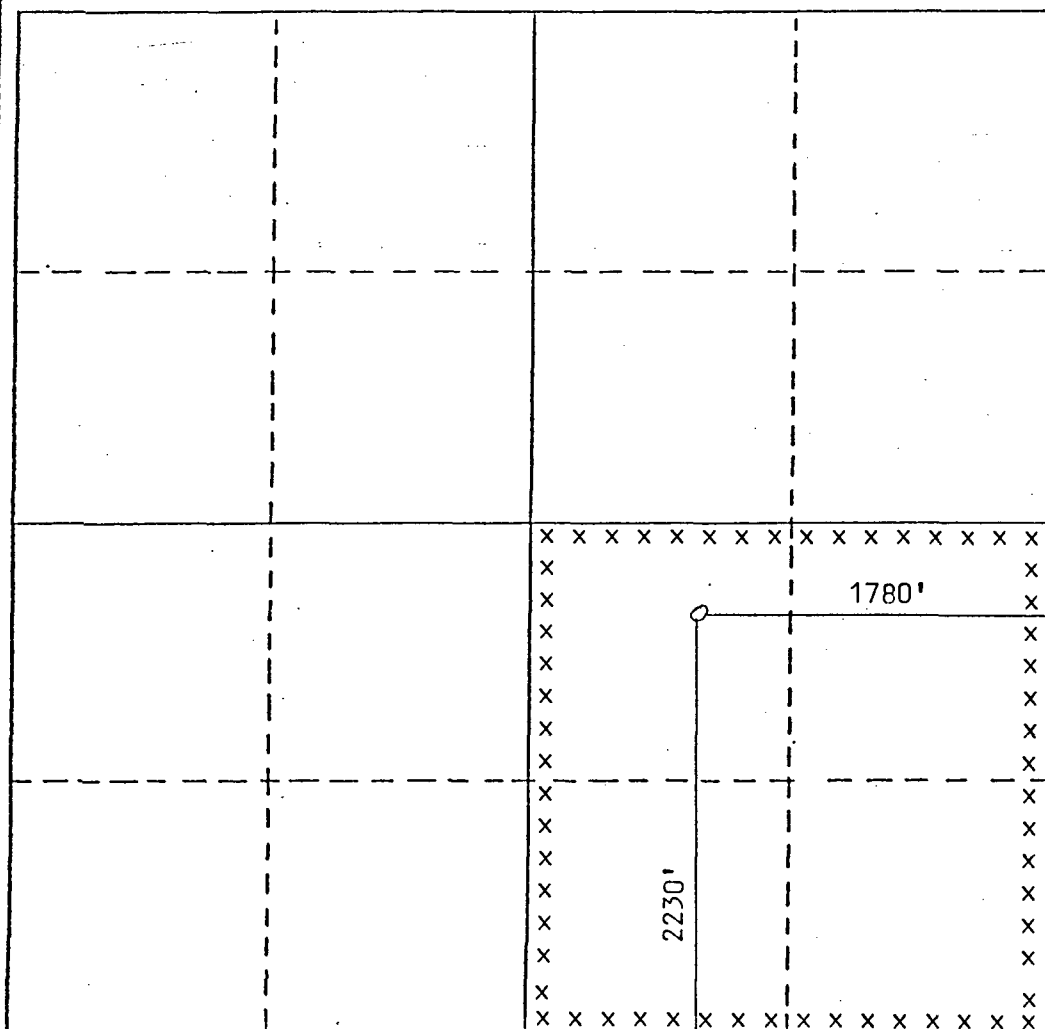

CERTIFICATION

I hereby certify that the information contained herein is true and complete to the best of my knowledge and belief.

Name
W.R. Kendrick
Position
Agent
Company
S.E.R.H., Inc.
Date
March 20, 1987

I hereby certify that the well location shown on this plat was plotted from field notes of actual surveys made by me or under my supervision, and that the same is true and correct to the best of my knowledge and belief.

Date Surveyed

Registered Professional Engineer
and/or Land Surveyor

Certificate No.