

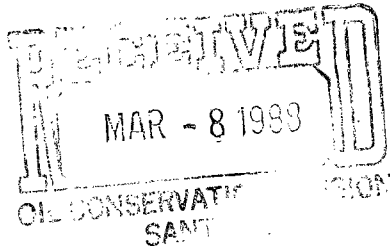

David L. Wacker
Division Manager
Production Department
Hobbs Division
North American Production

Conoco Inc.
P.O. Box 460
726 East Michigan
Hobbs, NM 88240
(505) 393-4141



March 1, 1988

Mr. David Catanach
State of New Mexico
Oil Conservation Division
P. O. Box 2088
Santa Fe, NM 87504-2088

Dear Mr. Catanach:

Administrative Order NSL-2403

Conoco Inc. respectfully requests an amendment to the subject non-standard location for MCA Unit No. 379 to reflect the location to be 1435' FNL & 2375' FEL, Section 21, T17S, R32E, Lea County, New Mexico. The SW/4, NE/4 of Section 21 will be dedicated to this well.

The original location for this well was abandoned since the terrain would increase the expense of building the pad.

Please contact Ceal Yarbrough of this office if you have any further questions,

Yours very truly,

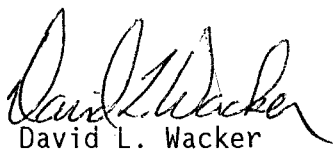
David L. Wacker

COY:jd
Attachment



STATE OF NEW MEXICO

ENERGY, MINERALS AND NATURAL RESOURCES DEPARTMENT

OIL CONSERVATION DIVISION

GARREY CARRUTHERS
GOVERNOR

POST OFFICE BOX 2088
STATE LAND OFFICE BUILDING
SANTA FE, NEW MEXICO 87504
(505) 827-5800

October 7, 1987

Conoco, Inc.
P.O. Box 460
Hobbs, NM 88240

Attention: R. E. Irlan

Administrative Order NSL-2403

Gentlemen:

Reference is made to your application for a non-standard location for your MCA Unit No. 379 located 1590 feet from the North line and 1400 feet from the West line of Section 20, Township 17 South, Range 32 East, NMPM, Maljamar Grayburg/San Andres Pool, Lea County, New Mexico. The SE/4 NW/4 of said Section 20 shall be dedicated to the well.

By authority granted me under the provisions of Rule 104 F(I), the above-described unorthodox location is hereby approved.

Sincerely,

A handwritten signature in dark ink, appearing to read "William J. LeMay", written over the printed name and title.

WILLIAM J. LeMAY, DIRECTOR

WJL/DRC/ag

cc: Oil Conservation Division - Hobbs

**NEW MEXICO OIL CONSERVATION COMMISSION
WELL LOCATION AND ACREAGE DEDICATION PLAT**

Form C-102
Supersedes C-128
Effective 1-1-65

All distances must be from the outer boundaries of the Section

Operator CONOCO, INC.			Ledge NCA UNIT		Well No. 379
Tract Letter G	Section 21	Township 17 SOUTH	Range 32 EAST	County LEA	
Actual Footage Location of Well:					
1435 feet from the NORTH line and		2375 feet from the EAST line			
Ground Level Elev. 4056.3	Producing Formation Grayburg / San Andres		Pool Maljamar Grayburg / San Andres	Dedicated Acreage: 40 Acres	

1. Outline the acreage dedicated to the subject well by colored pencil or hatchure marks on the plat below.
2. If more than one lease is dedicated to the well, outline each and identify the ownership thereof (both as to working interest and royalty).
3. If more than one lease of different ownership is dedicated to the well, have the interests of all owners been consolidated by communitization, unitization, force-pooling, etc?

☒ Yes ☐ No If answer is "yes," type of consolidation **Unitization**

If answer is "no," list the owners and tract descriptions which have actually been consolidated. (Use reverse side of this form if necessary.) _____

No allowable will be assigned to the well until all interests have been consolidated (by communitization, unitization, forced-pooling, or otherwise) or until a non-standard unit, eliminating such interests, has been approved by the Commission.

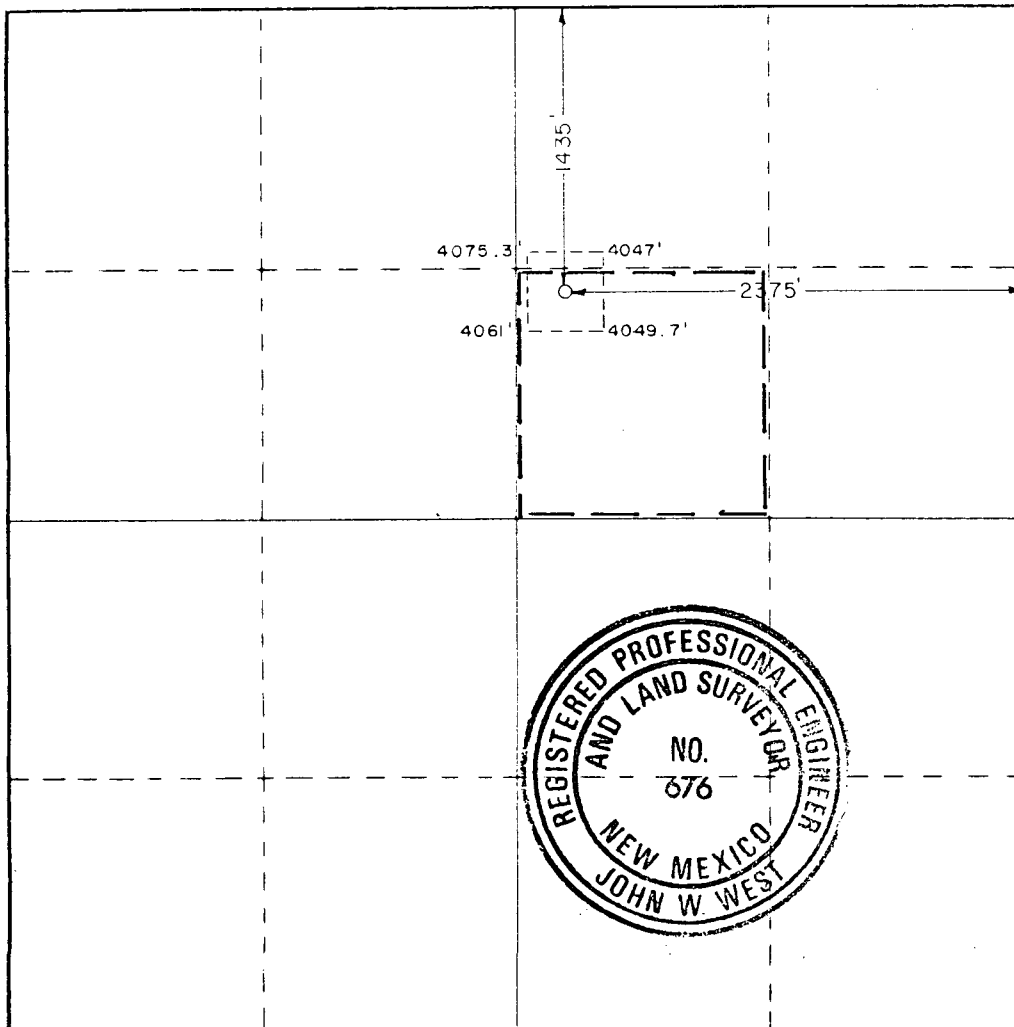

CERTIFICATION

I hereby certify that the information contained herein is true and complete to the best of my knowledge and belief.

Name **D.F. Finney**
 Position **Adm. Supervisor**
 Company **Conoco Inc.**
 Date **2/29/88**

I hereby certify that the well location shown on this plat was plotted from field notes of actual surveys made by me or under my supervision, and that the same is true and correct to the best of my knowledge and belief.

Date Surveyed
February 15, 1988

Registered Professional Engineer
and/or Land Surveyor

[Signature]

Certificate No. **JOHN W. WEST, 676**
RONALD J. EIDSON, 3239

William Mitchell
29406-B

Grace Mitchell
LC 029406-B

U.S.

U.S.

11es

11es

Continental
88972

Continental B
88972

Continental B
88973

WABER Huds

8

17

16

Continental

William Mitchell
LC 029405-B

BOOT HILL

CONOCO
OFFICE
GAS PLANT

28

PIT
GRADED
233

Noted as used

Continental
109072

Continental
109071

Continental
109072

Love & Rutledge

TO LOCO HILLS

TO HOBBS

Exhibit B

Release Date:
Oct 5, 1987



By DRC

R. E. Irelan
Division Manager
Production Department
Hobbs Division
North American Production

Conoco Inc.
P.O. Box 460
726 East Michigan
Hobbs, NM 88240
(505) 393-4141

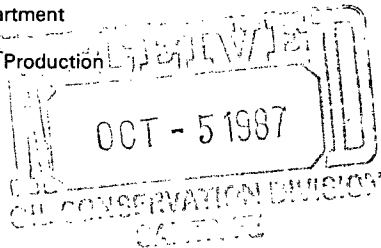

NSL-2403
RUCE-104 F(R)

September 29, 1987

Maljamar Grayburg
San Andres Pool

Mr. David Catanach
State of New Mexico
Oil Conservation Division
P. O. Box 2088
Santa Fe, NM 87504-2088

40 Acres dept.
SE 1/4 NW 1/4
Sec 20

Dear Mr. Catanach:

Request for Unorthodox Location - MCA Unit No. 379, 1590' FNL and 1400' FWL, Section 20, T-17S, R-32E, Lea County, NM. Maljamar Grayburg/San Andres

Conoco Inc. respectfully requests administrative approval to drill the subject well at an unorthodox location in unit letter F, 1590' FNL & 1400' FWL, Section 20, T-17S, R-32E, Lea County, New Mexico. This well will be drilled on 20-acre spacing as provided for in Order No. 2403, dated December 31, 1962.

The drilling of the MCA Unit No. 379 at a non-standard location is necessary to permit the completion of an efficient production and injection pattern within a pressure maintenance project.

Attached is a plat of the proposed location, Form C-102 showing well location and dedication. There are no offset operators. Please contact Ed Kepford at ext. 120 of this office if you have any further questions.

Yours very truly,

R. E. Irelan

ELK:mgt

Attachments

**NEW MEXICO OIL CONSERVATION COMMISSION
WELL LOCATION AND ACREAGE DEDICATION PLAT**

Form C-102
Supersedes C-128
Effective 1-1-65

All distances must be from the outer boundaries of the Section.

Operator Conoco, Inc.		Lease MCA		Well No. 379
Unit Letter F	Section 20	Township 17 South	Range 32 East	County Lea
Actual Footage Location of Well: <div style="display: flex; justify-content: space-between;"> 1400 feet from the West line and 1590 feet from the North line </div>				
Ground Level Elev. 3972.4	Producing Formation Grayburg/San Andres	Pool Mahammar Grayburg/San Andres	Dedicated Acreage: 40 Acres	

1. Outline the acreage dedicated to the subject well by colored pencil or hatchure marks on the plat below.
2. If more than one lease is dedicated to the well, outline each and identify the ownership thereof (both as to working interest and royalty).
3. If more than one lease of different ownership is dedicated to the well, have the interests of all owners been consolidated by communitization, unitization, force-pooling, etc?

☒ Yes ☐ No If answer is "yes," type of consolidation _____

If answer is "no," list the owners and tract descriptions which have actually been consolidated. (Use reverse side of this form if necessary.) _____

No allowable will be assigned to the well until all interests have been consolidated (by communitization, unitization, forced-pooling, or otherwise) or until a non-standard unit, eliminating such interests, has been approved by the Commission.

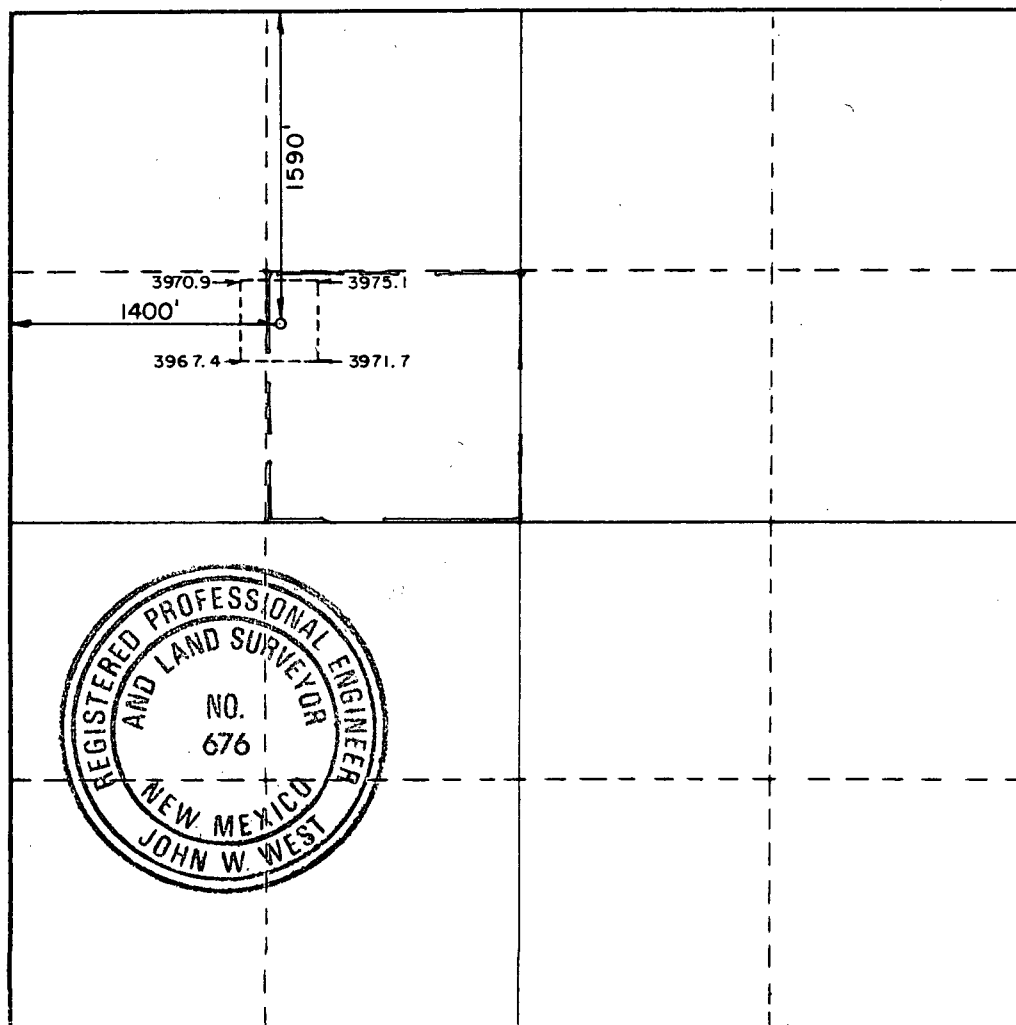

CERTIFICATION

I hereby certify that the information contained herein is true and complete to the best of my knowledge and belief.

Name: *James O. Tinney*
 Position: *Administrative Supervisor*
 Company: *Conoco Inc.*

Date: *9-29-87*

I hereby certify that the well location shown on this plat was plotted from field notes of actual surveys made by me or under my supervision, and that the same is true and correct to the best of my knowledge and belief.

Date Surveyed: *September 4, 1987*

Registered Professional Engineer and/or Land Surveyor

[Signature]
 Certificate No. *JOHN W. WEST, 676*
RONALD J. EIDSON, 3239

#379

EA COUNTY
EDDY COUNTY

