

Atk's version is -
Release Date: December 10, 1987

By DCE

BELL, FOY & MIDDLEBROOK, LTD.

210 Building of the Southwest
310 W. Texas
Midland, Texas 79701
915 687-0144

December 10, 1987

*NSL-2452
RULE-104F(E)*

Oil Conservation Division
P.O. Box 2088
Santa Fe, New Mexico 87504-2088
Attention Mr. David R. Catanach

*South Crossroads
Devonian Pool
80 Acres dcd
N1/4 SE1/4 Section 22*

Request for Approval
of Unorthodox Location

Gentlemen:



Bell, Foy & Middlebrook, Ltd. is currently drilling the Gainer #1 well at a location 1980' FEL and 2310' FSL of Section 22, Township 10 South, Range 36 East, NMPM, Lea County, New Mexico. Upon receipt of our permit on Monday, December 7th, we learned that the well is subject to Crossroads South field rules which makes our location unorthodox. Attached is a plat showing the location of our well and the surrounding leasehold operators. Enclosed are waivers of objection from said operators. Please approve our unorthodox location pursuant to Rule 104F IV. Should you have any questions, please call me at the letterhead number. Thank you for your consideration in this matter.

Yours truly,

BELL, FOY & MIDDLEBROOK, LTD.

Steven R. Foy
Steven R. Foy
General Partner

SRF/ac

16		15		14	
	21 Open	Open  	22 Santa Fe	23 Open	
	Open	Exxon  GAINER NO. 1			
	Open	Exxon			
28		27		26	

BELL, FOY & MIDDLEBROOK, LTD.

GAINER NO. 1
LEA CO., N.M.

BELL, FOY & MIDDLEBROOK, LTD.

210 Building of the Southwest
310 W. Texas
Midland, Texas 79701
915 687-0144

December 8, 1987

Exxon Corporation
P.O. Box 1600
Midland, Texas 79702
Attention Miss Martha A. Radke

Trade RB-87-083 (A)
Crossroads, South
Lea County, New Mexico
Exxon Leases 657821 and 657828

Gentlemen:

Bell, Foy & Middlebrook, Ltd. spudded yesterday the Test Well for captioned Farmout Agreement dated July 14, 1987, at a location 1980' FEL and 2310' FSL of Section 22-10S-36E. Our permit was also issued yesterday which unexpectedly put our location in the Crossroads, South field and subject to the appropriate field rules. Our location is not within 150' of the center of our 80 acre proration unit so we are drilling an unorthodox location. Pursuant to Rule 104F IV, please signify below your waiver of objection to our location. Thank you.

Yours truly,

BELL, FOY & MIDDLEBROOK, LTD.

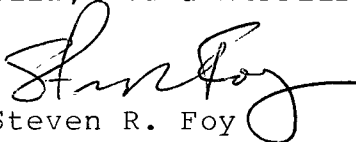
Steven R. Foy
General Partner

SRF/ac

☒ Do not object to location of Gainer #1

EXXON CORPORATION

by: 

BELL, FOY & MIDDLEBROOK, LTD.

210 Building of the Southwest
310 W. Texas
Midland, Texas 79701
915 687-0144

December 8, 1987

Santa Fe Energy Operating Partners, L.P.
500 W. Illinois, Suite 500
Midland, Texas 79701
Attention Mr. Patrick J. Tower

OD-NM-617,159 (O/FOA)
NE/4 Section 22
T-10-S, R-36-E,
Lea County, New Mexico

Gentlemen:

Bell, Foy & Middlebrook, Ltd. spudded yesterday the Test Well for captioned Option Farmout Agreement dated October 1, 1987, at a location 1980' FEL and 2310' FSL of Section 22-10S-36E. Our permit was also issued yesterday which unexpectedly put our location in the Crossroads, South field and subject to the appropriate field rules. Our location is not within 150' of the center of our 80 acre proration unit so we are drilling an unorthodox location. Pursuant to Rule 104F IV, please signify below your waiver of objection to our location. Thank you.

Yours truly,

BELL, FOY & MIDDLEBROOK, LTD.

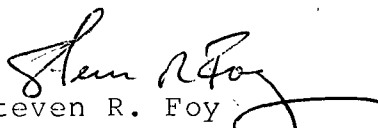
Steven R. Foy
General Partner

SRF/ac

X Do not object to location of Gainer #1

SANTA FE ENERGY OPERATING PARTNERS, L.P.
By Santa Fe Pacific Exploration Company
as Managing General Partner
by: W. A. Schaefer
W. A. Schaefer, Attorney-in-Fact



STATE OF NEW MEXICO
OIL AND MINERALS DEPARTMENT

OIL CONSERVATION DIVISION

P. O. BOX 2088

SANTA FE, NEW MEXICO 87501

30-025-30178 ✓

Form C-101
Revised 10-1-78

NO. OF COPIES RECEIVED	
DISTRIBUTION	
SANTA FE	
FILL	
U.S.G.S.	
LAND OFFICE	
OPERATOR	

RECEIVED
DEC 11 1987
OIL CONSERVATION DIVISION
SANTA FE

5A. Indicate Type of Lease
STATE ☐ FEDERAL ☒
5. State Oil & Gas Lease No.

APPLICATION FOR PERMIT TO DRILL, DEEPEN OR PLUG BACK

Type of Work
Type of Well
DRILL ☒ PLUG BACK ☐
OIL WELL ☒ GAS WELL ☐ OTHER ☐
SINGLE ZONE ☒ MULTIPLE ZONE ☐
Name of Operator
Bell, Foy & Middlebrook, Ltd.
Address of Operator
310 West Texas, Suite 210, Midland, Texas 79701
Location of Well
UNIT LETTER J LOCATED 2310 FEET FROM THE South LINE
1980 FEET FROM THE East LINE OF SEC. 22 TWP. 10S RGE. 36E NEPRA

7. Unit Agreement Name
8. Form or Lease Name
Gainer
9. Well No.
1
10. Field and Pool, or Wildcat
South Crossroads
Wildcat
Devonian
11. County
Lea

19. Proposed Depth
12,500'
19A. Formation
Devonian
20. Rotary or C.T.
Rotary
21A. Kind & Status Plug. Bond
Single Well
21B. Drilling Contractor
Wilbros
22. Approx. Date Work will start
Dec. 8, 1987
Elevations (Show whether DB, RT, etc.)
4003.5 GL

PROPOSED CASING AND CEMENT PROGRAM

SIZE OF HOLE	SIZE OF CASING	WEIGHT PER FOOT	SETTING DEPTH	SACKS OF CEMENT	EST. TOP
17 1/2"	13 3/8"	54.5	450'	450	Circulate
11"	8 5/8"	24 & 32	4500'	2400	Circulate
7 7/8"	5 1/2"	17	12,500	600	10,500'

ABOVE SPACE DESCRIBE PROPOSED PROGRAM; IF PROPOSAL IS TO DEEPEN OR PLUG BACK, GIVE DATA ON PRESENT PRODUCTIVE ZONE AND PROPOSED NEW PRODU-
ZONE. GIVE BLOWOUT PREVENTER PROGRAM, IF ANY.

I hereby certify that the information above is true and complete to the best of my knowledge and belief.

ed Rin Bern Title General Partner Date 12-5-87

(This space for State Use)

APPROVED BY Jerry L. Lutz TITLE DISTRICT 1 SUPERVISOR DATE DEC 7 1987
CONDITIONS OF APPROVAL, IF ANY:

Approved for drilling at your own risk--
Well cannot be produced until unorthodox location
has been approved.

Permit Expires 6 Months From Approval
Date Unless Drilling Underway.

NEW MEXICO OIL CONSERVATION COMMISSION
WELL LOCATION AND ACREAGE DEDICATION PLAT

All distances must be from the outer boundaries of the Section.

Operator Bell, Foy, & Middlebrook, Ltd.		Lease Gainer		Well No. 1
Unit Letter J	Section 22	Township 10-S	Range 36-E	County Lea
Actual Footage Location of Well: 2310 feet from the South line and 1980 feet from the East line				
Ground Level Elev. 4003.5	Producing Formation Devonian	Pool So. Crossroads Dev. Wildcat	Dedicated Acreage: 80 Acres	

- Outline the acreage dedicated to the subject well by colored pencil or hachure marks on the plat below.
- If more than one lease is dedicated to the well, outline each and identify the ownership thereof (both as to working interest and royalty).
- If more than one lease of different ownership is dedicated to the well, have the interests of all owners been consolidated by communitization, unitization, force-pooling, etc?

☐ Yes ☐ No If answer is "yes," type of consolidation _____

If answer is "no," list the owners and tract descriptions which have actually been consolidated. (Use reverse side of this form if necessary.) _____

No allowable will be assigned to the well until all interests have been consolidated (by communitization, unitization, forced-pooling, or otherwise) or until a non-standard unit, eliminating such interests, has been approved by the Commission.

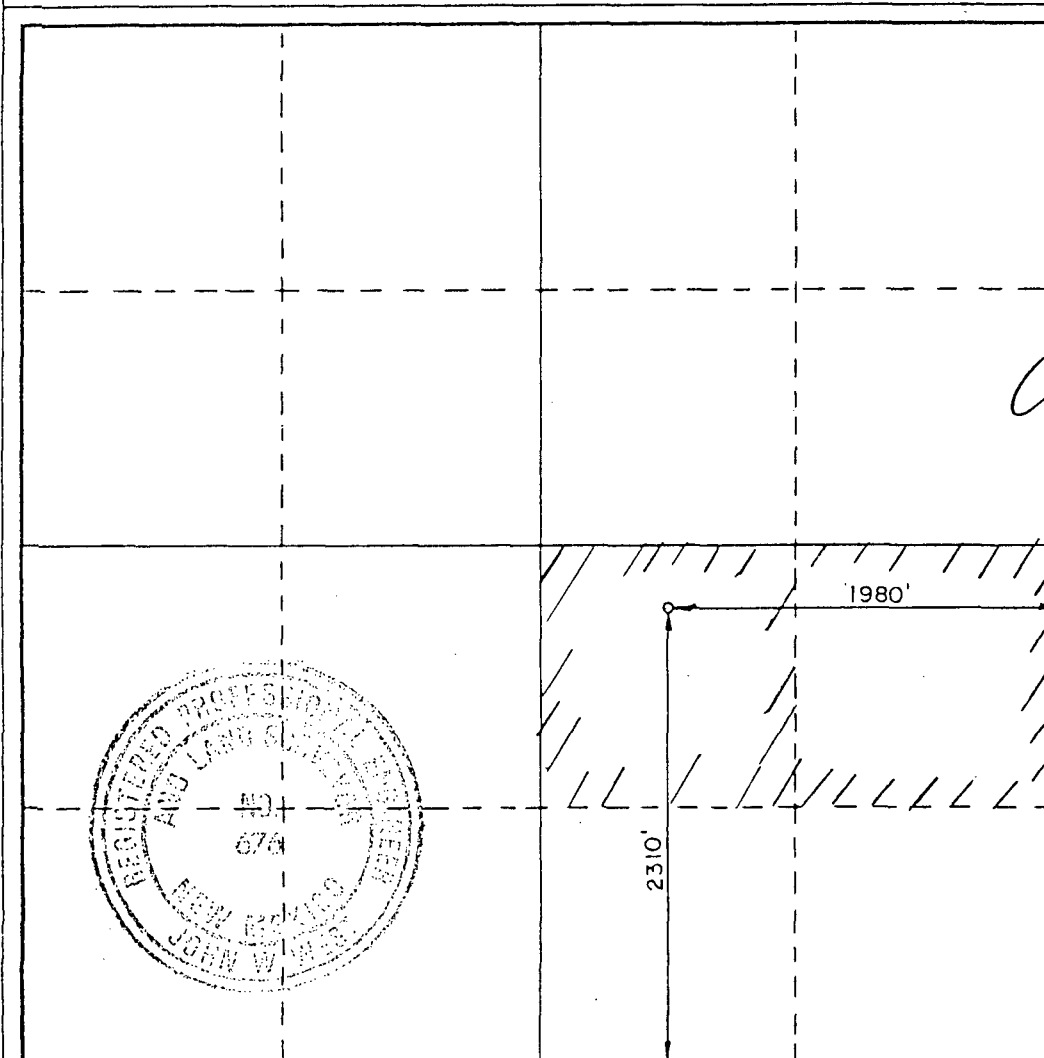

CERTIFICATION

I hereby certify that the information contained herein is true and complete to the best of my knowledge and belief.

Name
John W. West
Position
Agent
Company
Bell, Foy, & Middlebrook, LTD
Date
10-29-87

I hereby certify that the well location shown on this plat was plotted from field notes of actual surveys made by me or under my supervision, and that the same is true and correct to the best of my knowledge and belief.

Date Surveyed
October 26, 1987
Registered Professional Engineer and/or Land Surveyor
John W. West
Certificate No. JOHN W. WEST, 676
RONALD J. EIDSON, 3239