

Release Date:
February 4, 1988

MERIDIAN OIL

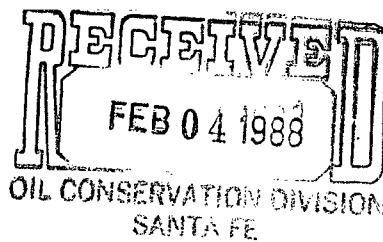

By DRC

USC-2470
RULE-104 F(E)

January 26, 1988

Wildcat Fruitland Pool
160 Acres dead
NE 1/4 Section 24

Mr. William LeMay
New Mexico Oil Conservation Division
Post Office Box 2088
Santa Fe, New Mexico 87501

Dear Mr. LeMay:

This is a request for administrative approval for an unorthodox gas well location in the Undesignated Fruitland Pool.

El Paso Natural Gas Company's San Juan 30-6 Unit #412 was staked at 1095' from the North line and 1190' from the East line of Section 24, T-30-N, R-7-W, Rio Arriba County, New Mexico, and the location was built. A survey bust by the surveyor resulted in this well being located at 1240' from the North line and 1190' from the East line of Section 24.

Extremely rough terrain in the form of steep cliffs are in the northeast quarter of this section. Verbal approval to keep this unorthodox location was received from Ernie Busch of the Aztec District, New Mexico Oil Conservation Division.

El Paso Natural Gas Company is the offset operator of the San Juan 30-6 Unit.

Plats showing the well location and the terrain in Section 24, along with an ownership plat, are attached.

Sincerely yours,

A handwritten signature in cursive script that reads "Peggy Doak".

Peggy Doak
Drilling Clerk

EL PASO NATURAL GAS COMPANY

Well Name San Juan 30-6 Unit #412, Undesignated Fruitland

Footage----- 1240' FNL, 1190' FEL

APPLICATION FOR NON-STANDARD LOCATION

County Rio Arriba State New Mexico Section 24 Township 30N Range 7W

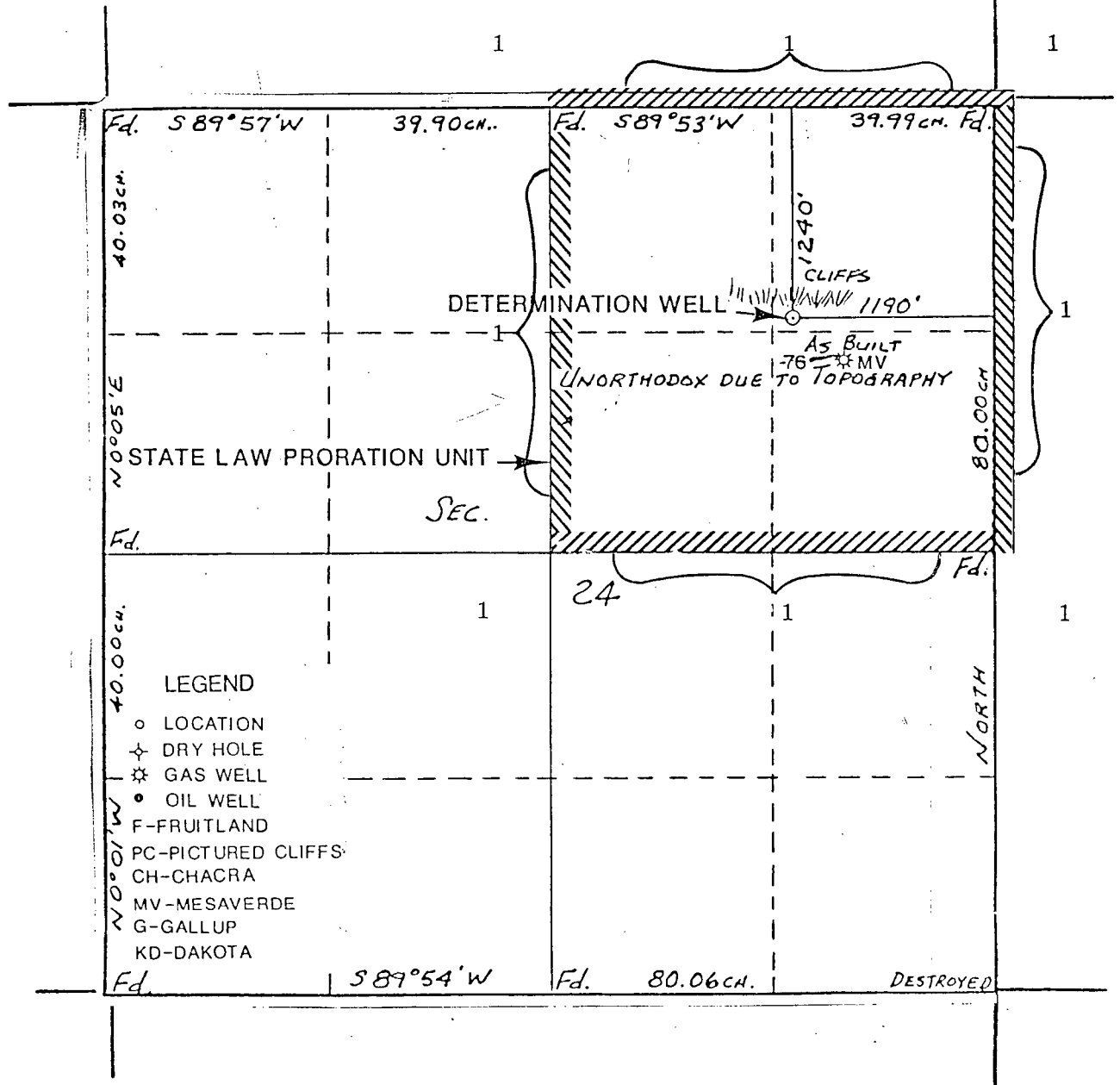

REMARKS:

(1) El Paso Natural Gas Company, San Juan 30-6 Unit Operator

led

N MEXICO OIL CONSERVATION COMMISS
WELL LOCATION AND ACREAGE DEDICATION PLAT

Form C-102
 Supersedes C-128
 Effective 1-1-65

All distances must be from the outer boundaries of the Section.

Operator El Paso Natural Gas			Lease SAN JUAN 30-6 UNIT (SF 079382)		Well No. 412
Unit Letter A	Section 24	Township 30 N	Range 7 W	County Rio Arriba	
Actual Footage Location of Wells 1240 feet from the North line and 1190 feet from the East line					
Ground Level Elev. 6630	Producing Formation Fruitland		Pool Undesignated		Dedicated Acreage: 160 Acres

1. Outline the acreage dedicated to the subject well by colored pencil or hachure marks on the plat below.
2. If more than one lease is dedicated to the well, outline each and identify the ownership thereof (both as to working interest and royalty).
3. If more than one lease of different ownership is dedicated to the well, have the interests of all owners been consolidated by communitization, unitization, force-pooling, etc?

☒ Yes ☐ No If answer is "yes," type of consolidation Unitization

If answer is "no," list the owners and tract descriptions which have actually been consolidated. (Use reverse side of this form if necessary.) _____

No allowable will be assigned to the well until all interests have been consolidated (by communitization, unitization, forced-pooling, or otherwise) or until a non-standard unit, eliminating such interests, has been approved by the Commission. NOTE: reissued to show survey correction.

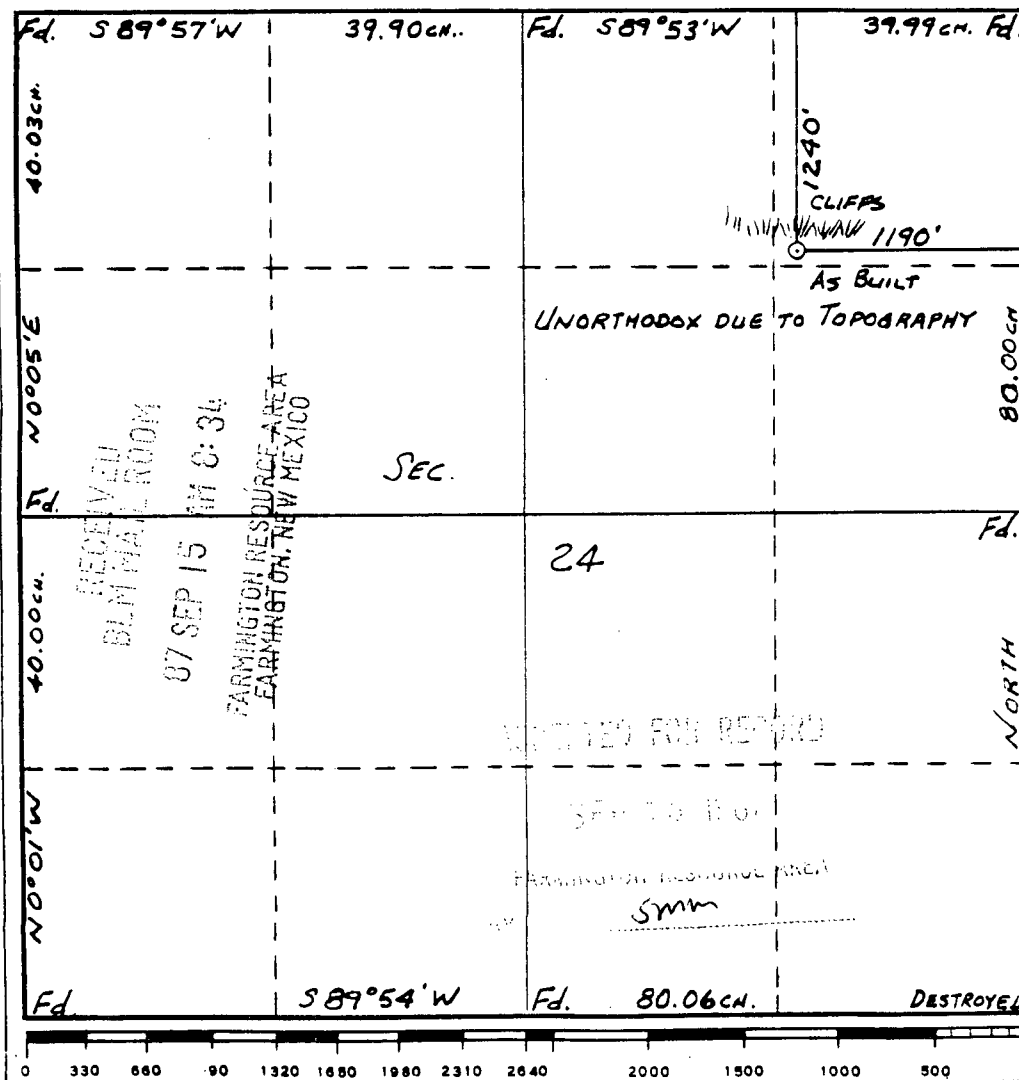

CERTIFICATION

I hereby certify that the information contained herein is true and complete to the best of my knowledge and belief.

Name _____

Position _____

Drilling Clerk

Company _____

El Paso Natural Gas

Date **8-31-87**

I hereby certify that the well location shown on this plat was plotted from field notes of actual surveys made by me or under my supervision, and that the same is true and correct to the best of my knowledge and belief.

Date Surveyed _____

William E. Mahneke

Registered Professional Engineer and/or Land Surveyor **8466**

Certificate No. _____

