

Release Date: April 14, 1988

By Dec

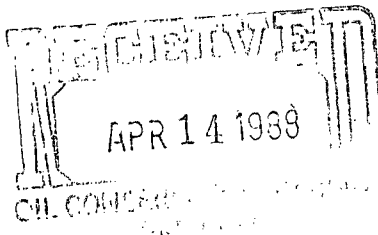

**BLACKWOOD & NICHOLS Co., LTD.**

P.O. BOX 1237  
DURANGO, COLORADO 81302-1237

(303) 247-0728

April 8, 1988

NSL-2508  
RULE-104 F(E)

South has Penins  
Fruitland Pictured Cliffs  
Pool  
160 Acres ded.  
NE 1/4 Sec. 22

Mr. William LeMay  
New Mexico Oil Conservation Division  
P. O. Box 2088  
Santa Fe, New Mexico 87501

Re: Unorthodox Gas Well Location  
Northeast Blanco Unit Number 406  
1700 1430' F/NL, 1430' F/EL, Section 22, T31N, R7W  
San Juan County, New Mexico

Dear Mr. LeMay:

This is a request for administrative approval for an unorthodox gas well location in the Undesignated Fruitland Pool.

The referenced well has been staked at the footages above due to the rough terrain in the form of a bench and arroyo. Please refer to the attached Vicinity Map for the existing roads and locations in the area.

The northeast quarter of Section 22, T31N, R7W has been assigned to this well and is part of the Northeast Blanco Unit. All offsetting drilling blocks to the referenced well are also in the Northeast Blanco Unit as shown on the attached Area Well Map.

Please approve this request as soon as possible.

Sincerely,

BLACKWOOD & NICHOLS CO., LTD.

William F. Clark  
Operations Manager

WFC:ew

Attachments

NEW MEXICO OIL CONSERVATION COMMISSION  
WELL LOCATION AND ACREAGE DEDICATION PLAT

Form C-102  
Supersedes C-128  
Effective 1-1-65

All distances must be from the outer boundaries of the Section.

|  |                                       |                                |                                 |                    |
|--|---------------------------------------|--------------------------------|---------------------------------|--------------------|
| Operator<br>BLACKWOOD AND NICHOLS CO., LTD.  |                                       | Lease<br>NORTHEAST BLANCO UNIT |                                 | Well No.<br>406    |
| Unit Letter<br>G   | Section<br>22                         | Township<br>31 North           | Range<br>7W., N.M.P.M.          | County<br>San Juan |
| Actual Footage Location of Well:<br>1700 feet from the north line and 1430 feet from the east line |                                       |                                |                                 |                    |
| Ground Level Elev:<br>6469 (U.G.)  | Producing Formation<br>Fruitland Coal | Pool<br>Undeg. Fruitland       | Dedicated Acreage:<br>160 Acres |                    |

1. Outline the acreage dedicated to the subject well by colored pencil or hachure marks on the plat below.
2. If more than one lease is dedicated to the well, outline each and identify the ownership thereof (both as to working interest and royalty).
3. If more than one lease of different ownership is dedicated to the well, have the interests of all owners been consolidated by communitization, unitization, force-pooling, etc?

☒ Yes ☐ No If answer is "yes," type of consolidation Unitization

If answer is "no," list the owners and tract descriptions which have actually been consolidated. (Use reverse side of this form if necessary.) \_\_\_\_\_

No allowable will be assigned to the well until all interests have been consolidated (by communitization, unitization, forced-pooling, or otherwise) or until a non-standard unit, eliminating such interests, has been approved by the Commission.

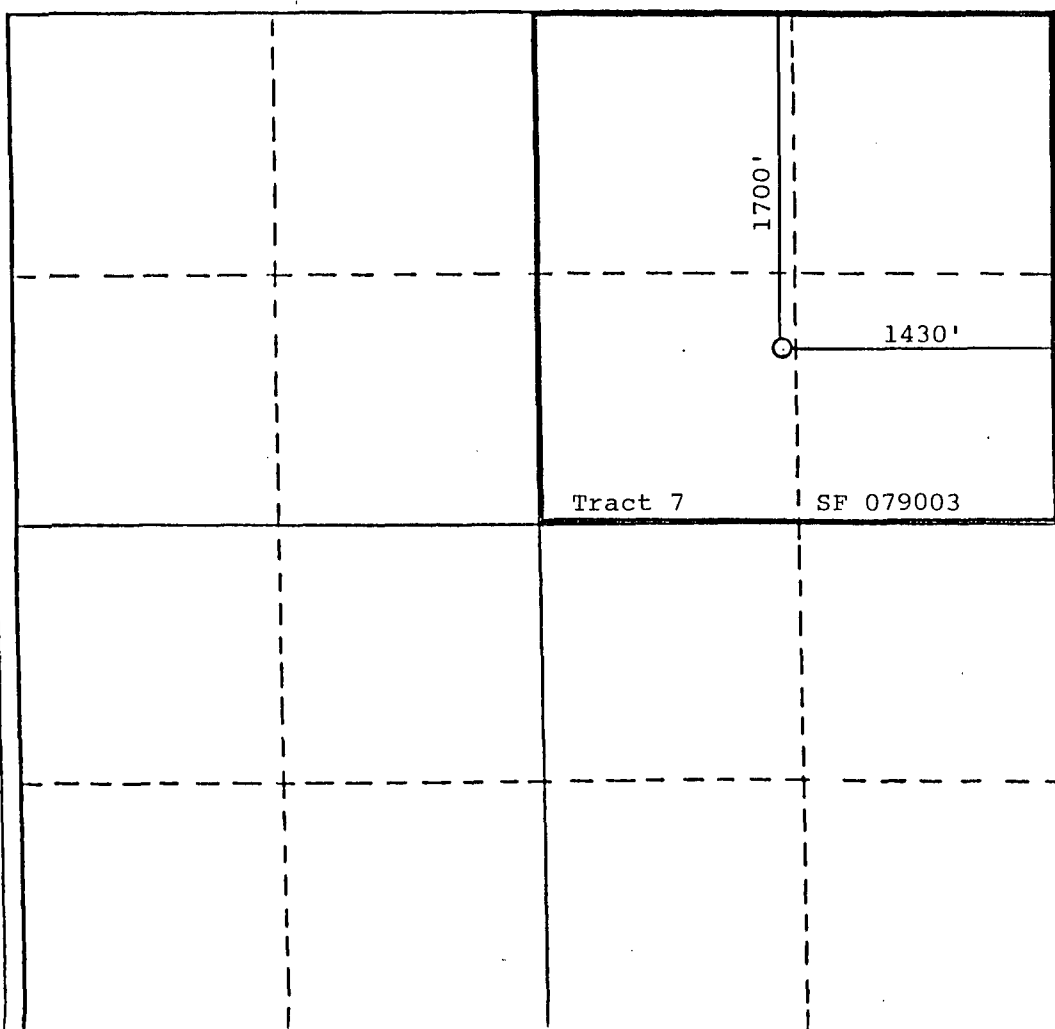

CERTIFICATION

I hereby certify that the information contained herein is true and complete to the best of my knowledge and belief.

*William F. Clark*  
Name William F. Clark

Position  
Operations Manager

Company  
Blackwood & Nichols Co., Ltd.

Date  
March 23, 1988

I hereby certify that the well location shown on this plat was plotted from field notes of actual surveys made by me or under my supervision, and that the same is true and correct to the best of my knowledge and belief.

Date Surveyed  
March 17, 1988

Registered Professional Engineer  
and/or Land Surveyor

*Allison L. Kroeger*  
Allison L. Kroeger, PLS

Certificate No.  
7922



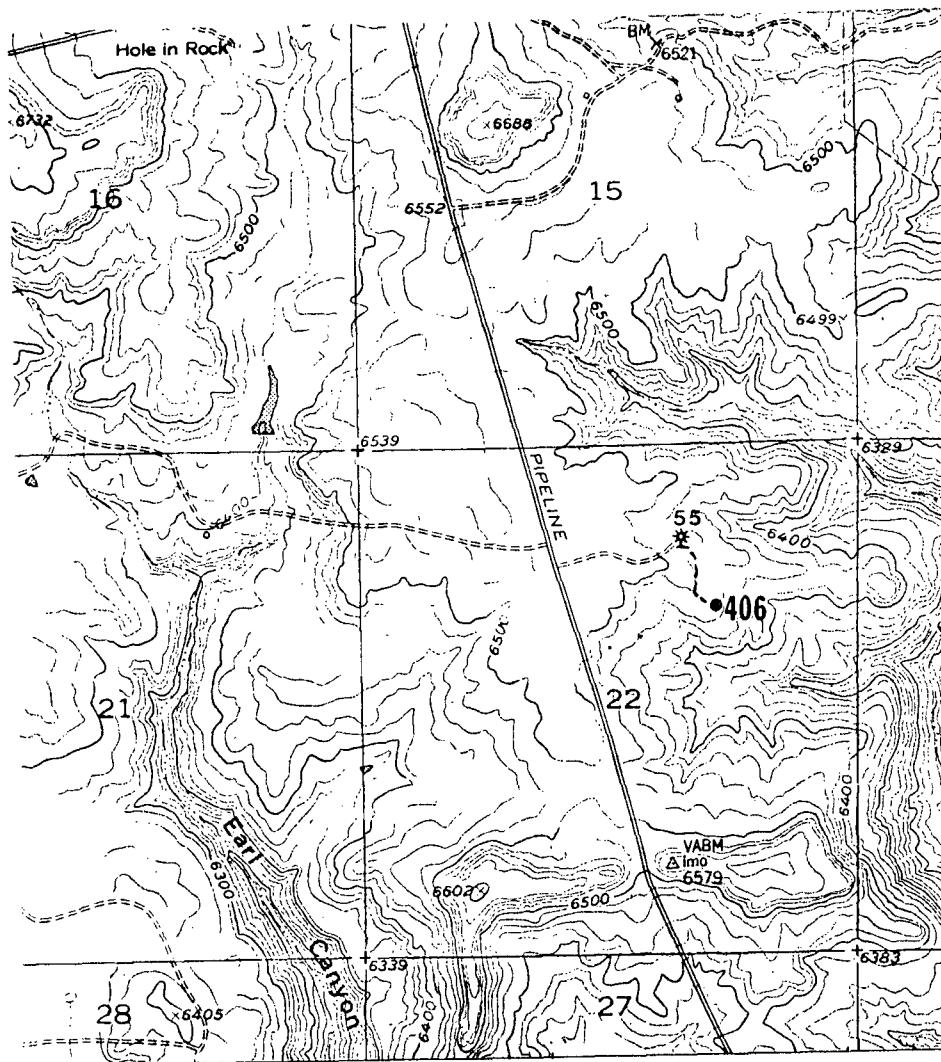

T.31 N.

R.7W.

- 1) Proposed Road from existing well (NEBU 55) is 500'±

## BLACKWOOD & NICHOLS CO., LTD.

PROPOSED ROAD  
for  
NORTHEAST BLANCO UNIT No. 406

Date: March, 1988

Scale: 1"=2000'

KROEGER & ASSOCIATES  
DURANGO, COLO.

FIGURE III Northeast Blanco Unit

Well Number 406

