



David L. Wacker
Division Manager
Production Department
Hobbs Division
North American Production

Conoco Inc.
P.O. Box 460
726 East Michigan
Hobbs, NM 88240
(505) 393-4141

NSL-2528
RULE-104 F(E)

May 25, 1988

Received
5-26-88

Dual Completion - Maljamar Abo
& Baish Wolfcamp

80- Abo did,
W/2 NW1/4 Section 22

Mr. William LeMay, Director
State of New Mexico
Energy & Minerals Department
Oil Conservation Division
P. O. Box 2088
Santa Fe, NM 87501-2088

Dear Mr. LeMay:

Request for Unorthodox Location - Baish A No. 14, 810' FNL & 500' FWL, Section 22, T17S, R32E, Lea County, NM. Maljamar Abo & Baish Wolfcamp Pools.

Conoco Inc. respectfully requests administrative approval to drill the subject well at an unorthodox location in Unit D, 810' FNL & 500' FWL of Section 22, T17S, R32E, Lea County, New Mexico. This well will be the second well on the proration unit for both pools.

The unorthodox location for the subject well is necessary to avoid an existing well location and an existing powerline. The existing well location is the plugged and abandoned MCA Unit No. 30 (660' FNL & 660' FWL). The existing powerline is located approximately 135' north of the proposed location and runs east and west.

Conoco offsets this proposed location with the exception of the northeast corner of the proration unit.

Attached is a map showing the offset operator, Form C-102 showing the well location and dedication, and an attachment showing the offset operator's name and address. Please contact Ceal Yarbrough at (505) 397-5825 if you have any questions.

Yours very truly,

David L. Wacker
Division Manager

COY:jd

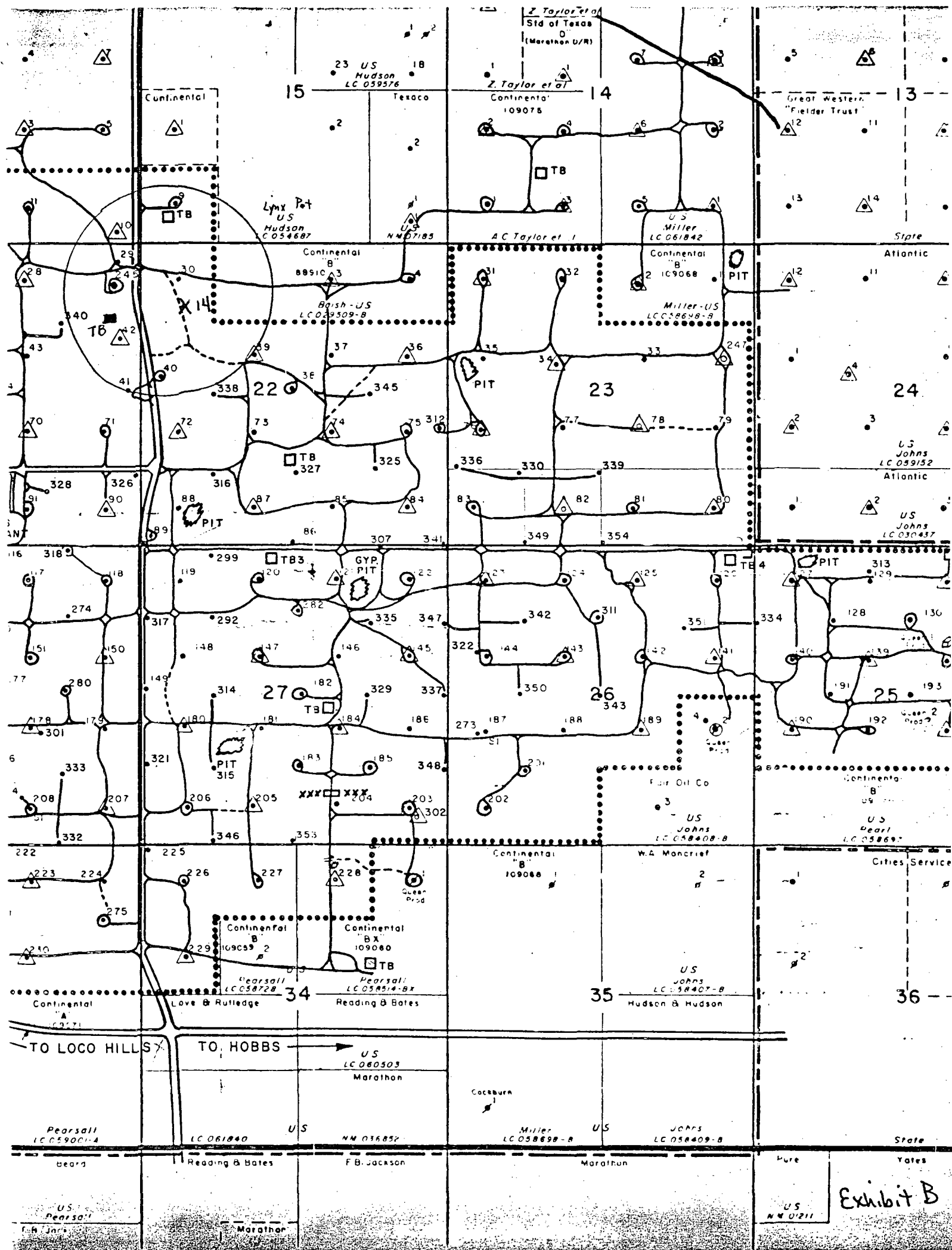

NEW MEXICO OIL CONSERVATION COMMISSION
WELL LOCATION AND ACREAGE DEDICATION PLAT

Form C-102
Supersedes C-128
Effective 1-1-65

All distances must be from the outer boundaries of the Section.

Operator Conoco, Inc.		Lease Baish "A"		Well No. 14	
Unit Letter D	Section 22	Township 17 South	Range 32 East	County Lea	
Actual Footage Location of Well: 810 feet from the North line and 500 feet from the West line					
Ground Level Elev. 4006	Producing Formation Abo / Wolfeamp		Pool Maljamar Abo / Baish Wolfeamp		Dedicated Acreage: 80 Acres

1. Outline the acreage dedicated to the subject well by colored pencil or hatchure marks on the plat below.
2. If more than one lease is dedicated to the well, outline each and identify the ownership thereof (both as to working interest and royalty).
3. If more than one lease of different ownership is dedicated to the well, have the interests of all owners been consolidated by communitization, unitization, force-pooling, etc?

☐ Yes ☐ No If answer is "yes," type of consolidation _____

If answer is "no," list the owners and tract descriptions which have actually been consolidated. (Use reverse side of this form if necessary.) _____

No allowable will be assigned to the well until all interests have been consolidated (by communitization, unitization, forced-pooling, or otherwise) or until a non-standard unit, eliminating such interests, has been approved by the Commission.

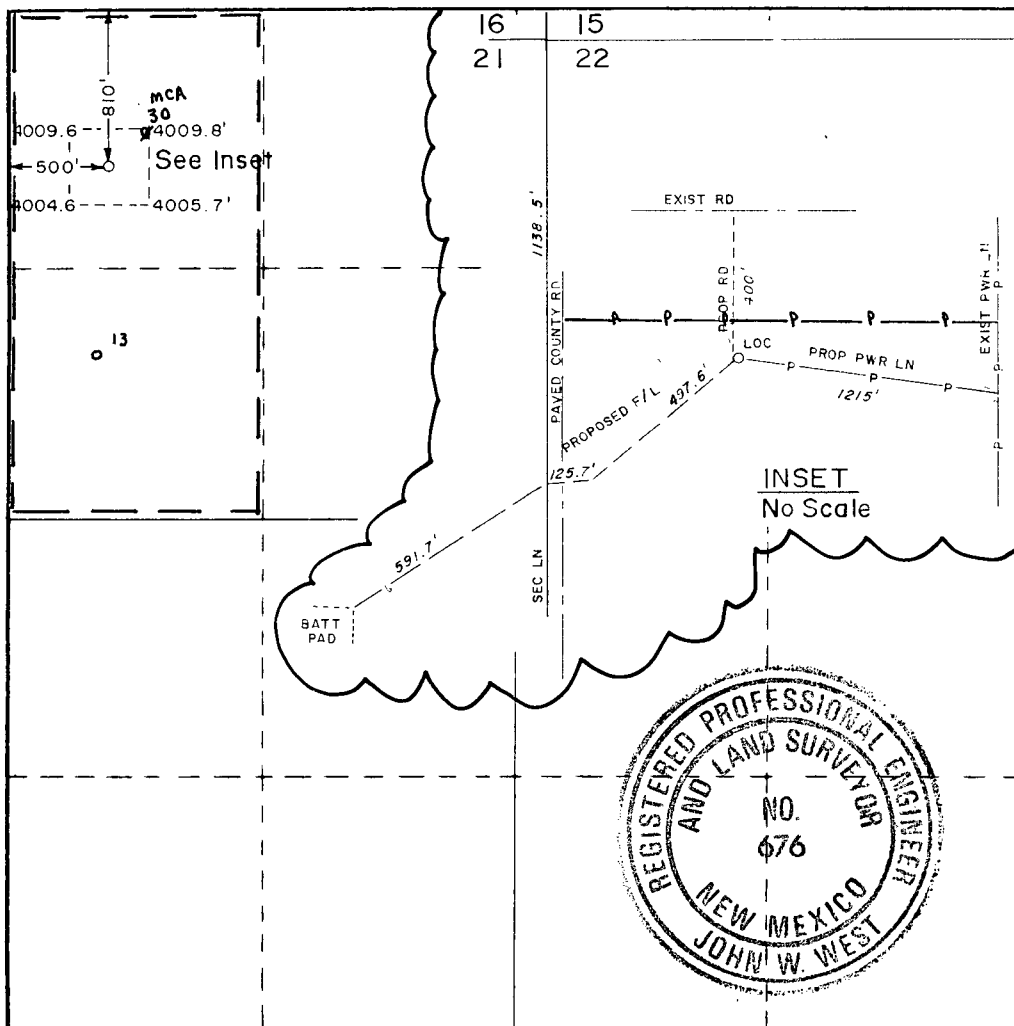

CERTIFICATION

I hereby certify that the information contained herein is true and complete to the best of my knowledge and belief.

Name D.F. Finney

Position Adm Supervisor

Company Conoco Inc

Date 5/25/88

I hereby certify that the well location shown on this plat was plotted from field notes of actual surveys made by me or under my supervision, and that the same is true and correct to the best of my knowledge and belief.

Date Surveyed March 14, 1988

Registered Professional Engineer and/or Land Surveyor

[Signature]

Certificate No. JOHN W. WEST, 676
RONALD J. EIDSON, 3239



Baish A No. 14
Attachment

Offset Operator

Lynx Petroleum
P. O. Box 1666
Hobbs, NM 88240

CONOCO

David L. Wacker
Division Manager
Production Department
Hobbs Division
North American Production

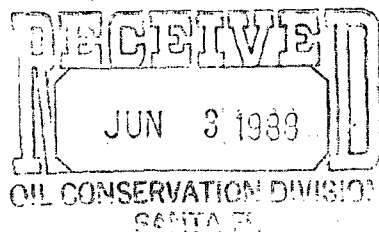

Conoco Inc.
P.O. Box 460
726 East Michigan
Hobbs, NM 88240
(505) 393-4141

May 25, 1988 -

Lynx Petroleum
P. O. Box 1666
Hobbs, NM 88240

Gentlemen:

Baish A No. 14, Unit D, Section 22, T17S, R32E, Lea County, NM

Conoco Inc. wishes to drill a dual oil well in the Maljamar Abo and Baish Wolfcamp Pools at the unorthodox location of 810' FNL & 500' FWL of Section 22, T17S, R32E. This unorthodox location may be approved administratively providing no offset operator objects. Conoco Inc. hereby requests your waiver of objection to its unorthodox location.

If you have no objections, please execute one copy of this letter and return it in the enclosed self-addressed, stamped envelope to the attention of Ceal Yarbrough. The second copy may be retained for your files.

Thank you for your cooperation in this matter.

Yours very truly,

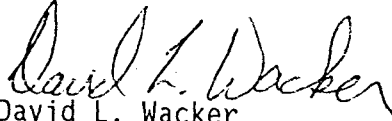
David L. Wacker
Division Manager

COY:jd

Executed the 27th day of May, 1988.

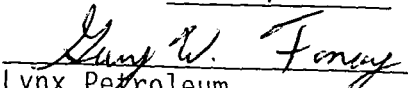
By 
Lynx Petroleum