

Release Date: *June 13, 1988*  
MAY 23 1988  
*Southland Royalty Co.*

MERIDIAN OIL

*By DRC*

Mr. William LeMay  
New Mexico Oil Conservation Division  
Post Office Box 2088  
Santa Fe, New Mexico 87501

May 18, 1988

*NSL-2531  
RULE-104 F(E)  
North has Pinos Fruitland  
Pool 160 Acre  
NE 14 Sect B*

Dear Mr. LeMay:

This is a request for administrative approval for an unorthodox gas well location in the Undesignated Fruitland Pool.

It is intended to locate the Southland Royalty Company's Reese Mesa #101 at 1880' from the North line and 550' from the East line of Section 13, T-32-N, R-8-W, San Juan County, New Mexico.

Extremely rough terrain makes it impossible to build an orthodox location in the northeast quarter of this section.

A copy of this application is being submitted to all offset operators by certified mail with a request that they furnish your Santa Fe office with a Waiver of Objection, and return one copy to this office.

Plats showing the proposed well location and the terrain in Section 13, along with an ownership plat, are attached.

Sincerely yours,

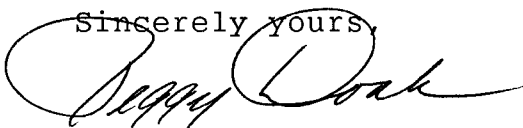

Peggy Doak

encl.

WAIVER

\_\_\_\_\_ hereby waives objection to Southland Royalty's application for an unorthodox location for their Reese Mesa #101 as proposed above.

By: \_\_\_\_\_

Date: \_\_\_\_\_

cc: Northwest Pipeline

hsl-2531

NORTHWEST PIPELINE CORPORATION

MERIDIAN OIL

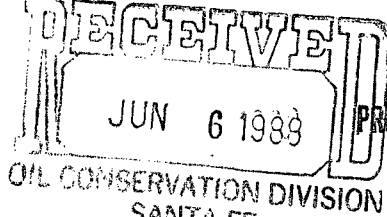

MAY 25 1988

PRODUCTION AND DRILLING

May 18, 1988

Mr. William LeMay  
New Mexico Oil Conservation Division  
Post Office Box 2088  
Santa Fe, New Mexico 87501

Dear Mr. LeMay:

This is a request for administrative approval for an unorthodox gas well location in the Undesignated Fruitland Pool.

It is intended to locate the Southland Royalty Company's Reese Mesa #101 at 1880' from the North line and 550' from the East line of Section 13, T-32-N, R-8-W, San Juan County, New Mexico.

Extremely rough terrain makes it impossible to build an orthodox location in the northeast quarter of this section.

A copy of this application is being submitted to all offset operators by certified mail with a request that they furnish your Santa Fe office with a Waiver of Objection, and return one copy to this office.

Plats showing the proposed well location and the terrain in Section 13, along with an ownership plat, are attached.

Sincerely yours,

Peggy Doak

encl.

WAIVER

NORTHWEST PIPELINE hereby waives objection to Southland Royalty's application for an unorthodox location for their Reese Mesa #101 as proposed above

By: Karl C. Thompson

Date: 6/2/88

cc: Northwest Pipeline



# WELL LOCATION AND ACREAGE DEDICATION PLAT

Supersedes C-328  
Effective 1-4-88

All distances must be from the outer boundaries of the Section.

Operator Southland Royalty Co.			Lease REESE MESA (NM-6892)		Well No. 101
Unit Letter H	Section 13	Township 32 NORTH	Range 8 WEST	County SAN JUAN	
Actual Postage Location of Well 1880 feet from the NORTH line and 550 feet from the EAST line					
Ground Level Elev. 6478	Producing Formation Fruitland		Pool Undesignated		Dedicated Acreage 160 Acres

1. Outline the acreage dedicated to the subject well by colored pencil or hachure marks on the plat below.
2. If more than one lease is dedicated to the well, outline each and identify the ownership thereof (both as to working interest and royalty).
3. If more than one lease of different ownership is dedicated to the well, have the interests of all owners been consolidated by communitization, unitization, force-pooling, etc?

☐ Yes ☐ No If answer is "yes," type of consolidation \_\_\_\_\_

If answer is "no," list the owners and tract descriptions which have actually been consolidated. (Use reverse side of this form if necessary.) \_\_\_\_\_

No allowable will be assigned to the well until all interests have been consolidated (by communitization, unitization, forced-pooling, or otherwise) or until a non-standard unit, eliminating such interests, has been approved by the Commission.

N 83° 01' W 5244.36'

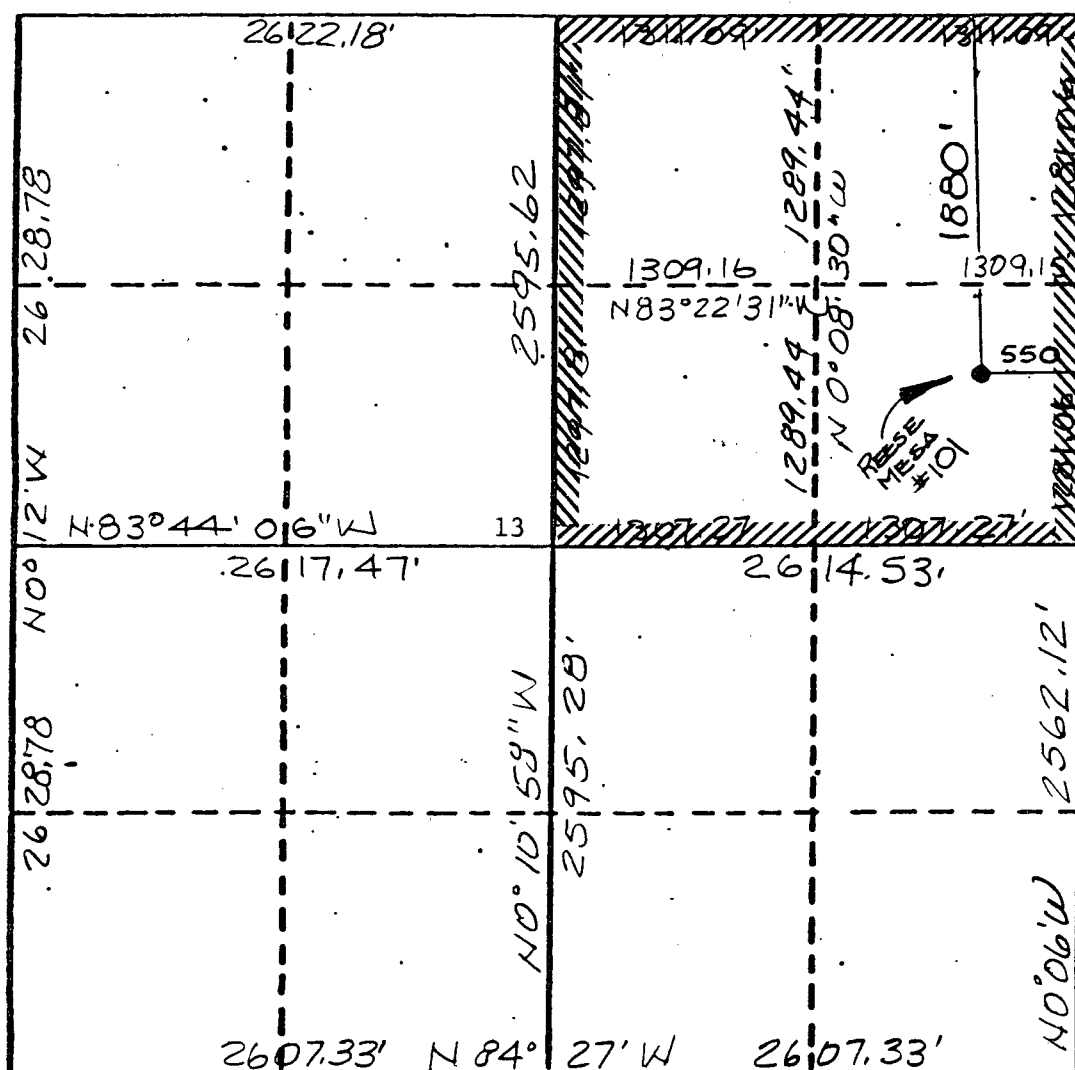

## CERTIFICATION

I hereby certify that the information contained herein is true and complete to the best of my knowledge and belief.

Name  
Drilling Clerk  
Position  
Southland Royalty Co.  
Company

Date

NEALE C. EDWARDS  
NEW MEXICO  
6857  
I hereby certify that the well location shown on this plat was plotted from field notes of actual surveys made by me or under my supervision, and that the same is true and correct to the best of my knowledge and belief.

Date Surveyed  
APRIL 14, 1988  
Registered Professional Engineer  
and/or Land Surveyor

NEALE C. EDWARDS

Certificate No.  
6857

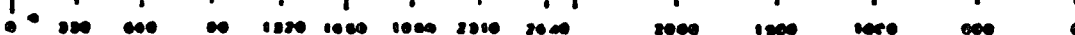

# SOUTHLAND ROYALTY CO.

Well Name Reese Mesa #101, Undesignated Fruitland

Footage----- 1880' FNL, 550' FEL

## APPLICATION FOR NON-STANDARD LOCATION

County San Juan State New Mexico Section 13 Township 32N Range 8W

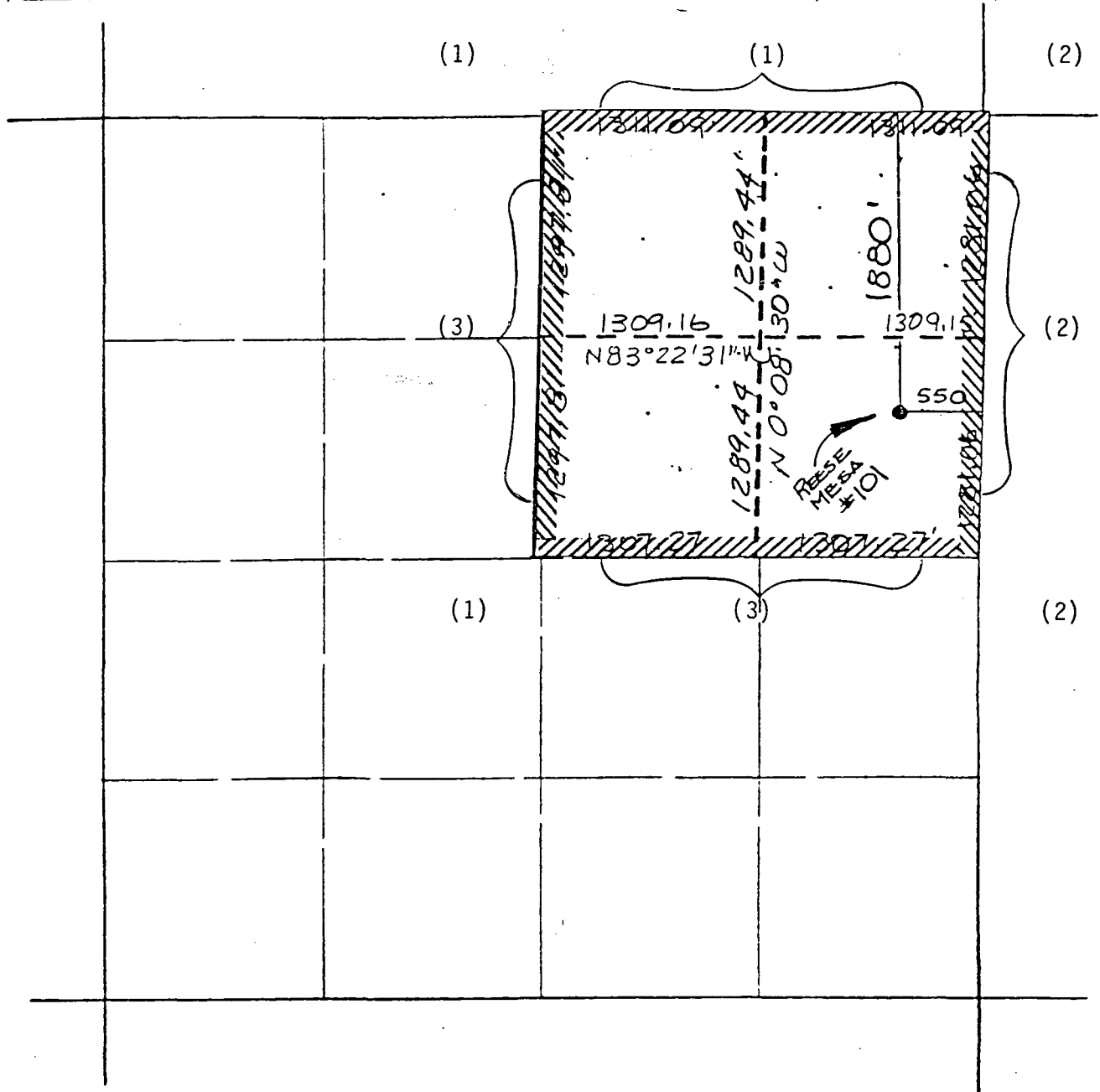

REMARKS:

OFFSET OPERATORS:

(1) Southland Royalty Company

(2) Northwest Pipeline Corporation, San Juan 32-7 Unit Operator

(3) Northwest Pipeline Corporation, San Juan 32-8 Unit Operator



STATE OF NEW MEXICO  
ENERGY AND MINERALS DEPARTMENT  
OIL CONSERVATION DIVISION  
AZTEC DISTRICT OFFICE

OIL CONSERVATION DIVISION  
BOX 2088  
SANTA FE, NEW MEXICO 87501

DATE 6-14-88

RE: Proposed MC \_\_\_\_\_  
Proposed DHC \_\_\_\_\_  
Proposed NSL X \_\_\_\_\_  
Proposed SWD \_\_\_\_\_  
Proposed WFX \_\_\_\_\_  
Proposed PMX \_\_\_\_\_

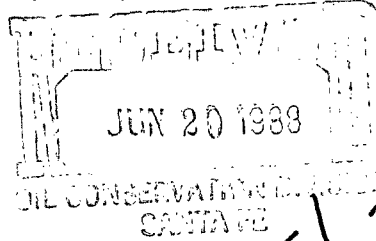

1000 RIO BRAZOS ROAD  
AZTEC, NEW MEXICO 87410  
(505) 334-6178

Gentlemen:

I have examined the application dated 5-23-88  
for the MERIDIAN OIL, INC. REESE MESA #101 H-13-32N-8W  
Operator Lease and Well No. Unit, S-T-R

and my recommendations are as follows:

APPROVE  
\_\_\_\_\_  
\_\_\_\_\_  
\_\_\_\_\_  
\_\_\_\_\_  
\_\_\_\_\_

Yours truly,

[Signature]