

Release Date:  
June 23, 1988

By BAC

MERIDIAN OIL

*El Paso Natural  
Gas Company*

*NSL-2538  
RULE-104F(E)*

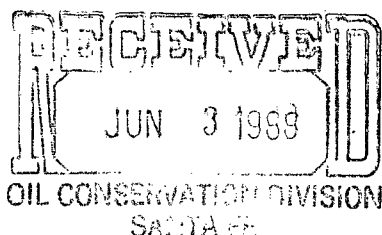

May 27, 1988

*Wildcat Fruitland Pool  
160 Acres ad  
NE 1/4 Sec 18*

Mr. William LeMay  
New Mexico Oil Conservation Division  
Post Office Box 2088  
Santa Fe, New Mexico 87501

Dear Mr. LeMay:

This is a request for administrative approval for an unorthodox gas well location in the Undesignated Fruitland Pool.

It is intended to locate the El Paso Natural Gas Company's San Juan 30-6 Unit #456 at 565' from the North line and 735' from the East line of Section 18, T-30-N, R-6-W, Rio Arriba County, New Mexico.

Extremely rough terrain in the form of steep cliffs makes it impossible to build an orthodox location in the northeast quarter of this section.

El Paso Natural Gas Company is operator of the San Juan 30-6 Unit.

Plats showing the proposed well location and the terrain in Section 18, along with an ownership plat, are attached.

Sincerely yours,

*Peggy Doak*  
Peggy Doak

encl.

# EL PASO NATURAL GAS COMPANY

Well Name SAN JUAN 30-6 UNIT #456, Undesignated Fruitland

Footage----- 565' FNL, 735' FEL

## APPLICATION FOR NON-STANDARD LOCATION

County Rio Arriba State New Mexico Section 18 Township 30N Range 6W

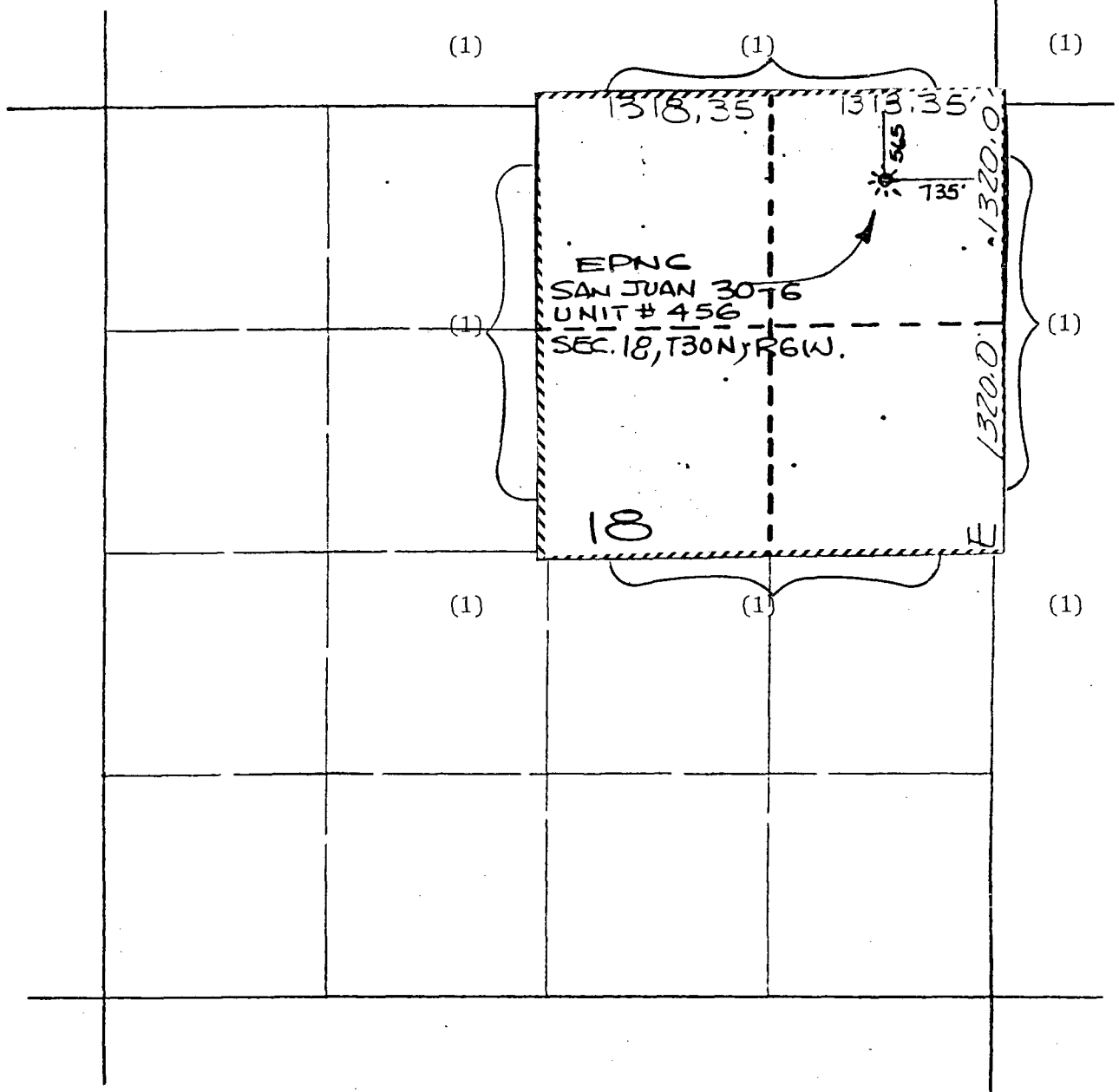

REMARKS:

OFFSET OPERATOR

(1) El Paso Natural Gas Company - Operator San Juan 30-6 Unit

# WELL LOCATION AND ACREAGE DEDICATION PLAT

Form C-182  
Supersedes C-72  
Effective 1-4-65

All distances must be from the outer boundaries of the Section.

Operator El Paso Natural Gas Company			Lease SAN JUAN 30-6 Unit(NM-03385)		Well No. 456
Unit Letter A	Section 18	Township 30 NORTH	Range 6 WEST	County RIO ARRIBA	
Actual Footage Location of Well					
565 feet from the NORTH line and		735 feet from the EAST line			
Ground Level Elev. 6371	Producing Formation Fruitland Coal	Pool Undesignated	Dedicated Acreage 160 Acres		

1. Outline the acreage dedicated to the subject well by colored pencil or hatchure marks on the plat below.
2. If more than one lease is dedicated to the well, outline each and identify the ownership thereof (both as to working interest and royalty).
3. If more than one lease of different ownership is dedicated to the well, have the interests of all owners been consolidated by communitization, unitization, force-pooling, etc?

☒ Yes ☐ No If answer is "yes," type of consolidation unitization

If answer is "no," list the owners and tract descriptions which have actually been consolidated. (Use reverse side of this form if necessary.)

No allowable will be assigned to the well until all interests have been consolidated (by communitization, unitization, forced-pooling, or otherwise) or until a non-standard unit, eliminating such interests, has been approved by the Commission.

N 89° 55' E 5273.40' Reissued to show moved location

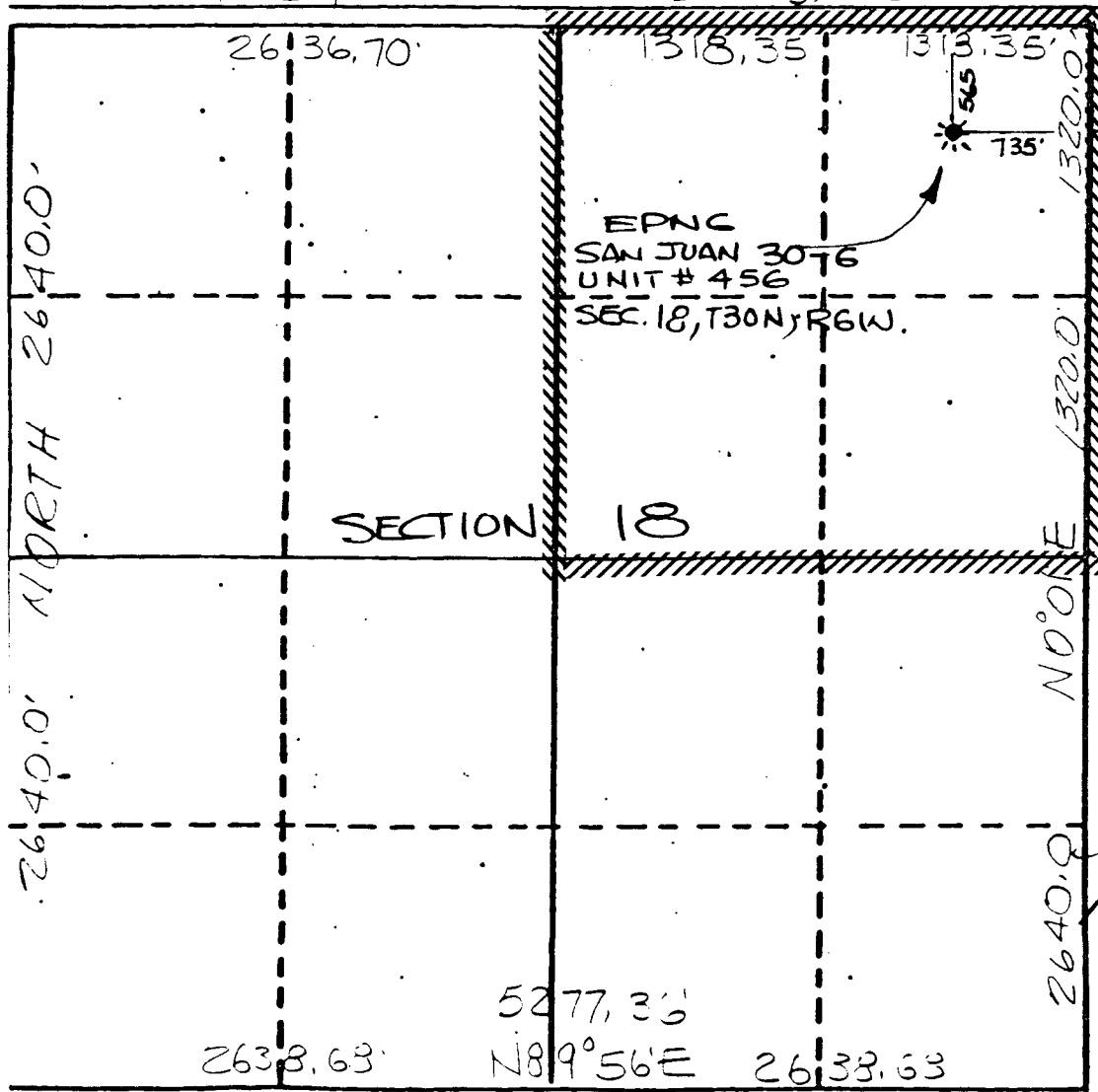

## CERTIFICATION

I hereby certify that the information contained herein is true and complete to the best of my knowledge and belief.

Name  
Drilling Clerk  
Position  
El Paso Natural Gas Co.  
Company

Date

I hereby certify that the well location shown on this plat was plotted from field notes of actual surveys made by me or under my supervision, and that the same is true and correct to the best of my knowledge and belief.

Date Surveyed  
MAY 17, 1988

Registered Professional Engineer and/or Land Surveyor

NEALE C. EDWARDS

Certificate No.  
6857

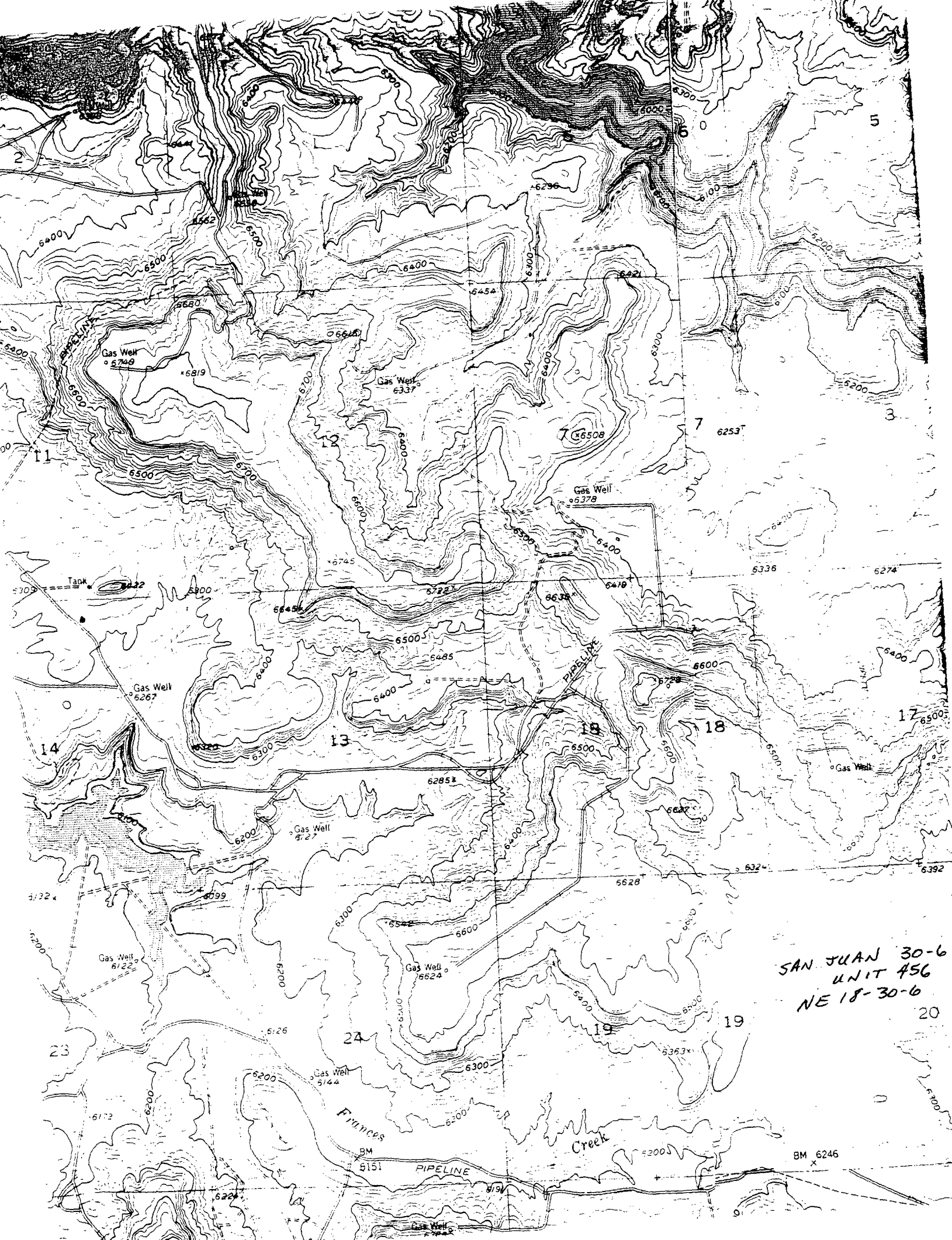

SAN JUAN 30-6  
UNIT 456  
NE 18-30-6

BM 6246



STATE OF NEW MEXICO  
ENERGY AND MINERALS DEPARTMENT  
OIL CONSERVATION DIVISION  
AZTEC DISTRICT OFFICE

1000 RIO BRAZOS ROAD  
AZTEC, NEW MEXICO 87410  
(505) 334-6178

OIL CONSERVATION DIVISION  
BOX 2088  
SANTA FE, NEW MEXICO 87501

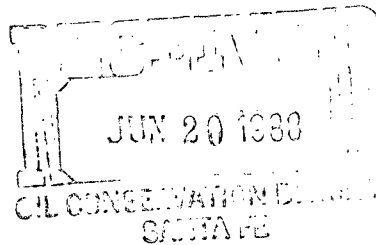

DATE 6-14-88

RE: Proposed MC \_\_\_\_\_  
Proposed DHC \_\_\_\_\_  
Proposed NSL \_\_\_\_\_  
Proposed SWD \_\_\_\_\_  
Proposed WFX \_\_\_\_\_  
Proposed PMX \_\_\_\_\_

Gentlemen:

I have examined the application dated 6-2-88  
for the WATERBURY OIL, INC. S.V. 304 UNIT #456A-18-30N-60W  
Operator Lease and Well No. Unit, S-T-R

and my recommendations are as follows:

APPROVE  
\_\_\_\_\_  
\_\_\_\_\_  
\_\_\_\_\_  
\_\_\_\_\_

Yours truly,

[Signature]