

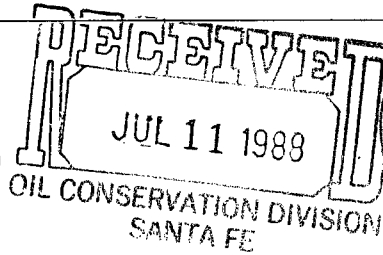

David L. Wacker  
Division Manager  
Production Department  
Hobbs Division  
North American Production



Conoco Inc.  
P.O. Box 460  
726 East Michigan  
Hobbs, NM 88240  
(505) 397-5800

NSL-2559

July 7, 1988

Rule 5 of  
R-4314-A

Mr. William LeMay, Director  
State of New Mexico  
Energy & Minerals Department  
Oil Conservation Division  
P. O. Box 2088  
Santa Fe, NM 87501-2088

Dear Mr. LeMay:

Request for Unorthodox Location - Jicarilla 20 No. 13, 1490' FNL & 1150'  
FEL, Section 20, T25N, R4W, Rio Arriba County, New Mexico. West Lindrith  
Gallup Dakota Pool

Conoco Inc. respectfully requests administrative approval to drill the subject well at the unorthodox location stated above.

This unorthodox location, which was agreed upon by Conoco, Bureau of Land Management, and Bureau of Indian Affairs personnel, was selected due to the rough terrain in this area including deep ravines to the south and east of the proposed location.

Conoco is the only offset operator to this proposed location.

Attached is a lease map and Form C-102 showing the well location and dedication. Please contact Ceal Yarbrough at (505) 397-5825 if you have any questions.

Yours very truly,

David L. Wacker  
Division Manager

COY:jd

C.C.

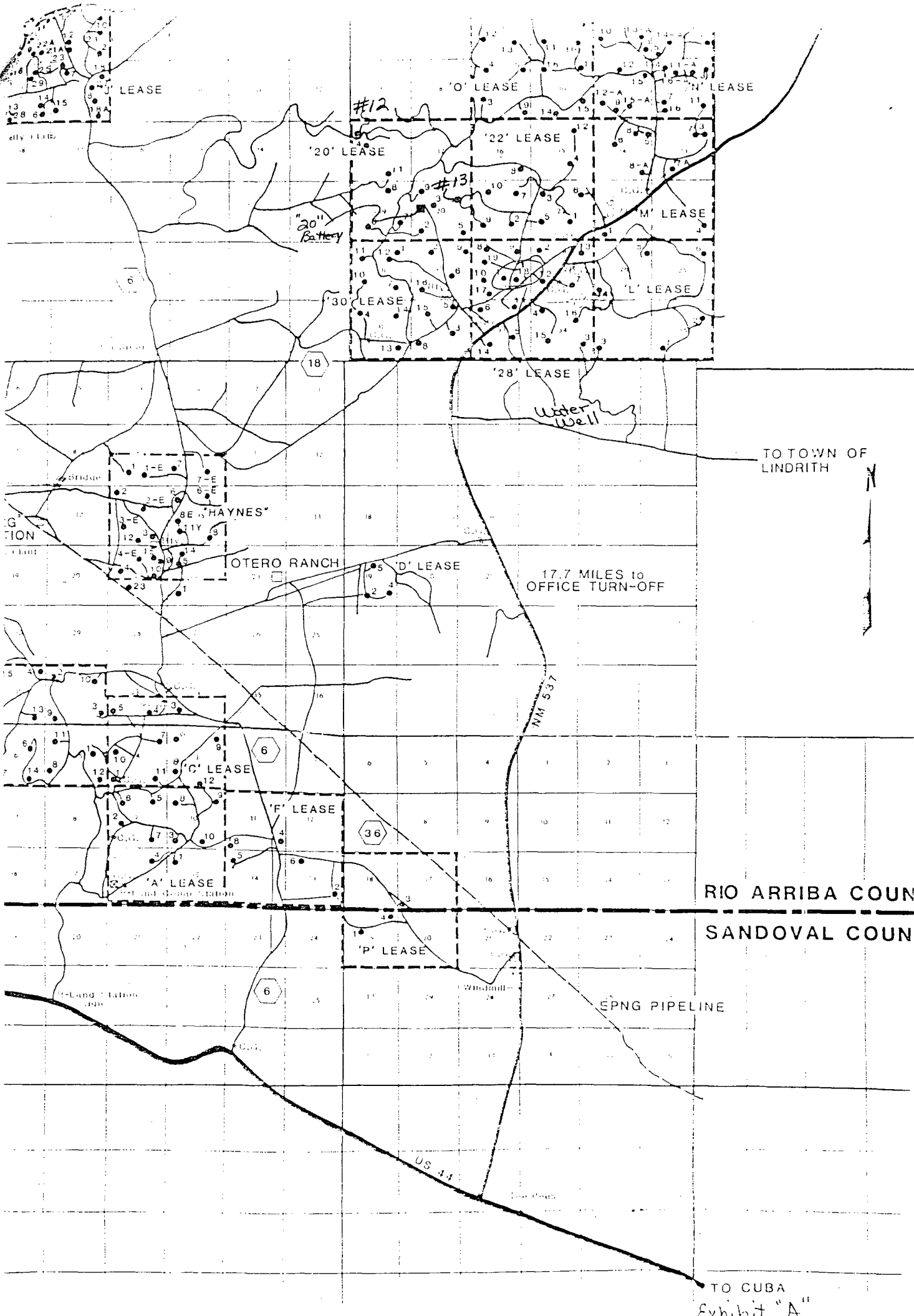

**NEW MEXICO OIL CONSERVATION COMMISSION  
WELL LOCATION AND ACREAGE DEDICATION PLAT**

Form O-107  
Supersedes  
Effective 1-1-74

All distances must be from the outer boundaries of the Section.

Operator <b>CONOCO INC.</b>			Lease <b>JICARILLA 20</b>			Well No. <b>13</b>		
Unit Letter <b>H</b>	Section <b>20</b>	Township <b>25N</b>	Range <b>4W</b>	County <b>Rio Arriba</b>				
Actual Footage Location of Well: <b>1490</b> feet from the <b>North</b> line and <b>1150</b> feet from the <b>East</b> line								
Ground Level Elev. <b>7192</b>	Producing Formation <b>Gallup Dakota</b>			Pool <b>West Lindrith</b>			Dedicated Acreage <b>160</b>	

1. Outline the acreage dedicated to the subject well by colored pencil or hachure marks on the plat below.
2. If more than one lease is dedicated to the well, outline each and identify the ownership thereof (both as to work interest and royalty).
3. If more than one lease of different ownership is dedicated to the well, have the interests of all owners been consolidated by communitization, unitization, force-pooling, etc?

☐ Yes ☐ No If answer is "yes," type of consolidation \_\_\_\_\_

If answer is "no," list the owners and tract descriptions which have actually been consolidated. (Use reverse side of this form if necessary.) \_\_\_\_\_

No allowable will be assigned to the well until all interests have been consolidated (by communitization, unitization, forced-pooling, or otherwise) or until a non-standard unit, eliminating such interests, has been approved by the Commission.

**WEST**

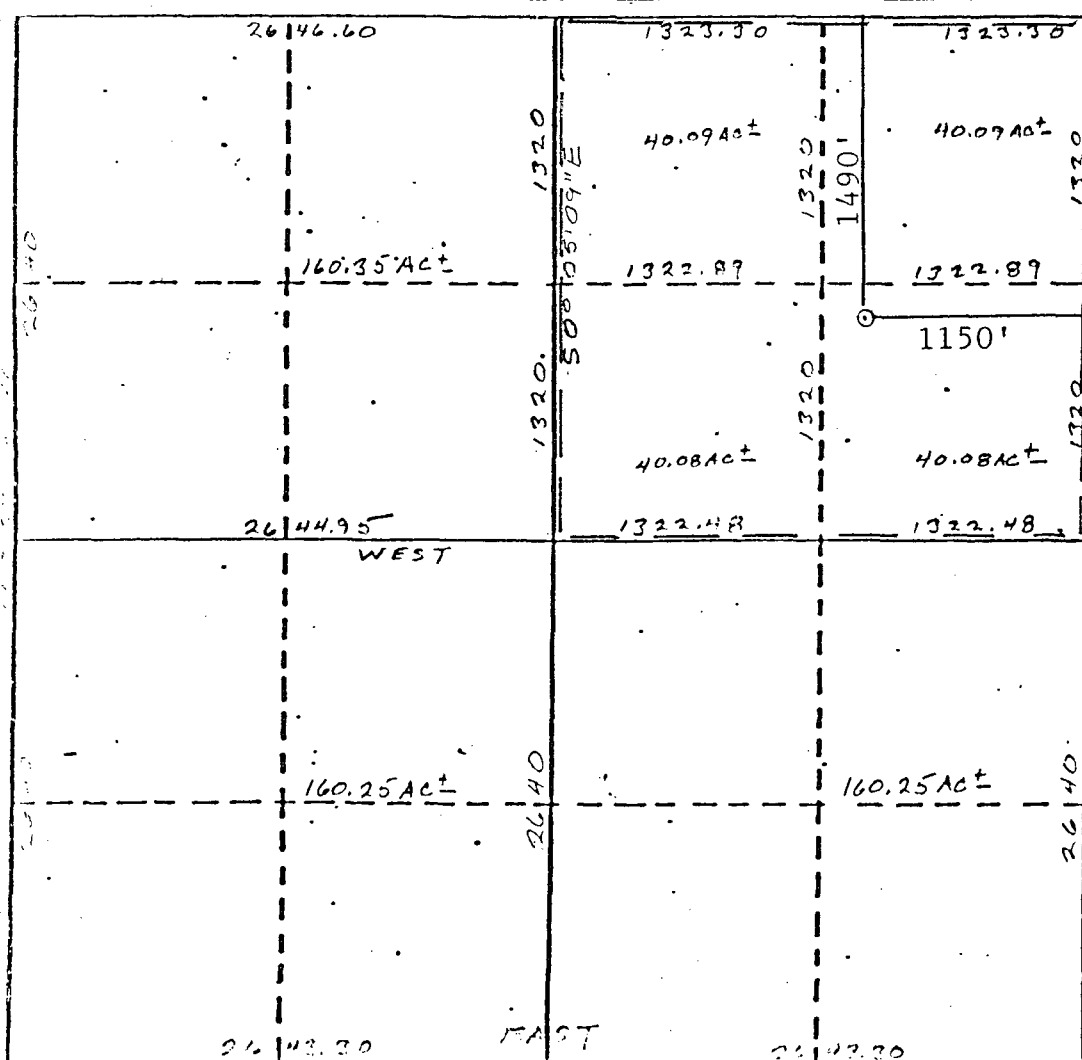

**CERTIFICATION**

I hereby certify that the information contained herein is true and complete to the best of my knowledge and belief.

Name *D.F. Fier*  
 Position Adm. Supervisor  
 Company Conoco Inc.  
 Date 6/17/88

I hereby certify that the well location shown on this plat was plotted from the notes of actual surveys made by me under my supervision, and that the same is true and correct to the best of my knowledge and belief.

*Cecil B. Tullis*  
 Date Surveyed April 14, 1988  
 Registered Professional Engineer and/or Land Surveyor  
**Cecil B. Tullis**  
 Certificate No. 9672



STATE OF NEW MEXICO  
ENERGY AND MINERALS DEPARTMENT

OIL CONSERVATION DIVISION  
AZTEC DISTRICT OFFICE

1000 RIO BRAZOS ROAD  
AZTEC, NEW MEXICO 87410  
(505) 334-6178

OIL CONSERVATION DIVISION  
BOX 2088  
SANTA FE, NEW MEXICO 87501

DATE 8-2-88

RE: Proposed MC \_\_\_\_\_  
Proposed DIIC \_\_\_\_\_  
Proposed NSL ✓ \_\_\_\_\_  
Proposed SWD \_\_\_\_\_  
Proposed WFX \_\_\_\_\_  
Proposed PMX \_\_\_\_\_

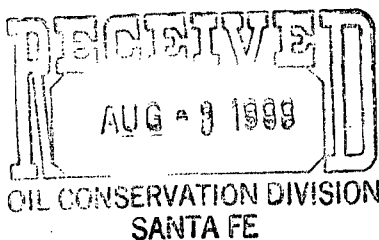

Gentlemen:

I have examined the application dated 7-18-88  
for the Conoco Inc. Tic. 20 #13 H-20-25N-4W  
Operator Lease and Well No. Unit, S-T-R

and my recommendations are as follows:

Approve  
\_\_\_\_\_  
\_\_\_\_\_  
\_\_\_\_\_  
\_\_\_\_\_

Yours truly,

E. A. Brul