

Cole Production Co.

(505) 325-1415
P.O. Box 191
3001 Northridge Dr.
Farmington, New Mexico 87499

October 13, 1988

*- Earnie to
talk w/ Blancett
about acreage dedication.*

Michael E. Stogner
Administrative Application Reviewer
Oil Conservation Division
P. O. Box 2088
Santa Fe, New Mexico 87504

Re: Unorthodox Oil Well Location
Escrito Gallup Field
Jack A. Cole
Rincon No. 1
Unit C 30-24N-6W
Rio Arriba County, New Mexico

Dear Mr. Stogner:

Approval is requested for a non-standard location in the Escrito Gallup Field in Rio Arriba County, New Mexico.

It was not possible to stake the well site in a legal location due to sheer rock walls and the beginning of a large drainage system at the end of a box canyon (see Exhibit "D").

The proposed well is a farmout from Bannon Energy Company with Bannon owning the surrounding acreage with the exception of the SW corner of 20-T24N-R6W (see Exhibit "C").

For your information the following Exhibits are attached:

- A. Operator and Lease Name
- B. C-102 Dedicating Acreage
- C. Off-Setting Operators
- D. Topo Map
- E. Receipt for Certified Mail (A letter of notification was sent to Meridian Oil Co. - Farmington office.)

If you should need any additional documentation, please contact me at your earliest convenience.

Respectfully,

Dwayne Blancett

Dwayne Blancett
Production Superintendent
COLE PRODUCTION CO.

Attachments

cc: Ernie Busch

EXHIBIT "A"

Operator

Jack A. Cole
P. O. Box 191
Farmington, New Mexico 87499
(505) 325-1415

Lease Name -

~~Rincon No. 1~~
~~1080' FNL, 2160' FWL~~
Sec. 30-T24N-R6W
Rio Arriba County, New Mexico
SF-078562

EXHIBIT "C"

OFF-SETTING OPERATORS

JACK A. COLE
RINCON NO. 1

1080' FNL, 2160' FWL
SECTION 30-T24N-R6W

P-6

24 BANNON ENERGY CO.	19 BANNON ENERGY CO.	20 MERIDIAN OIL INC.
BANNON ENERGY CO. 25	<div style="border: 2px solid red; padding: 5px; display: inline-block;"> COLE  RINCON #1 </div> 30 BANNON ENERGY	BANNON ENERGY CO. 29
36 STATE	31 BANNON ENERGY	32 STATE

24N
23N

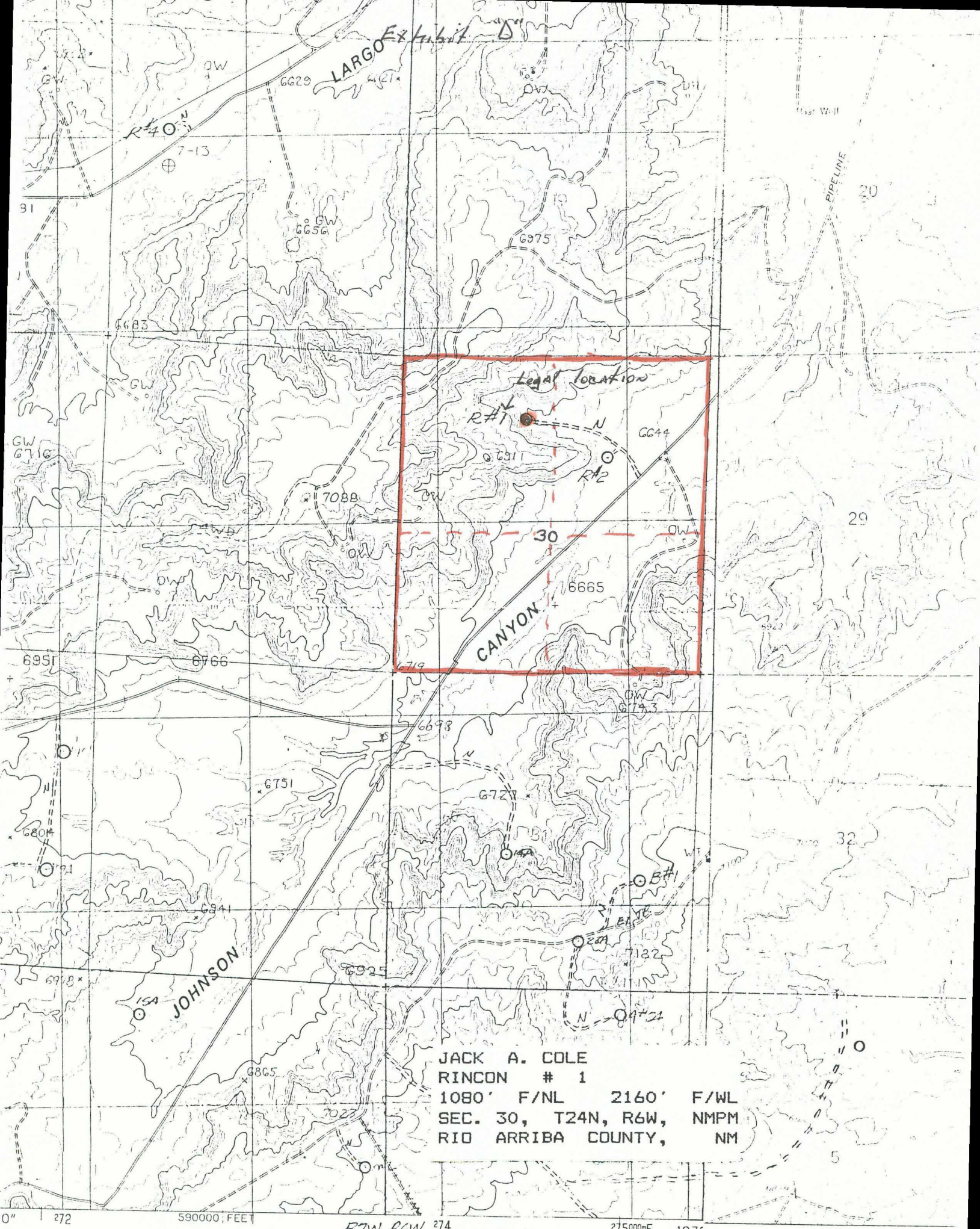

LARGO Exhibit "D"

Legal Location

CANYON

JOHNSON

JACK A. COLE
RINCON # 1
1080' F/NL 2160' F/WL
SEC. 30, T24N, R6W, NM PM
RIO ARRIBA COUNTY, NM

P 950 788 561

RECEIPT FOR CERTIFIED MAIL

NO INSURANCE COVERAGE PROVIDED
NOT FOR INTERNATIONAL MAIL
(See Reverse)

Sent to MERIDIAN OIL, INC.	
Street and No. 3535 E. 30TH. STREET	
P.O., State and ZIP Code FARMINGTON, N.M. 87401	
Postage	\$ 45
Certified Fee	85
Special Delivery Fee	
Restricted Delivery Fee	
Return Receipt showing to whom and Date Delivered	90
Return Receipt showing to whom, Date, and Address of Delivery	
TOTAL Postage and Fees	\$ 220
Postmark or Date OCT 1985	

PS Form 3800, June 1985

0-80
9-320

County Rio Arriba Pool Escrito-Gallup Associated

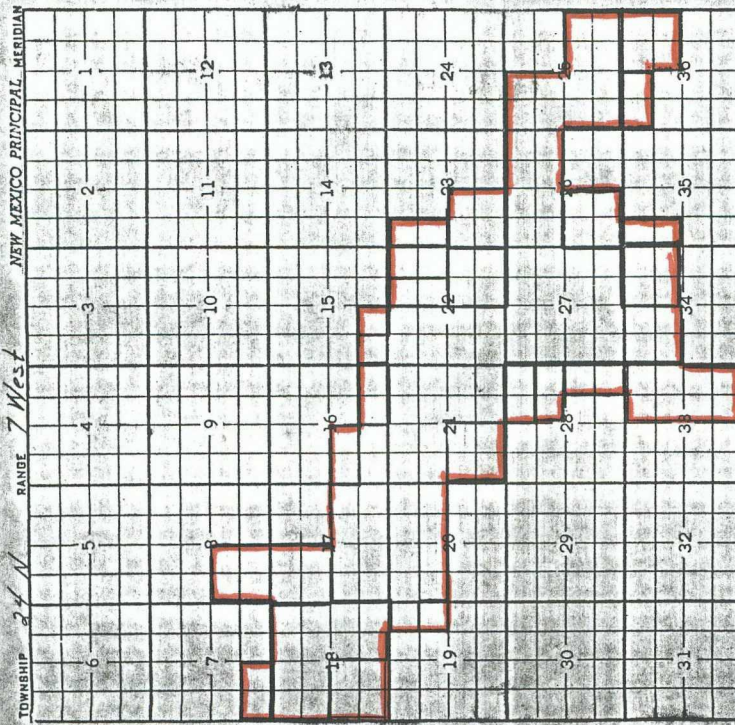

Redefined: SW 1/4 Sec 15; 1/2 SW 1/4 Sec 16; 1/2 Sec 17, NE 1/4 Sec 19;
1/2 Sec 20, NE 1/4 Sec 21; 1/2 Sec 22, 1/2 & NW 1/4 Sec 25; 1/2 Sec 26;
All Sec 27; NW 1/4 Sec 34 (7th Ed. of Cont. H. 1960- See VR Cards)
Ext. 1/2 Sec 16, 1/2 & SW 1/4 Sec 18 (R-1858, 2-1-61) - SW 1/4 Sec 22 (R-1874)
- SW 1/4 Sec 7, SW 1/4 Sec 15; 1/2 SW 1/4 Sec 16, SW 1/4 Sec 19 (R-1922, 6-1-61)
- NW 1/4 Sec 22, 1/2 NW 1/4 Sec 28 (R-2048, 9-1-61) - SW 1/4 Sec 23 (R-2102, 11-1-61)
- 1/2 NW 1/4 Sec 27 (R-2188, 3-1-62) - NW 1/4 Sec 23 (R-2173, 7-1-62) - 1/2 NW 1/4 Sec 36 (R-2113, 3-1-63)
Ext. 1/2 Sec 33 (R-5129, 1-1-76) Ext. SW 1/4 Sec 19 (R-5339, 2-1-77)
Ext. SW 1/4 Sec 26 (R-6180, 11-1-79) Ext. SW 1/4 Sec 21 (R-6367, 5-1-80)
Ext. 1/2 NW 1/4 Sec 28, 1/2 NW 1/4 Sec 35 (R-6836, 1-22-82)
Ext. 1/2 NW 1/4 Sec 8, NW 1/4 Sec 17, NE 1/4 Sec 34 (R-7185, 1-13-83)
Ext. 1/2 NW 1/4 Sec 5, 28 (R-7264, 1-8-88) Ext. NE 1/4 Sec 36 (R-8713, 7-12-88)

0-80
9-320

County Rio Arriba Pool Escrito-Gallup Associated

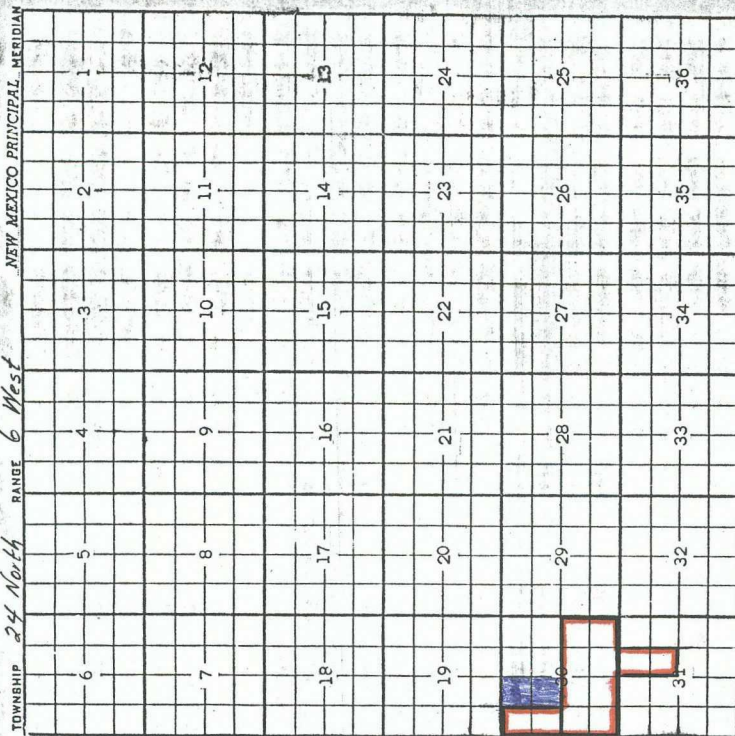

Ext. 1/2 Sec 30 (R-1793-A, 12-8-60) - 1/2 NW 1/4 Sec 30 (R-2102, 11-1-61)
- NW 1/4 Sec 31 (R-2111, 3-1-62)

County Rio Arriba Pool Devils Fork - Gallup Associated

TOWNSHIP 24 North RANGE 6 West NEW MEXICO PRINCIPAL MERIDIAN

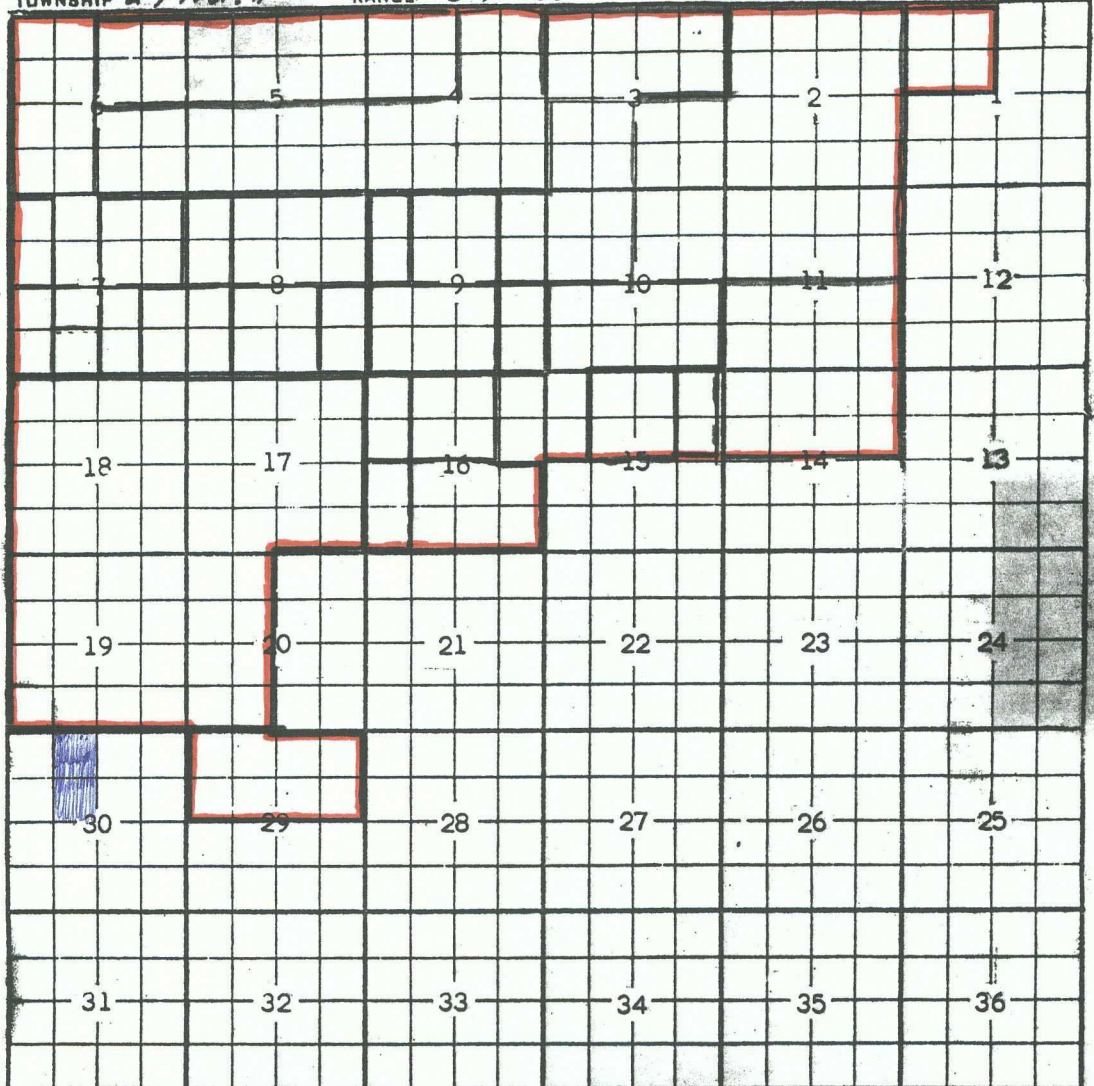

Description: (Re-defined) All Sec. 17, 18 & 19; $\frac{1}{2}$ Sec. 20 (R-1641-A, 6-10-60)
Ext: $\frac{1}{2}$ SW $\frac{1}{4}$ Sec. 7 (R-1858, 2-1-61) - $\frac{1}{2}$ Sec. 29 (R-1879, 3-1-61)
- $\frac{1}{2}$ SE $\frac{1}{4}$ Sec. 7 (R-2048, 9-1-61) - $\frac{1}{2}$ NW $\frac{1}{4}$ & $\frac{1}{2}$ SW $\frac{1}{4}$ Sec. 7 (R-7140, 1-1-62)
- SE $\frac{1}{4}$ SW $\frac{1}{4}$ Sec. 7 (R-2173, 7-1-62) - $\frac{1}{2}$ NW $\frac{1}{4}$ Sec. 16 (R-2340, 11-1-62)
- E $\frac{1}{2}$ SE $\frac{1}{4}$ Sec. 7 - $\frac{1}{2}$ SW $\frac{1}{4}$ Sec. 8 (R-2364, 17-1-64) - NE $\frac{1}{4}$ Sec. 7; E NW $\frac{1}{4}$, W NE $\frac{1}{4}$ & W SW $\frac{1}{4}$ Sec. 16 (R-2398, 1-1-63)
- E $\frac{1}{2}$ SW $\frac{1}{4}$ & SE $\frac{1}{4}$ Sec. 16 (R-2428, 3-1-63) - $\frac{1}{2}$ NW $\frac{1}{4}$, E $\frac{1}{2}$ SW $\frac{1}{4}$ & W $\frac{1}{2}$ SE $\frac{1}{4}$ Sec. 8; SW $\frac{1}{4}$ & W $\frac{1}{2}$ SE $\frac{1}{4}$ Sec. 9 (R-2528, 8-1-63)
- $\frac{1}{2}$ Sec. 6; E $\frac{1}{2}$ NW $\frac{1}{4}$ Sec. 7; E $\frac{1}{2}$ SE $\frac{1}{4}$ Sec. 8; W $\frac{1}{2}$ NW $\frac{1}{4}$ Sec. 9; $\frac{1}{2}$ Sec. 10;
W $\frac{1}{2}$ NW $\frac{1}{4}$ Sec. 15; E $\frac{1}{2}$ NE $\frac{1}{4}$ Sec. 16 (R-2570, 10-1-63) - E $\frac{1}{2}$ NW $\frac{1}{4}$, W NE $\frac{1}{4}$ &
E $\frac{1}{2}$ SE $\frac{1}{4}$ Sec. 9 (R-2580, 11-1-63) - E $\frac{1}{2}$ NW $\frac{1}{4}$ & W NE $\frac{1}{4}$ Sec. 15; E $\frac{1}{2}$ NW $\frac{1}{4}$ & NE $\frac{1}{4}$ Sec. 8 (R-2743, 8-1-64)
Ext: SW $\frac{1}{4}$ Sec. 3, E $\frac{1}{2}$ NE $\frac{1}{4}$ Sec. 9, NW $\frac{1}{4}$ Sec. 10 (R-5339, 2-1-77) Ext: All sec 2,
N $\frac{1}{2}$ & SE $\frac{1}{4}$ sec 3, $\frac{1}{2}$ & NE $\frac{1}{4}$ sec 4, $\frac{1}{2}$ sec 5, SE $\frac{1}{4}$ sec 6, NE $\frac{1}{4}$ sec 10, N $\frac{1}{2}$ sec 11
(R-5353-6, 8-7-81) Ext: E $\frac{1}{2}$ NE $\frac{1}{4}$ Sec. 15 (R-7185, 1-13-83)
Ext: NW $\frac{1}{4}$ Sec. 1 (R-7420, 1-9-84) Ext: NW $\frac{1}{4}$ Sec. 4, N $\frac{1}{2}$ Sec. 5, NE $\frac{1}{4}$ Sec. 6, S $\frac{1}{2}$ Sec. 11,
N $\frac{1}{2}$ Sec. 14 (R-7495, 4-5-84)

MERIDIAN OIL

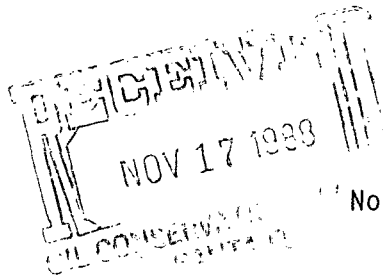

November 7, 1988

Cole Production Company
Attention: Mr. Dewayne Blancett
Post Office box 191
Farmington, New Mexico 87499

Re: Non-Standard Location Waiver
NW/4 Section 30, T-24-N, R-6-W
Rio Arriba County, New Mexico

Gentlemen:

Meridian Oil Inc. has no objection to the non-standard location proposed in your October 14, 1988 letter.

If you require further information, please advise.

Very truly yours,

Robert J. Hopkins
Senior Landman

RJH:gm

File: Cole Production Co.

Document 89+

Cole Production Co.

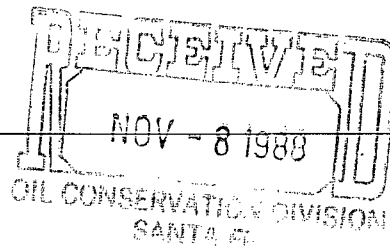

(505) 325-1415
P.O. Box 191
3001 Northridge Dr.
Farmington, New Mexico 87499

November 7, 1988

Michael E. Stogner
Administrative Application Reviewer
Oil Conservation Division
P. O. Box 2088
Santa Fe, New Mexico 87504

Re: Unorthodox Oil Well Location
Jack A. Cole
Rincon No. 1
Unit C 30-24N-6W
Rio Arriba County, New Mexico

Dear Mr. Stogner:

Enclosed is the C-102 for the above captioned well. This form was not included in the application.

Sincerely,

Dewayne Blancett

DB:njs

Enclosure

cc: Ernie Busch

OIL CONSERVATION DIVISION

STATE OF NEW MEXICO
ENERGY AND MINERALS DEPARTMENTP. O. BOX 2088
SANTA FE, NEW MEXICO 87501Form C-102
Revised 10-1-78

All distances must be from the outer boundaries of the Section.

Operator JACK A. COLE		Lease RINCON		Well No. # 1
Unit Letter C	Section 30	Township 24 NORTH	Range 6 WEST	County RIO ARRIBA
Actual Footage Location of Wells 1080 feet from the NORTH line and 2160 feet from the WEST line				
Ground Level Elev. 6717	Producing Formation GALLUP	Pool ESCRITO GALLUP	Dedicated Acreage 80 Acres	

1. Outline the acreage dedicated to the subject well by colored pencil or hatchure marks on the plat below.
2. If more than one lease is dedicated to the well, outline each and identify the ownership thereof (both as to working interest and royalty).
3. If more than one lease of different ownership is dedicated to the well, have the interests of all owners been consolidated by communitization, unitization, force-pooling, etc?

☐ Yes ☒ No If answer is "yes," type of consolidation _____

If answer is "no," list the owners and tract descriptions which have actually been consolidated. (Use reverse side of this form if necessary.) _____

No allowable will be assigned to the well until all interests have been consolidated (by communitization, unitization, forced-pooling, or otherwise) or until a non-standard unit, eliminating such interests, has been approved by the Division.

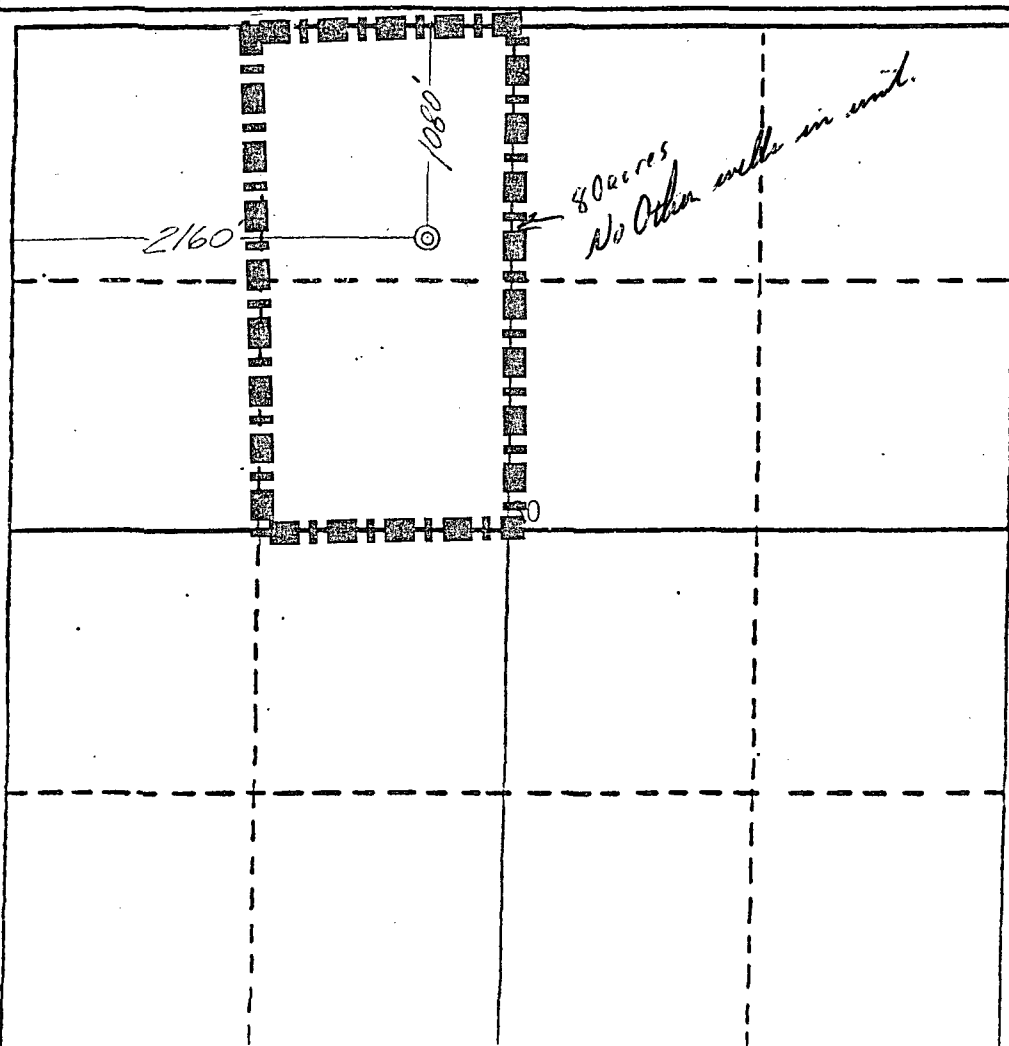

CERTIFICATION

I hereby certify that the information contained herein is true and complete to the best of my knowledge and belief.

Dwayne Blum
Name

PRODUCTION SUPERINTENDENT

Position

JACK A. COLE

Company

OCTOBER 13, 1988

Date

I hereby certify that the location shown on this plat was plotted from field notes of actual surveys made by me or under my supervision, and that the same is true and correct to the best of my knowledge and belief.

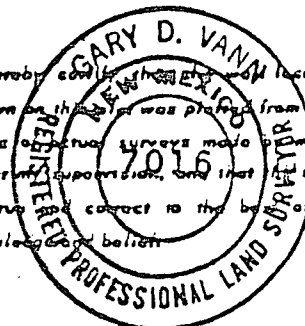

Date Surveyed

September 28, 1988

Registered Professional Engineer
and/or Land Surveyor

Gary D. Vann
Gary D. Vann

Certificate No.

7016

0 330 660 990 1320 1650 1980 2310 2640 2970 3300 3630 3960 4290 4620 4950 5280 5610 5940 6270 6600 6930 7260 7590 7920 8250 8580 8910 9240 9570 9900 10230 10560 10890 11220 11550 11880 12210 12540 12870 13200 13530 13860 14190 14520 14850 15180 15510 15840 16170 16500 16830 17160 17490 17820 18150 18480 18810 19140 19470 19800 20130 20460 20790 21120 21450 21780 22110 22440 22770 23100 23430 23760 24090 24420 24750 25080 25410 25740 26070 26400 26730 27060 27390 27720 28050 28380 28710 29040 29370 29700 30030 30360 30690 31020 31350 31680 32010 32340 32670 33000 33330 33660 33990 34320 34650 34980 35310 35640 35970 36300 36630 36960 37290 37620 37950 38280 38610 38940 39270 39600 39930 40260 40590 40920 41250 41580 41910 42240 42570 42900 43230 43560 43890 44220 44550 44880 45210 45540 45870 46200 46530 46860 47190 47520 47850 48180 48510 48840 49170 49500 49830 50160 50490 50820 51150 51480 51810 52140 52470 52800 53130 53460 53790 54120 54450 54780 55110 55440 55770 56100 56430 56760 57090 57420 57750 58080 58410 58740 59070 59400 59730 60060 60390 60720 61050 61380 61710 62040 62370 62700 63030 63360 63690 64020 64350 64680 65010 65340 65670 66000 66330 66660 66990 67320 67650 67980 68310 68640 68970 69300 69630 69960 70290 70620 70950 71280 71610 71940 72270 72600 72930 73260 73590 73920 74250 74580 74910 75240 75570 75900 76230 76560 76890 77220 77550 77880 78210 78540 78870 79200 79530 79860 80190 80520 80850 81180 81510 81840 82170 82500 82830 83160 83490 83820 84150 84480 84810 85140 85470 85800 86130 86460 86790 87120 87450 87780 88110 88440 88770 89100 89430 89760 90090 90420 90750 91080 91410 91740 92070 92400 92730 93060 93390 93720 94050 94380 94710 95040 95370 95700 96030 96360 96690 97020 97350 97680 98010 98340 98670 99000 99330 99660 99990 100320 100650 100980 101310 101640 101970 102300 102630 102960 103290 103620 103950 104280 104610 104940 105270 105600 105930 106260 106590 106920 107250 107580 107910 108240 108570 108900 109230 109560 109890 110220 110550 110880 111210 111540 111870 112200 112530 112860 113190 113520 113850 114180 114510 114840 115170 115500 115830 116160 116490 116820 117150 117480 117810 118140 118470 118800 119130 119460 119790 120120 120450 120780 121110 121440 121770 122100 122430 122760 123090 123420 123750 124080 124410 124740 125070 125400 125730 126060 126390 126720 127050 127380 127710 128040 128370 128700 129030 129360 129690 130020 130350 130680 131010 131340 131670 132000 132330 132660 132990 133320 133650 133980 134310 134640 134970 135300 135630 135960 136290 136620 136950 137280 137610 137940 138270 138600 138930 139260 139590 139920 140250 140580 140910 141240 141570 141900 142230 142560 142890 143220 143550 143880 144210 144540 144870 145200 145530 145860 146190 146520 146850 147180 147510 147840 148170 148500 148830 149160 149490 149820 150150 150480 150810 151140 151470 151800 152130 152460 152790 153120 153450 153780 154110 154440 154770 155100 155430 155760 156090 156420 156750 157080 157410 157740 158070 158400 158730 159060 159390 159720 160050 160380 160710 161040 161370 161700 162030 162360 162690 163020 163350 163680 164010 164340 164670 165000 165330 165660 165990 166320 166650 166980 167310 167640 167970 168300 168630 168960 169290 169620 169950 170280 170610 170940 171270 171600 171930 172260 172590 172920 173250 173580 173910 174240 174570 174900 175230 175560 175890 176220 176550 176880 177210 177540 177870 178200 178530 178860 179190 179520 179850 180180 180510 180840 181170 181500 181830 182160 182490 182820 183150 183480 183810 184140 184470 184800 185130 185460 185790 186120 186450 186780 187110 187440 187770 188100 188430 188760 189090 189420 189750 190080 190410 190740 191070 191400 191730 192060 192390 192720 193050 193380 193710 194040 194370 194700 195030 195360 195690 196020 196350 196680 197010 197340 197670 198000 198330 198660 198990 199320 199650 199980 200310 200640 200970 201300 201630 201960 202290 202620 202950 203280 203610 203940 204270 204600 204930 205260 205590 205920 206250 206580 206910 207240 207570 207900 208230 208560 208890 209220 209550 209880 210210 210540 210870 211200 211530 211860 212190 212520 212850 213180 213510 213840 214170 214500 214830 215160 215490 215820 216150 216480 216810 217140 217470 217800 218130 218460 218790 219120 219450 219780 220110 220440 220770 221100 221430 221760 222090 222420 222750 223080 223410 223740 224070 224400 224730 225060 225390 225720 226050 226380 226710 227040 227370 227700 228030 228360 228690 229020 229350 229680 230010 230340 230670 231000 231330 231660 231990 232320 232650 232980 233310 233640 233970 234300 234630 234960 235290 235620 235950 236280 236610 236940 237270 237600 237930 238260 238590 238920 239250 239580 239910 240240 240570 240900 241230 241560 241890 242220 242550 242880 243210 243540 243870 244200 244530 244860 245190 245520 245850 246180 246510 246840 247170 247500 247830 248160 248490 248820 249150 249480 249810 250140 250470 250800 251130 251460 251790 252120 252450 252780 253110 253440 253770 254100 254430 254760 255090 255420 255750 256080 256410 256740 257070 257400 257730 258060 258390 258720 259050 259380 259710 260040 260370 260700 261030 261360 261690 262020 262350 262680 263010 263340 263670 264000 264330 264660 264990 265320 265650 265980 266310 266640 266970 267300 267630 267960 268290 268620 268950 269280 269610 269940 270270 270600 270930 271260 271590 271920 272250 272580 272910 273240 273570 273900 274230 274560 274890 275220 275550 275880 276210 276540 276870 277200 277530 277860 278190 278520 278850 279180 279510 279840 280170 280500 280830 281160 281490 281820 282150 282480 282810 283140 283470 283800 284130 284460 284790 285120 285450 285780 286110 286440 286770 287100 287430 287760 288090 288420 288750 289080 289410 289740 290070 290400 290730 291060 291390 291720 292050 292380 292710 293040 293370 293700 294030 294360 294690 295020 295350 295680 296010 296340 296670 297000 297330 297660 297990 298320 298650 298980 299310 299640 299970 300300 300630 300960 301290 301620 301950 302280 302610 302940 303270 303600 303930 304260 304590 304920 305250 305580 305910 306240 306570 306900 307230 307560 307890 308220 308550 308880 309210 309540 309870 310200 310530 310860 311190 311520 311850 312180 312510 312840 313170 313500 313830 314160 314490 314820 315150 315480 315810 316140 316470 316800 317130 317460 317790 318120 318450 318780 319110 319440 319770 320100 320430 320760 321090 321420 321750 322080 322410 322740 323070 323400 323730 324060 324390 324720 325050 325380 325710 326040 326370 326700 327030 327360 327690 328020 328350 328680 329010 329340 329670 330000 330330 330660 330990 331320 331650 331980 332310 332640 332970 333300 333630 333960 334290 334620 334950 335280 335610 335940 336270 336600 336930 337260 337590 337920 338250 338580 338910 339240 339570 339900 340230 340560 340890 341220 341550 341880 342210 342540 342870 343200 343530 343860 344190 344520 344850 345180 345510 345840 346170 346500 346830 347160 347490 347820 348150 348480 348810 349140 349470 349800 350130 350460 350790 351120 351450 351780 352110 352440 352770 353100 353430 353760 354090 354420 354750 355080 355410 355740 356070 356400 356730 357060 357390 357720 358050 358380 358710 359040 359370 359700 360030 360360 360690 361020 361350 361680 362010 362340 362670 363000 363330 363660 363990 364320 364650 364980 365310 365640 365970 366300 366630 366960 367290 367620 367950 368280 368610 368940 369270 369600 369930 370260 370590 370920 371250 371580 371910 372240 372570 372900 373230 373560 373890 374220 374550 374880 375210 375540 375870 376200 376530 376860 377190 377520 377850 378180 378510 378840 379170 379500 379830 380160 380490 380820 381150 381480 381810 382140 382470 382800 383130 383460 383790 384120 384450 384780 385110 385440 385770 386100 386430 386760 387090 387420 387750 388080 388410 388740 389070 389400 389730 390060 390390 390720 391050 391380 391710 392040 392370 392700 393030 393360 393690 394020 394350 394680 395010 395340 395670 396000 396330 396660 396990 397320 397650 397980 398310 398640 398970 399300 399630 399960 400290 400620 400950 401280 401610 401940 402270 402600 402930 403260 403590 403920 404250 404580 404910 405240 405570 405900 406230 406560 406890 407220 407550 407880 408210 408540 408870 409200 409530 409860 410190 410520 410850 411180 411510 411840 412170 412500 412830 413160 413490 413820 414150 414480 414810 415140 415470 415800 416130 416460 416790 417120 417450 417780 418110 418440 418770 419100 419430 419760 420090 420420 420750 421080 421410 421740 422070 422400 422730 423060 423390 423720 424050 424380 424710 425040 425370 425700 426030 426360 426690 427020 427350 427680 428010 428340 428670 429000 429330 429660 429990 430320 430650 430980 431310 431640 431970 432300 432630 432960 433290 433620 433950 434280 434610 434940 435270 435600 435930 436260 436590 436920 437250 437580 437910 438240 438570 438900 439230 439560 439890 440220 440550 440880 441210 441540 441870 442200 442530 442860 443190 443520 443850 444180 444510 444840 445170 445500 445830 446160 446490 446820 447150 447480 447810 448140 448470 448800 449130 449460 449790 450120 450450 450780 451110 451440 451770 452100 452430 452760 453090 453420 453750 454080 454410 454740 455070 455400 455730 456060 456390 456720 457050 457380 457710 458040 458370 458700 459030 459360 459690 460020 460350 460680 461010 461340 461670 462000 462330 462660 462990 463320 463650 463980 464310 464640 464970 465300 465630 465960 466290 466620 466950 467280 467610 467940 468270 468600 468930 469260 469590 469920 470250 470580 470910 471240 471570 471900 472230 472560 472890 473220 473550 473880 474210 474540 474870 475200 475530 475860 476190 476520 476850 477180 477510 477840 478170 478500 478830 479160 479490 479820 480150 480480 480810 481140 481470 481800 482130 482460 482790 483120 483450 483780 484110 484440 484770 485100 485430 485760 486090 486420 486750 487080 487410 487740 488070 488400 488730 489060 489390 489720 490050 490380 490710 491040 491370 491700 492030 492360 492690 493020 493350 493680 494010 494340 494670 495000 495330 495660 495990 496320 496650 496980 497310 497640 497970 498300 498630 498960 499290 499620 499950 500280 500610 500940 501270 501600 501930 502260 502590 502920 503250 503580 503910 504240 504570 504900 505230 505560 505890 506220 506550 506880 507210 507540 507870 508200 508530 508860 509190 509520 509850 510180 510510 510840 511170 511500 511830 512160 512490 512820 513150 513480

ASSOCIATED OIL AND GAS POOLS
Northwest and Southeast New Mexico

Order No. R-5353, Adopting Special Rules and Regulations for Certain Associated Oil and Gas Pools and General Rules and Regulations for All Associated Oil and Gas Pools in Northwest and Southeast New Mexico, February 1, 1977.

Order No. R-5353 reclassifies as an oil pool, and rescinds Order No. R-4359, August 1, 1972, as amended by Order No. R-4583, August 1, 1973, adopting rules for the Jennings-Delaware Associated Pool, Lea County, New Mexico.

Order No. R-5353 reclassifies as an oil pool, and rescinds Order No. R-3437, June 18, 1968, as amended by Order No. R-3437-A, July 17, 1969, Order No. R-3437-B, January 15, 1971, Order No. R-4367, August 30, 1972, and Order No. R-4583, August 1, 1973, adopting rules for the North Paduca-Delaware Pool, Lea County, New Mexico.

Order No. R-5353 reclassifies as an oil pool the Northwest Todd-San Andres Associated Pool. See separate Order No. R-4441-A, February 1, 1977, adopting special rules for the Northwest Todd-San Andres Pool.

Application of the Oil Conservation Commission on its Own Motion to Consider the Adoption of General Rules and Regulations Governing All Associated Oil and Gas Pools of Southeast and Northwest New Mexico and the Adoption of Special Rules for Certain Associated Pools.

CASE NO. 5813
Order No. R-5353

ORDER OF THE COMMISSION

BY THE COMMISSION: This cause came on for hearing at 9 a.m. on November 23, 1976, at Santa Fe, New Mexico, before Examiner Daniel S. Nutter.

NOW, on this 17th day of January, 1977, the Commission, a quorum being present, having considered the testimony, the record, and the recommendations of the Examiner, and being fully advised in the premises,

FINDS:

(1) That due public notice having been given as required by law, the Commission has jurisdiction of this cause and the subject matter thereof.

(2) That the Commission has heretofore created and designated six pools in Northwest New Mexico and 15 pools in Southeast New Mexico as "associated" oil and gas pools, being pools in which a gas cap was found to overlie an oil zone.

(3) That in order to prevent waste and to protect correlative rights, the Commission has heretofore promulgated special rules and regulations for said associated oil and gas pools, as follows:

NORTHWEST NEW MEXICO

POOL	COUNTY	ORDER NO.
Angels Peak-Gallup	San Juan	R-1410-C
Devils Fork-Gallup	Rio Arriba	R-5181
Escrito-Gallup	Rio Arriba	R-1793-A
Gallegos-Gallup	San Juan	R-3707
Tapacito-Gallup	Rio Arriba	R-3211
Tocito Dome-Pennsylvanian "D"	San Juan	R-2758

SOUTHEAST NEW MEXICO

POOL	COUNTY	ORDER NO.
Bluitt-San Andres	Roosevelt	R-1670-I
Southeast Chaves Queen Gas Area	Chaves	R-4435
South Dagger Draw-Upper Pennsylvanian	Eddy	R-4637
Double L-Queen	Chaves	R-3981-A
Jennings-Delaware	Lea	R-4359
Mesa-Queen	Lea	R-2935
North Paduca-Delaware	Lea	R-3437
Penasco Draw-San Andres-Yeso	Eddy	R-4365
Peterson-Pennsylvanian	Roosevelt	R-4538
Round Tank-Queen	Chaves	R-1670-J
Sawyer-San Andres	Lea	R-1517
Todd-Lower San Andres	Roosevelt	R-1670-G
		R-3153
Northwest Todd-San Andres	Roosevelt	R-4441
Twin Lakes-San Andres	Chaves	R-4102
Vest Ranch-Queen	Chaves	R-5180

(4) That the aforesaid special rules and regulations for the above-named associated oil and gas pools provide, among other things, for the definition of oil wells and gas wells, the size of oil spacing units and gas spacing units, standard well locations, gas-oil ratio limitations, well testing, and gas well allowables.

(5) That there is a wide variation in the various special pool rules applicable to the aforesaid associated pools, not only in substantive content and purpose, but also in format and general manner of presentation.

(6) That said variations have caused confusion and have resulted in unnecessary administrative burden to both the operators in said pools and the Commission.

(7) That the adoption of general rules applicable to all associated pools, with provision for certain special rule: applicable to particular pools only, would tend to eliminate said confusion and would ease the administrative burden of both the operators in said pools and the Commission.

(8) That in order to more nearly equalize the time frame within which oil wells and gas wells in associated pools may produce their current allowable, thereby equalizing withdrawal from their respective portions of the associated reservoir, the general rules for associated pools should provide for a one-month proration period for gas wells, and oil wells should continue to be operated under the provisions of Rule 502 of the Commission General Rules and Regulations.

(9) That in order to provide a reasonable period of time for the production of the current allowable from a gas well in an

(GENERAL RULES AND REGULATIONS - ASSOCIATED OIL AND GAS POOLS - Cont'd.)

associated pool, provision should be made in the general associated pool rules for underproduction from such well to be carried forward into subsequent proration periods, provided however, that such underproduction in excess of three times the current monthly allowable should not be carried forward, but should be cancelled.

(10) That in order to provide a reasonable period of time in which overproduction of current allowable by a gas well in an associated pool may be compensated for by underproduction, provision should be made in the general associated pool rules for such overproduction to be carried forward into subsequent proration periods, provided however, that any well which is overproduced by an amount exceeding three times its current monthly allowable should be shut in until such well is overproduced by an amount less than three times its current monthly allowable.

(11) That the volumetric gas allowable formulas applicable to the Bluit-San Andres Associated Pool and the Todd-Lower San Andres Associated Pool are no longer effective and should not be included in the special pool rules for said pools.

(12) That the inclusion of liquid gravity as a criterion in the classification of oil wells and gas wells in the Angels Peak-Gallup, Devils Fork-Gallup, Bluit-San Andres, Peterson-Pennsylvanian, and Todd-Lower San Andres Pools appears to serve no useful purpose, and should be discontinued.

(13) That the Jennings-Delaware Associated Pool and the North Paduca-Delaware Associated Pool, as heretofore created and defined, no longer fit the associated pool classification, and that said pools should be redefined as oil pools subject to the Commission General Rules and Regulations, and the Special Rules for said pools should be rescinded.

(14) That the Northwest Todd-San Andres Associated Pool as previously created and defined no longer fits the associated pool classification and should be redefined as an oil pool and the special pool rules therefor amended to provide only for 80-acre oil well spacing units and a gas-oil ratio limitation of 5000 to 1.

(15) That the existing special associated pool rules for the remaining 18 associated pools which provide for spacing of oil wells and gas wells, oil well and gas well locations, definition of oil wells and gas wells based on gas-liquid ratios, and special gas-oil ratio limitations, any of which are in conflict with the general rules and regulations for associated pools should be retained, but should be incorporated in one overall order applicable to associated oil and gas pools, and the orders presently applicable to said pools superseded.

(16) That the gas well location requirements for the Double L-Queen Associated Pool should be amended to comply with the general rules and regulations for associated pools.

(17) That all associated pool gas well underproduction should be cancelled as of January 31, 1977.

(18) That the Secretary-Director of the Commission should be authorized to administratively reinstate such cancelled underproduction, up to three times the current monthly allowable, upon a showing by the operator that such underproduction could be made up.

(19) That the rescission, amendment, and supersedure of the Special Pool Rules listed in Finding No. (3) above, and the adoption of General Rules applicable to the associated oil and gas pools in the State of New Mexico in accordance with the above findings will prevent waste and protect correlative rights, is in the public interest, and should be approved.

IT IS THEREFORE ORDERED:

(1) That effective February 1, 1977, general rules and regulations are hereby adopted for the associated oil and gas pools of northwest and Southeast New Mexico as follows:

GENERAL RULES AND REGULATIONS FOR THE ASSOCIATED OIL AND GAS POOLS OF NORTHWEST NEW MEXICO AND SOUTHEAST NEW MEXICO.

(See Special Pool Rules for each pool for rules applicable to that particular pool. Special Pool Rules will be found in the same classification order as in the General Section. If the Special Rule is in conflict with the General Rule, the Special Rule shall be applicable.)

A. WELL LOCATION AND ACREAGE REQUIREMENTS

RULE 1. Any well drilled to the producing formation of an associated pool regulated by this order and within said pool or within one mile outside the boundary of that pool, and not nearer to nor within the boundaries of another designated pool producing from the same formation, shall be spaced, drilled, operated, and prorated in accordance with the regulations in effect in that pool.

RULE 2. (a) See Special Pool Rules for applicable size of oil and gas spacing and proration units. Unless otherwise specified by the Special Pool Rules, 40-acre units shall comprise a governmental quarter-quarter section substantially in the form of a square, being a legal subdivision of the United States Public Land Surveys; 80-acre units shall comprise two contiguous quarter-quarter sections, being the N/2, S/2, E/2, or W/2 of a single governmental quarter section; 160-acre units shall comprise a governmental quarter section; and 320-acre units shall comprise two contiguous quarter sections, being the N/2, S/2, E/2, or W/2 of a single governmental section.

RULE 2. (b) Each well drilled or completed on a spacing and proration unit within an associated pool governed by these rules shall be located as provided below:

OIL WELLS AND GAS WELLS - NORTHWEST NEW MEXICO

Standard Proration Unit	Location Requirements
40 Acres	Not closer than 330 feet to the boundary of the tract
80, 160 and 320 Acres	Not closer than 790 feet to any quarter section line nor closer than 330 feet to any quarter-quarter section line or subdivision inner boundary

OIL WELLS - SOUTHEAST NEW MEXICO

Standard Proration Unit	Location Requirements
40 Acres	Not closer than 330 feet to the boundary of the tract
80 and 160 Acres	Within 150 feet of the center of the quarter-quarter section wherein located

(GENERAL RULES AND REGULATIONS - ASSOCIATED
OIL AND GAS POOLS - Cont'd.)

GAS WELLS - SOUTHEAST NEW MEXICO

Standard Proration Unit	Location Requirements
160 Acres	Within 150 feet of the center of the quarter-quarter section wherein located
320 Acres	Not closer than 660 feet to the nearest side boundary nor closer than 1980 feet to the nearest end boundary of the spacing unit nor closer than 330 feet to any quarter-quarter section or subdivision inner boundary

RULE 2. (c) The Secretary-Director of the Commission shall have authority to grant an exception to the well location requirements of Rule 2(b) above without notice and hearing when the necessity for such unorthodox location is based upon topographical conditions or the recompletion of a well previously drilled to another horizon, provided said well was drilled at an orthodox location for such original horizon, or where the size and shape of an approved non-standard spacing and proration unit render a standard location impossible.

Applications for administrative approval of unorthodox locations shall be filed in triplicate and shall be accompanied by plats showing the ownership of all leases offsetting the proration or spacing unit for which the unorthodox location is sought, and also all wells completed thereon. If the proposed unorthodox location is based upon topography, the plat shall also show and describe the existent topographical conditions.

All operators of proration or spacing units offsetting the unit for which the unorthodox location is sought shall be notified of the application by certified or registered mail, and the application shall state that such notification has been given. The Secretary-Director may approve the unorthodox location upon receipt of waivers from all offset operators or if no offset operator has entered an objection to the unorthodox location within 20 days after the Secretary-Director has received the application.

RULE 3. (a) Each gas well shall be located on a standard unit containing 160 acres or 320 acres, more or less, as provided in the special rules for the pool in which it is situated.

(b) Each oil well shall be located on a standard unit containing 40 acres, 80 acres or 160 acres, more or less, as provided in the special rules for the pool in which it is situated.

RULE 4. (a) The District Supervisor of the appropriate district office of the Commission shall have the authority to approve a non-standard unit as an exception to Rule 3(a) or 3(b) without notice and hearing when the unorthodox size or shape of the unit is necessitated by a variation in the legal subdivision of the U. S. Public Land Surveys and the non-standard unit is not less than 75% nor more than 125% of a standard unit.

The District Supervisor of the appropriate district office of the Commission may approve the non-standard unit by:

(1) Accepting a plat showing the proposed non-standard unit and the acreage to be dedicated to the non-standard unit, and

(2) Assigning an allowable to the non-standard unit.

(b) The Secretary-Director of the Commission may grant an exception to the requirements of Rule 3(a) or Rule 3(b), when the unorthodox size or shape of the unit is necessitated by a variation in the legal subdivision of the U. S. Public Land Surveys and the non-standard unit is less than 75% or more than 125% of a standard unit, or where the following facts exist and the following provisions are complied with:

(1) The non-standard unit consists of quarter-quarter sections or lots that are contiguous by a common bordering side.

(2) The non-standard unit lies wholly within a governmental subdivision or subdivisions which would be a standard unit for the well (half quarter section, quarter section, or half section) but contains less acreage than a standard unit.

(3) The applicant presents written consent in the form of waivers from all offset operators and from all operators owning interests in the half quarter section, quarter section or half section (for 80-acre, 160-acre, and 320-acre standard dedications respectively) in which the non-standard unit is situated and which acreage is not included in said non-standard unit.

(4) In lieu of Paragraph (3) of this rule, the applicant may furnish proof of the fact that all of the foresaid operators were notified by registered or certified mail of his intent to form such non-standard unit. The Secretary-Director may approve the application if no such operator has entered an objection to the formation of such non-standard unit within 30 days after the Secretary-Director has received the application.

B. WELL CLASSIFICATION AND GAS-OIL RATIO LIMITATION

RULE 5. (a) A well shall be classified as a gas well if it has a gas-liquid ratio of 30,000 or more cubic feet of gas per barrel of liquid hydrocarbons. A well shall be classified as an oil well if it has a gas-liquid ratio of less than 30,000 cubic feet of gas per barrel of liquid hydrocarbons.

(b) The simultaneous dedication of any acreage to an oil well and a gas well is prohibited.

RULE 6. That the limiting gas-oil ratio shall be 2000 cubic feet of gas for each barrel of oil produced.

RULE 7. An oil well shall be permitted to produce only that amount of gas determined by multiplying the top unit oil allowable for the pool by the limiting gas-oil ratio for the pool. In the event there is more than one oil well on an oil proration unit, the operator may produce the allowable assigned to the unit from the wells on the unit in any proportion.

A gas well shall be permitted to produce that amount of gas obtained by multiplying the top unit oil allowable for the pool by the limiting gas-oil ratio for the pool and by a fraction, the numerator of which is the number of acres dedicated to the particular gas well and the denominator of which is a number equal to the number of acres in a standard oil proration unit in such pool. In the event there is more than one gas well on a gas proration unit, the operator may produce the amount of gas assigned to the unit from the wells on the unit in any proportion.

(GENERAL RULES AND REGULATIONS - ASSOCIATED
OIL AND GAS POOLS - Cont'd.)

C. WELL TESTING

RULE 8. The operator of each newly completed well shall cause a gas-liquid ratio test to be taken on the well upon recovery of all load oil from the well, provided however, that in no event shall the test be commenced later than 30 days from the date of first production unless the well is connected to a gas-gathering facility and is producing under a temporary gas allowable assigned in accordance with Rule 11. Any well which is shut-in shall be exempted from the gas-liquid ratio test requirement so long as it remains shut-in. The initial gas-liquid ratio test shall be taken in the manner prescribed by Rule 9. If the gas-liquid ratio is 30,000 cubic feet of gas per barrel of liquid hydrocarbons, or more, the operator shall not produce the well until beneficial use can be made of the gas.

RULE 9. (a) Semi-annual gas-liquid ratio tests shall be taken on all wells during each year in accordance with a test schedule prepared by the district office of the Commission. The initial gas-liquid ratio test shall suffice as the first semi-annual test. Tests shall be 24-hour tests, being the final 24 hours of a 72-hour period during which the well shall be produced at a constant normal rate of production. Results of such tests shall be filed on Commission Form C-116 on or before the 10th day of the following month. At least 72 hours prior to commencement of any such gas-liquid ratio tests, each operator shall file with the appropriate district office of the Commission a test schedule for its wells specifying the time each of its wells is to be tested. Copies of the test schedule shall also be furnished to all offset operators. The supervisor of the appropriate district office of the Commission may grant an exception to the above test requirements where it is demonstrated that the well(s) produce(s) no liquids.

Special tests shall also be taken at the request of the Secretary-Director and may also be taken at the option of the operator. Such special tests shall be taken in accordance with the procedures outlined hereinabove, including notification to the Commission and offset operators.

(b) The Secretary-Director of the Commission shall have authority to grant pool-wide exceptions to Rule 9(a) above, without notice and hearing upon a showing that production from wells within such pool has stabilized to the point where such tests would be of essentially no value for application of these general rules for associated pools.

RULE 10. An initial shut-in pressure test shall be taken on each gas well and shall be reported to the Commission on Form C-125.

D. ASSIGNMENT OF ALLOWABLE

RULE 11. Any well completed after the effective date of these rules shall receive an allowable only upon receipt by the appropriate Commission district office of Commission Forms C-102, C-104, C-116, and, in the case of a gas well, a transporter's notice of gas connection, properly executed. The District Supervisor of the Commission's district office is hereby authorized to assign a temporary gas allowable to wells connected to a gas transportation facility during the recovery of load oil, which allowable shall not exceed the number of cubic feet of gas obtained by multiplying the daily top unit allowable for the pool by the limiting gas-oil ratio for the pool.

E. GAS PRORATIONING

RULE 12. The associated gas proration period shall be the proration month which shall begin at 7 a.m. on the first day of the month and shall end at 7 a.m. on the first day of the next succeeding month.

RULE 13. (a) Any associated gas well which has an under-produced status at the end of any associated gas proration period, shall carry such underproduction into subsequent periods.

(b) Underproduction in excess of three times the current monthly allowable shall not be carried forward but shall be cancelled. For purposes of this rule, the monthly allowable shall be the full monthly allowable which would be assigned an associated gas well with the same acreage dedication in the same pool.

(c) Overproduction during any month shall be applied to a well's cumulative underproduction, if any, calculated in accordance with Paragraphs (a) and (b) above.

RULE 14. Any associated gas well which has an overproduced status at the end of any associated gas proration period shall carry such overproduction into subsequent periods. If at any time a well is overproduced an amount exceeding three times its current monthly allowable, it shall be shut in during that month and each succeeding month until the well is overproduced less than three times its current monthly allowable.

RULE 15. The allowable assigned to a well during any one month of an associated gas proration period in excess of the production for the same month shall be applied against the overproduction carried into such period in determining the amount of overproduction, if any, which has not been compensated for.

RULE 16. The Commission may allow overproduction to be compensated for at a lesser rate than would be the case if the well were completely shut in upon a showing after notice and hearing that complete shut in of the well would result in material damage to the well or reservoir.

F. REPORTING OF PRODUCTION

RULE 17. The monthly gas production from each gas well shall be metered separately and the gas production therefrom shall be reported to the Commission on Form C-115 so as to reach the Commission on or before the 24th day of the month next succeeding the month in which the gas was produced. The operator shall show on such report what disposition has been made of the produced gas.

RULE 18. Each purchaser or taker of gas shall submit a report to the Commission so as to reach the Commission on or before the 15th day of the month next succeeding the month in which the gas was purchased or taken. Such report shall be filed on Form C-111 with the wells being listed in the same order as they are listed on the appropriate proration schedule.

G. GENERAL PROVISIONS

RULE 19. Failure to comply with any provision of these rules shall result in the immediate cancellation of allowable assigned to the affected well. No further allowable shall be assigned until all rules and regulations have been complied with. The Secretary-Director shall notify the operator of the

(GENERAL RULES AND REGULATIONS - ASSOCIATED OIL AND GAS POOLS - Cont'd.)

well and purchaser in writing of the date of allowable cancellation and the reason therefor.

RULE 20. All transporters or users of gas shall file gas well connection notices with the Commission as soon as possible after the date of connection.

RULE 21. Allowables to wells whose classification has changed from oil to gas or from gas to oil as the result of a gas-liquid ratio test shall commence on the first day of the month following the month in which such test was reported, provided that a plat (Form C-102) showing the acreage dedicated to the well and the location of all wells on the dedicated acreage has been filed.

(2) That the above General Rules and Regulations for the Associated Oil and Gas Pools of Northwest New Mexico and Southeast New Mexico shall be applicable to the following associated pools:

NORTHWEST NEW MEXICO

Angels Peak-Gallup	Gallegos-Gallup
Devils Fork-Gallup	Tapacito-Gallup
Escrito-Gallup	Tocito Dome-Pennsylvanian "D"

SOUTHEAST NEW MEXICO

Bluitt-San Andres	Penasco Draw-San Andres-Yeso
Southeast Chaves Queen	Peterson-Pennsylvanian
Gas Area	Round Tank-Queen
South Dagger Draw-	Sawyer-San Andres
Upper Pennsylvanian	Todd-Lower San Andres
Double L-Queen	Twin Lakes-San Andres
Mesa-Queen	Vest Ranch-Queen

(3) That effective February 1, 1977, the following Special Rules and Regulations shall be applicable to the below-named associated pools: (See Special Rules and Regulations applicable to each pool at end of order).

(3) (As Numbered) That effective February 1, 1977, the following orders, as amended, which apply to the aforementioned associated pools (See Special Rules and Regulations carried at end of order for these pools), are hereby superseded:

R-1410-C	R-1670-I	R-1670-J
R-5181	R-4435	R-1517
R-1793-A	R-4637	R-1670-G
R-3707	R-3981-A	R-3153
R-3211	R-2935	R-4102
R-2758	R-4365	R-5180
	R-4538	

(4) That the Jennings-Delaware Pool as heretofore classified, defined, and described is hereby reclassified as an oil pool, and Order No. R-4359 is hereby rescinded, effective February 1, 1977.

(5) That the North Paduca-Delaware Pool as heretofore classified, defined, and described is hereby reclassified as an oil pool, and Order No. R-3437 is hereby rescinded, effective February 1, 1977.

(6) That effective February 1, 1977, the Northwest Todd-San Andres Pool as heretofore classified, defined, and described is hereby reclassified as an oil pool with Order No. R-4441 to be superseded by Order No. R-4441-A, to be issued concomitantly with the instant order, No. R-5353.

(7) That effective January 31, 1977, all underproduction accrued to gas wells in the associated pools affected by this order is hereby cancelled.

(8) That the Secretary-Director of the Commission is hereby authorized to reinstate any well's accrued underproduction cancelled effective January 31, 1977, provided that such reinstated underproduction shall not exceed three times the well's current monthly allowable and provided further that the application for reinstatement of such underproduction shall contain evidence that the affected well is capable of producing such underproduction and that said application is received by the Secretary-Director not later than April 1, 1977.

(9) That jurisdiction of this cause is retained for the entry of such further orders as the Commission may deem necessary.

DONE at Santa Fe, New Mexico, on the day and year hereinabove designated.

ANGELS PEAK-GALLUP ASSOCIATED POOL
San Juan County, New Mexico

Order No. R-5353, Adopting Special Rules and Regulations, in Addition to the General Rules and Regulations for Associated Oil and Gas Pools in Northwest and Southeast New Mexico, for the Angels Peak-Gallup Associated Pool, San Juan County, New Mexico, February 1, 1977.

(Order No. R-5353 supersedes Order No. R-1410, adopting rules for the Angels Peak-Gallup Pool, San Juan County, New Mexico, May 28, 1959, as amended by Order No. R-1410-A, August 11, 1959, as superseded by Order No. R-1410-B, October 1, 1960, as amended by Order No. R-1410-D, July 1, 1962, Order No. R-4367, August 30, 1972, and Order No. R-4583, August 1, 1973.)

RULE 2. (a) A standard oil proration unit shall be 80 acres. A standard gas proration unit shall be 320 acres.

(General Pool Rules also apply unless in conflict with these Special Pool Rules.)

(GENERAL RULES AND REGULATIONS - ASSOCIATED
OIL AND GAS POOLS - Cont'd.)DEVILS FORK-GALLUP ASSOCIATED POOL
Rio Arriba County, New Mexico

Order No. R-5353, Adopting Special Rules and Regulations, in Addition to the General Rules and Regulations for Associated Oil and Gas Pools in Northwest and Southeast New Mexico, for the Devils Fork-Gallup Associated Pool, Rio Arriba County, New Mexico, February 1, 1977, as Amended by Order No. R-5353-G, August 1, 1981.

(Order No. R-5353 supersedes Order No. R-5181, adopting amended rules for the Devils Fork-Gallup Associated Pool, Rio Arriba County, New Mexico, April 1, 1976. Order No. R-5181 rescinded Order No. R-1670-B, November 1, 1960, adopting rules for the Devils Fork-Gallup Gas Pool, as amended by Order No. R-1670-B-1, October 18, 1962, Order No. R-4367, August 30, 1972, Order No. R-4404, September 27, 1972, and Order No. R-5483, August 1, 1973. Order No. R-1670-B superseded Order No. R-1641-A, June 10, 1960, which superseded Order No. R-1641, March 30, 1960, creating and adopting rules for the Devils Fork-Gallup Gas Pool.)

RULE 2. (As Amended by Order No. R-5353-G, August 1, 1981.) (a) A standard oil proration unit shall be 160 acres. A standard gas proration unit shall be 320 acres.

(General Pool Rules also apply unless in conflict with these Special Pool Rules.)

ESCRITO-GALLUP ASSOCIATED POOL
Rio Arriba County, New Mexico

Order No. R-5353, Adopting Special Rules and Regulations, in Addition to the General Rules and Regulations for Associated Oil and Gas Pools in Northwest and Southeast New Mexico, for the Escrito-Gallup Associated Pool, Rio Arriba County, New Mexico, February 1, 1977.

(Order No. R-5353 supersedes Order No. R-1793-A, adopting rules for the Escrito-Gallup Pool, Rio Arriba County, New Mexico, December 1, 1960, as amended by Order No. R-4367, August 30, 1972, Order No. R-4404, September 27, 1972, and Order No. R-4583, August 1, 1973.)

RULE 2. (a) A standard oil proration unit shall be 80 acres. A standard gas proration unit shall be 320 acres.

(General Pool Rules also apply unless in conflict with these Special Pool Rules.)

GALLEGOS-GALLUP ASSOCIATED POOL
San Juan County, New Mexico

Order No. R-5353, Adopting Special Rules and Regulations, in Addition to the General Rules and Regulations for Associated Oil and Gas Pools in Northwest and Southeast New Mexico, for the Gallegos-Gallup Associated Pool, San Juan County, New Mexico, February 1, 1977.

(Order No. R-5353 supersedes Order No. R-3707, adopting rules for the Gallegos-Gallup Pool, San Juan County, New Mexico, May 1, 1969, as amended by Order No. R-4367, August 30, 1972, and Order No. R-4583, August 1, 1973.)

RULE 2. (a) A standard oil proration unit shall be 80 acres. A standard gas proration unit shall be 320 acres.

(General Pool Rules also apply unless in conflict with these Special Pool Rules.)

TAPACITO-GALLUP ASSOCIATED POOL
Rio Arriba County, New Mexico

Order No. R-5353, Adopting Special Rules and Regulations, in Addition to the General Rules and Regulations for Associated Oil and Gas Pools in Northwest and Southeast New Mexico, for the Tapacito-Gallup Associated Pool, Rio Arriba County, New Mexico, February 1, 1977.

(Order No. R-5353 supersedes Order No. R-3211, creating and adopting rules for the Tapacito-Gallup Associated Pool, Rio Arriba County, New Mexico, April 1, 1967, as amended by Order No. R-4367, August 30, 1972, and Order No. R-4583, August 1, 1973.)

RULE 2. (a) A standard oil proration unit shall be 80 acres. A standard gas proration unit shall be 320 acres.

(General Pool Rules also apply unless in conflict with these Special Pool Rules.)