

District I
1625 N. French Drive, Hobbs, NM 88240
District II
1301 W. Grand Avenue, Artesia, NM 88210
District III
1000 Rio Brazos Road, Aztec, NM 87410
District IV
1220 S. St. Francis Dr., Santa Fe, NM 87505

State of New Mexico
Energy, Minerals and Natural Resources Department

Form C-107A
Revised May 15, 2000

Oil Conservation Division
1220 South St. Francis Dr.
Santa Fe, New Mexico 87505

APPLICATION TYPE
____ Single Well
____ Establish Pre-Approved Pools
EXISTING WELLBORE
____ Yes X No

APPLICATION FOR DOWNHOLE COMMINGLING

BURLINGTON RESOURCES OIL & GAS COMPANY PO BOX 4289, FARMINGTON, NM 87499

Operator Address
San Juan 30-6 Unit #93M M-33-30N-7W Rio Arriba
Lease Well No. Unit Letter-Section-Township-Range County
OGRID No. 14538 Property Code 7469 API No. 30-039-26894 Lease Type: X Federal ____ State ____ Fee

DATA ELEMENT	UPPER ZONE	INTERMEDIATE ZONE	LOWER ZONE
Pool Name	LA JARA PICTURED CLIFFS	BLANCO MESAVERDE	BASIN DAKOTA
Pool Code	96199	72319	71599
Top and Bottom of Pay Section (Perforated or Open-Hole Interval)	WILL BE SUPPLIED UPON COMPLETION 3052	WILL BE SUPPLIED UPON COMPLETION 5203	WILL BE SUPPLIED UPON COMPLETION 7523
Method of Production (Flowing or Artificial Lift)	FLOWING	FLOWING	FLOWING
Bottomhole Pressure (Note: Pressure data will not be required if the bottom perforation in the lower zone is within 150% of the depth of the top perforation in the upper zone)	Original – 1018 psi From San Juan 29-7 Unit 34A offset (see attachment)	Original – 857 psi From San Juan 29-7 Unit 11A offset (see attachment)	Original – 896 psi From San Juan 29-7 Unit 11A offset (see attachment)
Oil Gravity or Gas BTU (Degree API or Gas BTU)	BTU 1156 From San Juan 29-7 Unit 34A	BTU 1200 From San Juan 29-7 Unit 11A	BTU 1200 From San Juan 29-7 Unit 11A
Producing, Shut-In or New Zone	New Zone	New Zone	New Zone
Date and Oil/Gas/Water Rates of Last Production. (Note: For new zones with no production history, applicant shall be required to attach production estimates and supporting data.)	Date: Rates:	Date: Rates:	Date: Rates:
Fixed Allocation Percentage (Note: If allocation is based upon something other than current or past production, supporting data or explanation will be required.)	WILL BE SUPPLIED UPON COMPLETION	WILL BE SUPPLIED UPON COMPLETION	WILL BE SUPPLIED UPON COMPLETION

ADDITIONAL DATA

Are all working, royalty and overriding royalty interests identical in all commingled zones? Yes ____ No X
If not, have all working, royalty and overriding royalty interest owners been notified by certified mail? Yes X No ____
Are all produced fluids from all commingled zones compatible with each other? Yes X No ____
Will commingling decrease the value of production? Yes ____ No X
If this well is on, or communitized with, state or federal lands, has either the Commissioner of Public Lands or the United States Bureau of Land Management been notified in writing of this application? Yes X No ____

NMOCD Reference Case No. applicable to this well: _____

Attachments:

- C-102 for each zone to be commingled showing its spacing unit and acreage dedication.
- Production curve for each zone for at least one year. (If not available, attach explanation.)
- For zones with no production history, estimated production rates and supporting data.
- Data to support allocation method or formula.
- Notification list of working, royalty and overriding royalty interests for uncommon interest cases.
- Any additional statements, data or documents required to support commingling.

PRE-APPROVED POOLS

If application is to establish Pre-Approved Pools, the following additional information will be required:

- List of other orders approving downhole commingling within the proposed Pre-Approved Pools
- List of all operators within the proposed Pre-Approved Pools
- Proof that all operators within the proposed Pre-Approved Pools were provided notice of this application.
- Bottomhole pressure data/

I hereby certify that the information above is true and complete to the best of my knowledge and belief.

SIGNATURE Leonard Biemer TITLE Reservoir Eng DATE 1/14/03
nco
TYPE OR PRINT NAME Leonard Biemer TELEPHONE NO. (505) 326-9700

CMD :
OG5SECT

ONGARD
INQUIRE LAND BY SECTION

01/16/03 16:52:46
OGOWVJ -TPFA
PAGE NO: 1

Sec : 33 Twp : 30N Rng : 07W Section Type : NORMAL

D 40.00 Federal owned U	C 40.00 Federal owned U	B 40.00 Federal owned U	A 40.00 Federal owned U
E 40.00 Federal owned U A	F 40.00 Federal owned U	G 40.00 Federal owned U	H 40.00 Federal owned U A A
L 40.00 Federal owned U	K 40.00 Federal owned U A A	J 40.00 Federal owned U	I 40.00 Federal owned U A
M 40.00 Federal owned U	N 40.00 Federal owned U	O 40.00 Federal owned U A	P 40.00 Federal owned U

PF01 HELP
PF07 BKWD

PF02
PF08 FWD

PF03 EXIT
PF09 PRINT

PF04 GoTo
PF10 SDIV

PF05
PF11

PF06
PF12

District I
PO Box 1980, Hobbs, NM 88241-1980

District II
PO Drawer 00, Artesia, NM 88211-0719

District III
1000 Rio Brazos Rd., Aztec, NM 87410

District IV
PO Box 2088, Santa Fe, NM 87504-2088

State of New Mexico
Energy, Minerals & Natural Resources Department

OIL CONSERVATION DIVISION
PO Box 2088
Santa Fe, NM 87504-2088

Form C-102
Revised February 21, 1994
Instructions on back
Submit to Appropriate District Office
State Lease - 4 Copies
Fee Lease - 3 Copies

☐ AMENDED REPORT

WELL LOCATION AND ACREAGE DEDICATION PLAT

*API Number 30-039-26894	*Pool Code 96199/72319/71599	*Pool Name Basin Dakota La Jara Pictured Cliffs/Blanco Mesaverde/
*Property Code 7469	*Property Name SAN JUAN 30-6 UNIT	*Well Number 93M
*OGRID No. 14538	*Operator Name BURLINGTON RESOURCES OIL & GAS COMPANY, LP	*Elevation 6293'

10 Surface Location

UL or lot no. M	Section 33	Township 30N	Range 7W	Lot Ion	Feet from the 540	North/South line SOUTH	Feet from the 340/860	East/West line WEST	County RIO ARriba
--------------------	---------------	-----------------	-------------	---------	----------------------	---------------------------	--------------------------	------------------------	----------------------

11 Bottom Hole Location If Different From Surface

UL or lot no. C	Section	Township	Range	Lot Ion	Feet from the	North/South line	Feet from the	East/West line	County
12 Dedicated Acres DK-W/320, MV-W/320, PC-160					13 Joint or Infill	14 Consolidation Code	15 Order No.		

NO ALLOWABLE WILL BE ASSIGNED TO THIS COMPLETION UNTIL ALL INTERESTS HAVE BEEN CONSOLIDATED
OR A NON-STANDARD UNIT HAS BEEN APPROVED BY THE DIVISION

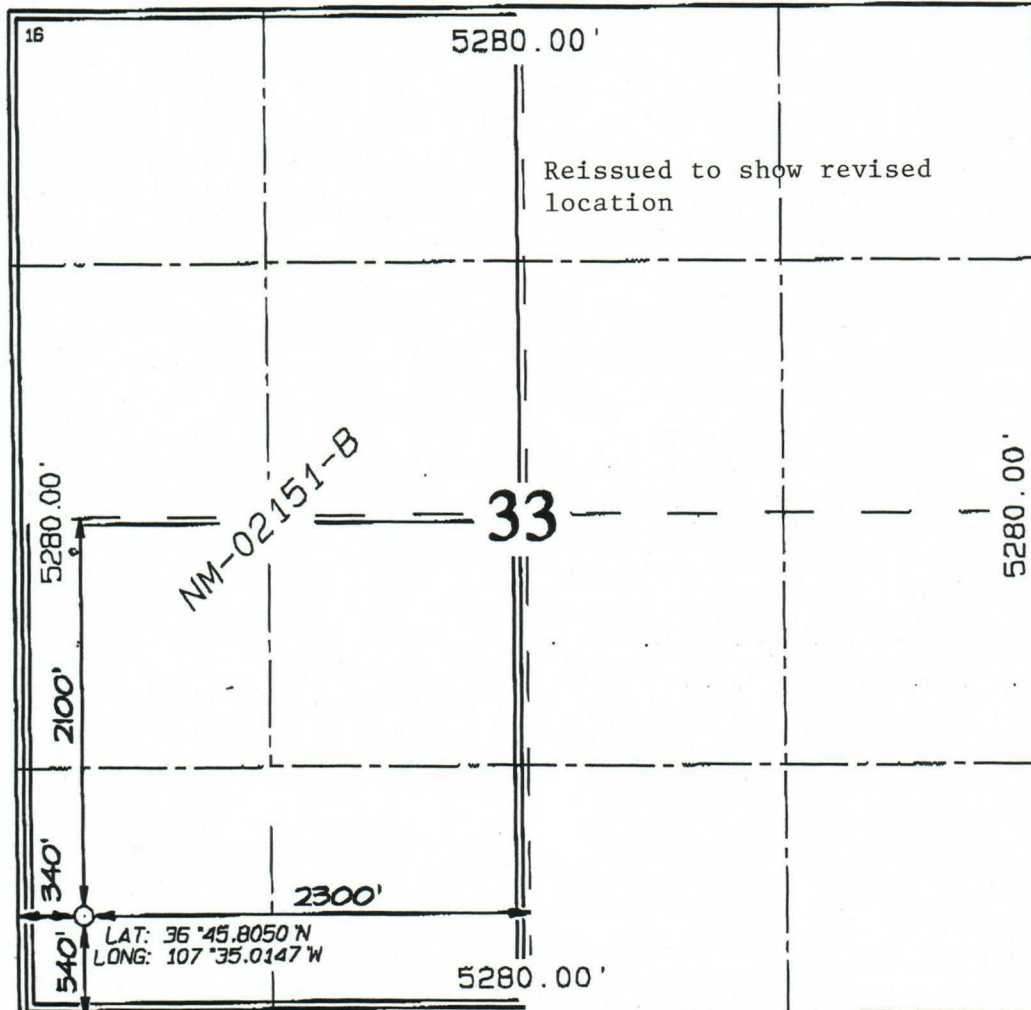

17 OPERATOR CERTIFICATION

I hereby certify that the information contained herein is true and complete to the best of my knowledge and belief

Signature

Peggy Cole

Printed Name

Regulatory Supervisor

Title

Date

18 SURVEYOR CERTIFICATION

I hereby certify that the well location shown on this plat was plotted from field notes of actual surveys made by me or under my supervision, and that the same is true and correct to the best of my belief.

Survey Date: SEPTEMBER 9, 2002

Signature and Seal of Professional Surveyor



JASON C. EDWARDS

Certificate Number 15269

San Juan 30-6 Unit #93M
Bottom Hole Pressures
Flowing and Static BHP
Cullender and Smith Method
Version 1.0 1/14/98

Pictured Cliffs	Mesaverde																																																																								
<p style="text-align: center; margin-bottom: 20px;"><u>PC-Current</u></p> <table style="width: 100%; border-collapse: collapse;"> <tr><td style="width: 70%;">GAS GRAVITY</td><td style="width: 10%; text-align: center;">0</td><td style="width: 20%;"></td></tr> <tr><td>COND. OR MISC. (C/M)</td><td style="text-align: center;">C</td><td></td></tr> <tr><td>%N2</td><td style="text-align: center;">0</td><td></td></tr> <tr><td>%CO2</td><td style="text-align: center;">0</td><td></td></tr> <tr><td>%H2S</td><td style="text-align: center;">0</td><td></td></tr> <tr><td>DIAMETER (IN)</td><td style="text-align: center;">0</td><td></td></tr> <tr><td>DEPTH (FT)</td><td style="text-align: center;">0</td><td></td></tr> <tr><td>SURFACE TEMPERATURE (DEG F)</td><td style="text-align: center;">0</td><td></td></tr> <tr><td>BOTTOMHOLE TEMPERATURE (DEG F)</td><td style="text-align: center;">0</td><td></td></tr> <tr><td>FLOWRATE (MCFPD)</td><td style="text-align: center;">0</td><td></td></tr> <tr><td>SURFACE PRESSURE (PSIA)</td><td style="text-align: center;">0</td><td></td></tr> <tr><td colspan="3" style="padding-top: 20px;">BOTTOMHOLE PRESSURE (PSIA) #DIV/0!</td></tr> </table>	GAS GRAVITY	0		COND. OR MISC. (C/M)	C		%N2	0		%CO2	0		%H2S	0		DIAMETER (IN)	0		DEPTH (FT)	0		SURFACE TEMPERATURE (DEG F)	0		BOTTOMHOLE TEMPERATURE (DEG F)	0		FLOWRATE (MCFPD)	0		SURFACE PRESSURE (PSIA)	0		BOTTOMHOLE PRESSURE (PSIA) #DIV/0!			<p style="text-align: center; margin-bottom: 20px;"><u>MV-Current</u></p> <table style="width: 100%; border-collapse: collapse;"> <tr><td style="width: 70%;">GAS GRAVITY</td><td style="width: 10%; text-align: center;">0</td><td style="width: 20%;"></td></tr> <tr><td>COND. OR MISC. (C/M)</td><td style="text-align: center;">C</td><td></td></tr> <tr><td>%N2</td><td style="text-align: center;">0.00</td><td></td></tr> <tr><td>%CO2</td><td style="text-align: center;">0</td><td></td></tr> <tr><td>%H2S</td><td style="text-align: center;">0</td><td></td></tr> <tr><td>DIAMETER (IN)</td><td style="text-align: center;">0</td><td></td></tr> <tr><td>DEPTH (FT)</td><td style="text-align: center;">0</td><td></td></tr> <tr><td>SURFACE TEMPERATURE (DEG F)</td><td style="text-align: center;">0</td><td></td></tr> <tr><td>BOTTOMHOLE TEMPERATURE (DEG F)</td><td style="text-align: center;">0</td><td></td></tr> <tr><td>FLOWRATE (MCFPD)</td><td style="text-align: center;">0</td><td></td></tr> <tr><td>SURFACE PRESSURE (PSIA)</td><td style="text-align: center;">0</td><td></td></tr> <tr><td colspan="3" style="padding-top: 20px;">BOTTOMHOLE PRESSURE (PSIA) #DIV/0!</td></tr> </table>	GAS GRAVITY	0		COND. OR MISC. (C/M)	C		%N2	0.00		%CO2	0		%H2S	0		DIAMETER (IN)	0		DEPTH (FT)	0		SURFACE TEMPERATURE (DEG F)	0		BOTTOMHOLE TEMPERATURE (DEG F)	0		FLOWRATE (MCFPD)	0		SURFACE PRESSURE (PSIA)	0		BOTTOMHOLE PRESSURE (PSIA) #DIV/0!		
GAS GRAVITY	0																																																																								
COND. OR MISC. (C/M)	C																																																																								
%N2	0																																																																								
%CO2	0																																																																								
%H2S	0																																																																								
DIAMETER (IN)	0																																																																								
DEPTH (FT)	0																																																																								
SURFACE TEMPERATURE (DEG F)	0																																																																								
BOTTOMHOLE TEMPERATURE (DEG F)	0																																																																								
FLOWRATE (MCFPD)	0																																																																								
SURFACE PRESSURE (PSIA)	0																																																																								
BOTTOMHOLE PRESSURE (PSIA) #DIV/0!																																																																									
GAS GRAVITY	0																																																																								
COND. OR MISC. (C/M)	C																																																																								
%N2	0.00																																																																								
%CO2	0																																																																								
%H2S	0																																																																								
DIAMETER (IN)	0																																																																								
DEPTH (FT)	0																																																																								
SURFACE TEMPERATURE (DEG F)	0																																																																								
BOTTOMHOLE TEMPERATURE (DEG F)	0																																																																								
FLOWRATE (MCFPD)	0																																																																								
SURFACE PRESSURE (PSIA)	0																																																																								
BOTTOMHOLE PRESSURE (PSIA) #DIV/0!																																																																									
<p style="text-align: center; margin-bottom: 20px;"><u>PC-Original</u></p> <table style="width: 100%; border-collapse: collapse;"> <tr><td style="width: 70%;">GAS GRAVITY</td><td style="width: 10%; text-align: center;">0.666</td><td style="width: 20%;"></td></tr> <tr><td>COND. OR MISC. (C/M)</td><td style="text-align: center;">C</td><td></td></tr> <tr><td>%N2</td><td style="text-align: center;">0.002</td><td></td></tr> <tr><td>%CO2</td><td style="text-align: center;">0.011</td><td></td></tr> <tr><td>%H2S</td><td style="text-align: center;">0</td><td></td></tr> <tr><td>DIAMETER (IN)</td><td style="text-align: center;">4.5</td><td></td></tr> <tr><td>DEPTH (FT)</td><td style="text-align: center;">3052</td><td></td></tr> <tr><td>SURFACE TEMPERATURE (DEG F)</td><td style="text-align: center;">60</td><td></td></tr> <tr><td>BOTTOMHOLE TEMPERATURE (DEG F)</td><td style="text-align: center;">89</td><td></td></tr> <tr><td>FLOWRATE (MCFPD)</td><td style="text-align: center;">0</td><td></td></tr> <tr><td>SURFACE PRESSURE (PSIA)</td><td style="text-align: center;">934</td><td></td></tr> <tr><td colspan="3" style="padding-top: 20px;">BOTTOMHOLE PRESSURE (PSIA) 1017.6</td></tr> </table>	GAS GRAVITY	0.666		COND. OR MISC. (C/M)	C		%N2	0.002		%CO2	0.011		%H2S	0		DIAMETER (IN)	4.5		DEPTH (FT)	3052		SURFACE TEMPERATURE (DEG F)	60		BOTTOMHOLE TEMPERATURE (DEG F)	89		FLOWRATE (MCFPD)	0		SURFACE PRESSURE (PSIA)	934		BOTTOMHOLE PRESSURE (PSIA) 1017.6			<p style="text-align: center; margin-bottom: 20px;"><u>MV-Original</u></p> <table style="width: 100%; border-collapse: collapse;"> <tr><td style="width: 70%;">GAS GRAVITY</td><td style="width: 10%; text-align: center;">0.695</td><td style="width: 20%;"></td></tr> <tr><td>COND. OR MISC. (C/M)</td><td style="text-align: center;">C</td><td></td></tr> <tr><td>%N2</td><td style="text-align: center;">0.00</td><td></td></tr> <tr><td>%CO2</td><td style="text-align: center;">0.0122</td><td></td></tr> <tr><td>%H2S</td><td style="text-align: center;">0</td><td></td></tr> <tr><td>DIAMETER (IN)</td><td style="text-align: center;">4.5</td><td></td></tr> <tr><td>DEPTH (FT)</td><td style="text-align: center;">5203</td><td></td></tr> <tr><td>SURFACE TEMPERATURE (DEG F)</td><td style="text-align: center;">60</td><td></td></tr> <tr><td>BOTTOMHOLE TEMPERATURE (DEG F)</td><td style="text-align: center;">120</td><td></td></tr> <tr><td>FLOWRATE (MCFPD)</td><td style="text-align: center;">0</td><td></td></tr> <tr><td>SURFACE PRESSURE (PSIA)</td><td style="text-align: center;">743</td><td></td></tr> <tr><td colspan="3" style="padding-top: 20px;">BOTTOMHOLE PRESSURE (PSIA) 857.0</td></tr> </table>	GAS GRAVITY	0.695		COND. OR MISC. (C/M)	C		%N2	0.00		%CO2	0.0122		%H2S	0		DIAMETER (IN)	4.5		DEPTH (FT)	5203		SURFACE TEMPERATURE (DEG F)	60		BOTTOMHOLE TEMPERATURE (DEG F)	120		FLOWRATE (MCFPD)	0		SURFACE PRESSURE (PSIA)	743		BOTTOMHOLE PRESSURE (PSIA) 857.0		
GAS GRAVITY	0.666																																																																								
COND. OR MISC. (C/M)	C																																																																								
%N2	0.002																																																																								
%CO2	0.011																																																																								
%H2S	0																																																																								
DIAMETER (IN)	4.5																																																																								
DEPTH (FT)	3052																																																																								
SURFACE TEMPERATURE (DEG F)	60																																																																								
BOTTOMHOLE TEMPERATURE (DEG F)	89																																																																								
FLOWRATE (MCFPD)	0																																																																								
SURFACE PRESSURE (PSIA)	934																																																																								
BOTTOMHOLE PRESSURE (PSIA) 1017.6																																																																									
GAS GRAVITY	0.695																																																																								
COND. OR MISC. (C/M)	C																																																																								
%N2	0.00																																																																								
%CO2	0.0122																																																																								
%H2S	0																																																																								
DIAMETER (IN)	4.5																																																																								
DEPTH (FT)	5203																																																																								
SURFACE TEMPERATURE (DEG F)	60																																																																								
BOTTOMHOLE TEMPERATURE (DEG F)	120																																																																								
FLOWRATE (MCFPD)	0																																																																								
SURFACE PRESSURE (PSIA)	743																																																																								
BOTTOMHOLE PRESSURE (PSIA) 857.0																																																																									

San Juan 30-6 Unit #93M
Bottom Hole Pressures
Flowing and Static BHP
Cullender and Smith Method
Version 1.0 1/14/98

Dakota			
<u>DK-Current</u>			
GAS GRAVITY	0	GAS GRAVITY	0
COND. OR MISC. (C/M)	C	COND. OR MISC. (C/M)	C
%N2	0	%N2	0.00
%CO2	0	%CO2	0
%H2S	0	%H2S	0
DIAMETER (IN)	0	DIAMETER (IN)	0
DEPTH (FT)	0	DEPTH (FT)	0
SURFACE TEMPERATURE (DEG F)	0	SURFACE TEMPERATURE (DEG F)	0
BOTTOMHOLE TEMPERATURE (DEG F)	0	BOTTOMHOLE TEMPERATURE (DEG F)	0
FLOWRATE (MCFPD)	0	FLOWRATE (MCFPD)	0
SURFACE PRESSURE (PSIA)	0	SURFACE PRESSURE (PSIA)	0
BOTTOMHOLE PRESSURE (PSIA)	#DIV/0!	BOTTOMHOLE PRESSURE (PSIA)	#DIV/0!
<u>DK-Original</u>			
GAS GRAVITY	0.695	GAS GRAVITY	0
COND. OR MISC. (C/M)	C	COND. OR MISC. (C/M)	C
%N2	0.0018	%N2	0.00
%CO2	0.0122	%CO2	0
%H2S	0	%H2S	0
DIAMETER (IN)	2.375	DIAMETER (IN)	0
DEPTH (FT)	7523	DEPTH (FT)	0
SURFACE TEMPERATURE (DEG F)	60	SURFACE TEMPERATURE (DEG F)	0
BOTTOMHOLE TEMPERATURE (DEG F)	202	BOTTOMHOLE TEMPERATURE (DEG F)	0
FLOWRATE (MCFPD)	0	FLOWRATE (MCFPD)	0
SURFACE PRESSURE (PSIA)	743	SURFACE PRESSURE (PSIA)	0
BOTTOMHOLE PRESSURE (PSIA)	895.9	BOTTOMHOLE PRESSURE (PSIA)	#DIV/0!

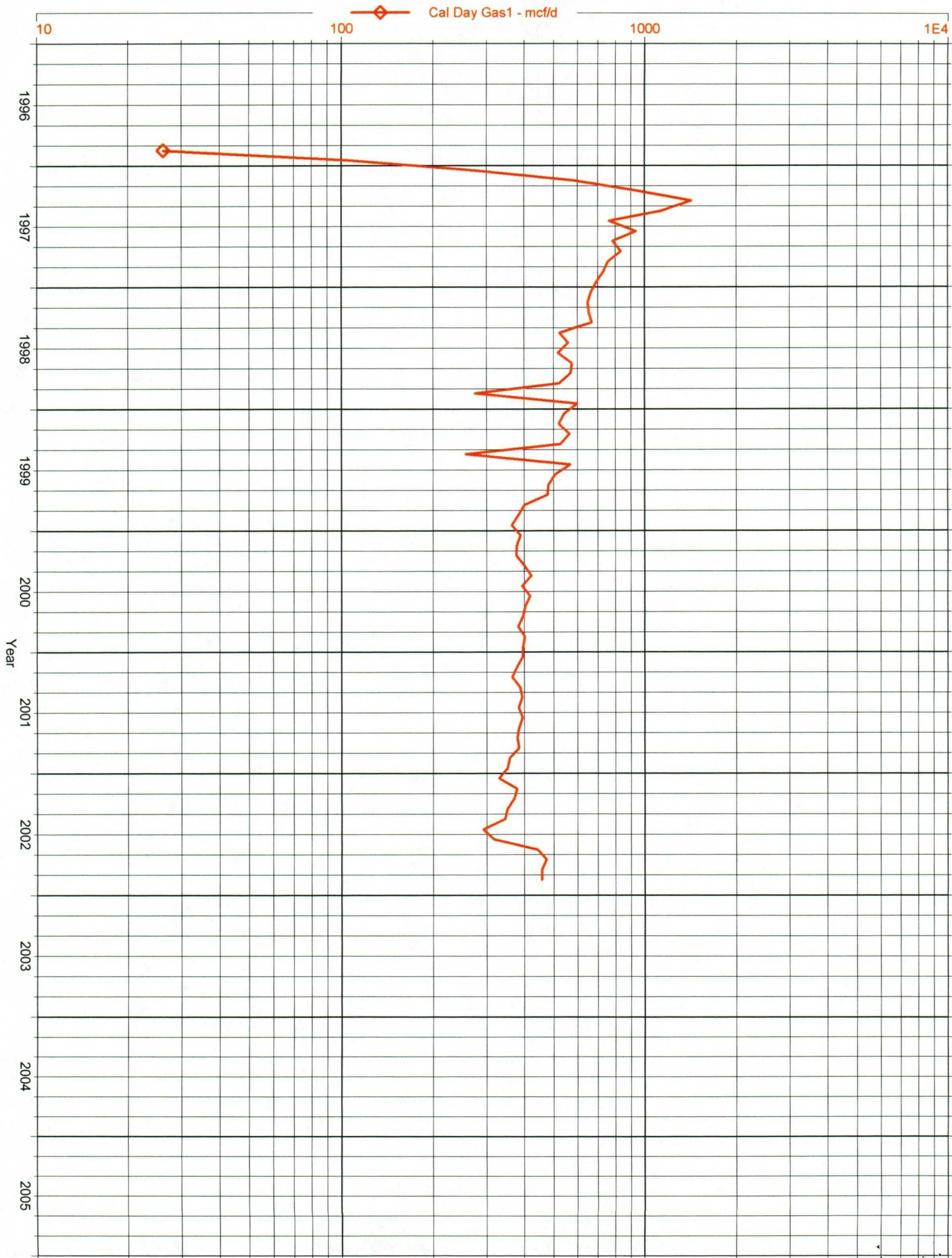

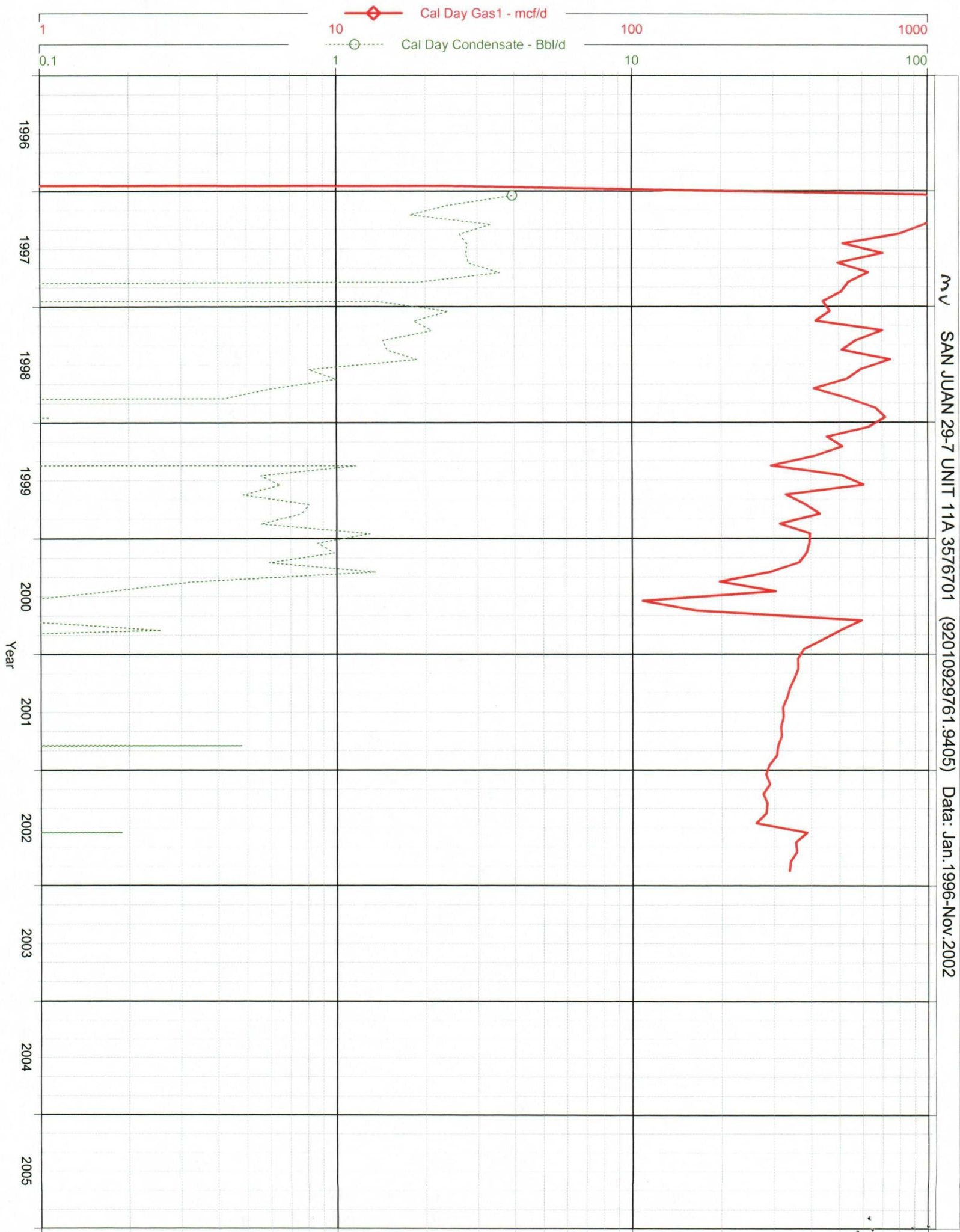

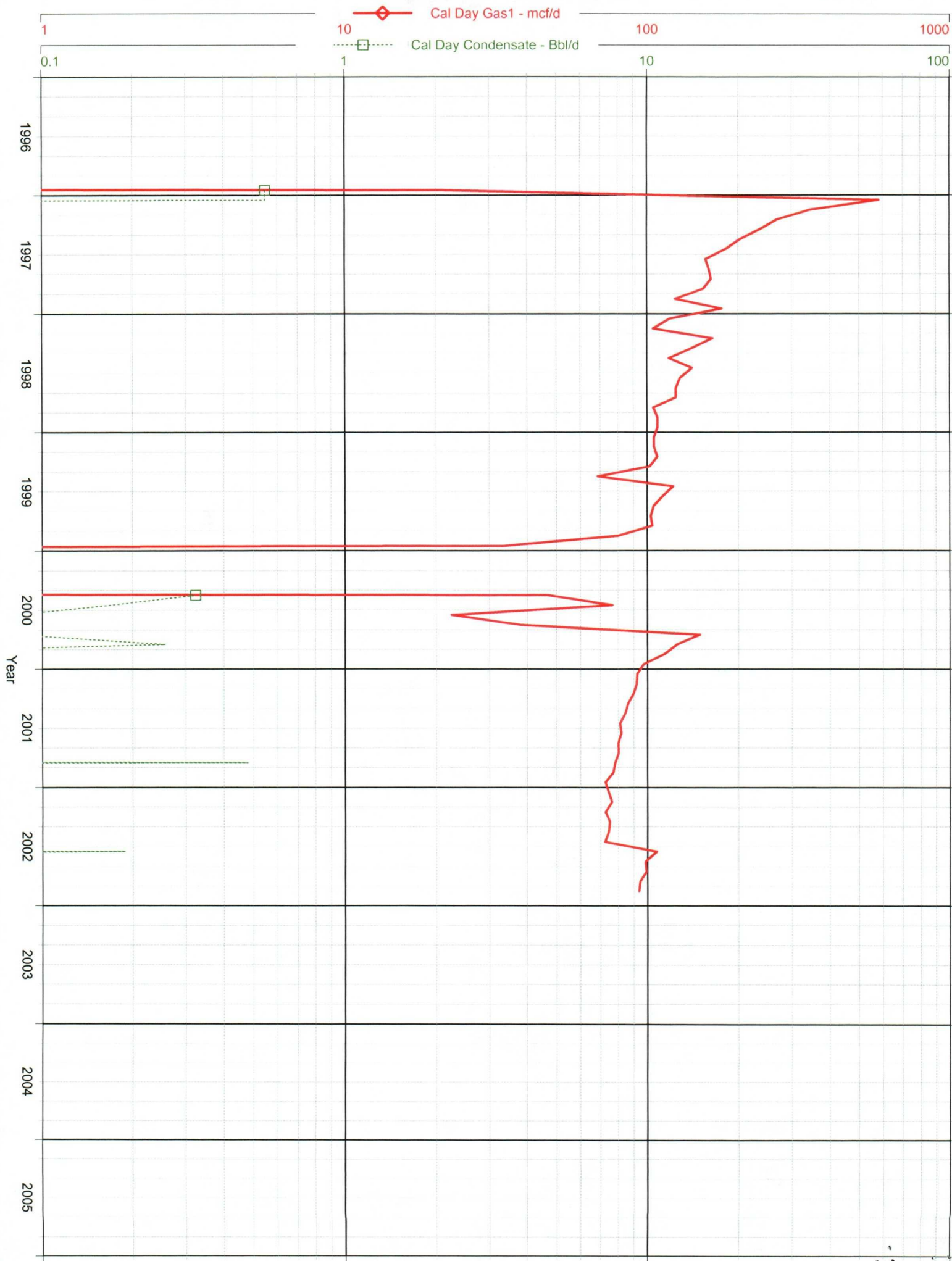

INTEREST OWNERS

SJ 30-6 Unit 93M & 99C Well

ALICE JANE WEBB

ALICIA V ROMERO GEN PARTNER

AMIRA F BOISSON

ARTHUR F CARPENTIER

ATNA/SJ 1993-A

BANK OF AMERICA NA AGENT CHARLES W MCCARTY TRUST

BANK OF AMERICA NA TRUSTEE HARRY D PORTER TRUST

BANK OF AMERICA NA TRUSTEE EULA MAY JOHNSTON TRUST

BARBARA LEIGH FARAH

BARBARA REESE DINGES

BARRON U KIDD

BARRON ULMER KIDD EXEC & TRSTE

BEN HOWELL LANGFORD

BETTY T JOHNSTON/LYLE E

BHCH MINERAL LTD

BILLIE G RUPPE

BP AMERICA PRODUCTION COMPANY

BP AMOCO CORP

BRUCE H C HILL

BUREAU OF LAND MANAGEMENT

CARL DAVID GUENTHER

CAROLYN W STACK

CATHERINE A HANSON

CATHERINE C HESS

CHARLES W GAY

CHASE BANK OF TEXAS NA TRUSTEE ELIZABETH BELSCHNER SCURLOCK

CHASE MANHATTAN BANK AGENT & AIF PAMELA GRAY BALDWIN

SJ 30-6 Unit 93M & 99C Well

CHASE MANHATTAN BANK AGENT & AIF CATHARINE GRAY REMENICK

CHASE MANHATTAN BANK AGENT & AIF JOHN L GRAY

CHASE MANHATTAN BANK AGENT & AIF DAVID H GRAY

CHASE MANHATTAN BNK TRUSTEE AGENT & ATTORNEY-IN-FACT

CHASE OIL CORPORATION

CLAUDIA MARCIA LUNDELL GILMER

CONOCO INC

CYNTHIA G MILANI ESTATE

D A ABRAHAM LLC

DAVID ELBERT REESE

DAVID HENDERSON

DELFINITA G CHAVEZ

DONALD E FAGAN

DONNA M KEPPY

EDNA MARIE KERNDT

ELEANOR G HAND

ELIZABETH GOODWIN REESE

ELIZABETH H LUND TRUSTEE ELIZABETH H LUND ROYALTY TRUST

EMIL MOSBACHER III

EMILIE M HARDIE ROYALTY TRUST

EMILY D GRAMBLING

FHW OIL & GAS LTD

FIRST NATL BK SANTA FE AGENT

FLORENCIA EXPLORATION INC

FREDERKING TR/ACCT 4815175603

GENOVEVA JUANITA

GEORGE W UMBACH

GLORIA WYNNE LANKFORD

GOMEZ QUADRANT LLC

SJ 30-6 Unit 93M & 99C Well

GOMEZ TRUST

GUY R CAMPBELL JR CO

HARCO LTD PARTNERSHIP

HARRINGTON ENERGY RESOURCES LTD

HARRINGTON SOUTHWEST ENERGY LTD

HENRY G ROBELDO

HENRY N GRAY JR & JEAN S GRAY

I H STEWART

J & M RAYMOND LTD

J S BLANTON &/OR L BLANTON AGT

JAMES L FASHING

JAMES R PAYNE & JEAN PAYNE

JAMES V HARRINGTON

JANE HARDIE TRUSTEE WILLIAM B HARDIE SR ROYALTY TR

JEFF H CALLOW

JEREMY S DAVIS

JERRY J ANDREW

JOE G & GREGORITA G JAQUEZ

JOE G JAQUEZ & GREGORITA G

JOHN A GRAMBLING

JOHN DAVID MOSBACHER

JOSE E GOMEZ

JOSE E GOMEZ & CLARA E GOMEZ

JOSEPH C JASTRZEMBSKI

JPMORGAN CHASE BANK TRUSTEE HOWELL GRANDCHILDRENS TRUST

JPMORGAN CHASE BANK-TRUSTEE BEN R HOWELL TRUST

JUAN CRISTOBAL GOMEZ JR

JUAN CRISTOBAL GOMEZ JR

K & W GAS PARTNERS LP

SJ 30-6 Unit 93M & 99C Well

KENNETH ROBERT SCHMIDT

KIRBY DARNALL

LAURA DICHTER

LAURA LEE MATLOCK

LEOLA S LUCHETTI

LINDA JEANNE LUNDELL LINDSEY

LINDSAY PROD & ROYALTIES LTD

LORRAYN GAY HACKER

LORRINE G LUCERO

LOUIS BELINSKY TRUSTEE THE NORDAN TRUST

LOUIS G MEHR

MABELLE BRAMHALL TRUSTEE MABELLE H SOWERS ROYALTY TRUST

MANUEL S GOMEZ &

MARIA DELFINITA GOMEZ CHAVEZ

MARIA RUBEN GOMEZ JAQUEZ

MARIAN NORDAN HARWELL

MARIE K GORHAM-TRUSTEE FRANK D & MARIE K GORHAM TRST

MARY GAIL ANDERSON DURHAM

MARY JO WELLS

MARY JONE CHAPPELL

MAURICIO E GOMEZ &

MAYDELL MILLER MAST

MCKAY OIL & GAS LLC

MEADOWS FAMILY PARTNERSHIP

MELVIN E YOST

MEREDITH INGRAM GARTNER TRUSTEE MARY DOLL INGRAM MANAGEMENT TRUST

MICHAEL FITZ GERALD & JAMES

MICHAEL FITZGERALD AND

MICHELE D ALEXANDER

SJ 30-6 Unit 93M & 99C Well

MIKE C ABRAHAM TRUSTEE

MOORE LOYAL TRUST

MOSBACHER USA INC

NORA HAMPTON SAMS TRUSTEE NORA HAMPTON SAMS REV 2000 TRUST

PATRICIA ANN ASHBURN

PATRICIA G HARVEY

PATSY MEHR

PHILLIPS PETROLEUM

PURE RESOURCES LP

R H FEUILLE

RAFAELITA G GARCIA

REBECCA ANN REESE WARD

REECE B ANDERSON

REV MSGR LEOPOLD L GOMEZ

RICHARD PARKER LANGFORD

ROBERT ADAM MOSBACHER TRUSTEE JANE P MOSBACHER EST TRUST

ROBERT UMBACH CANCER FOUNDATION

ROBERT WALTER LUNDELL

ROBIN HAMPTON

ROGERS FAMILY TRUST

ROGERS-GIBBARD TRUST

SAMUEL LIONEL DAZZO JR TRUSTEE FRANCES JOY DAZZO REVOC TRST A-1

SAN JUAN 1990-A LP

SHARON MCADAMS STEINBERG

STATE OF NEW MEXICO

STEVE J ABRAHAM PERS REP

T H MCELVAIN OIL & GAS LTD

TC/UST-94

TEMPE LTD PARTNERSHIP

SJ 30-6 Unit 93M & 99C Well

THE BOARD OF TRUSTEES OF THE LELAND STANFORD JR UNIVERSITY

THE FIRST NATIONAL BANK OF SANTA FE

THE WISER OIL COMPANY

THORNTON HARDIE III TRUSTEE MARY ELIZABETH HARDIE ROY TRST

TOM D PATTERSON TRUSTEE DHP LIVING TRUST

V A JOHNSTON FAMILY TRUST

WILLIAM DENNIS SCHMIDT

WILLIAMS PRODUCTION COMPANY

WILLIE B DAVIS INDEP ADMIN

WOODBINE FINANCIAL CORPORATION

WP TRAYLOR/JG HEARD-IND EXECS/

WPC OIL & GAS LP

XTO ENERGY INC