



OXY USA INC.

Box 50250, Midland, TX 79710

August 11, 1989
RECEIVED

AUG 11 1989

**OIL CONSERVATION DIV.
SANTA FE**

Energy and Minerals Department
Oil Conservation Division
P.O. Box 2088
Santa Fe, NM 87501

Attention: William J. Leman

Re: Request for Administrative Approval for an Unorthodox Location
for OXY USA Inc.'s State EC #1, Location 990' FSL & 1880' FWL,
Section 36, T23S-R23E, Eddy County, NM

Dear Mr. Lemay:

OXY USA Inc. respectfully requests Administrative Approval for an unorthodox location for the above referenced well. The subject drilling location is not an orthodox location, as per State requirements, for the proration unit, the S/2 of Section 36, Eddy County, NM. The location was staked at this location, 990' FSL & 1880' FWL of Section 36, T23S-R23E, because of the extremely rugged and mountainous terrain at the orthodox location, 990' FSL & 1780' FWL of Section 36, and to minimize surface disturbance. Topography would not allow the well to be drilled at the orthodox location. Also, please be advised that the one offset operator (Maralo, Inc.) has been notified by registered mail and his waiver is attached.

Thank you for your consideration of our request.

Very truly yours,
OXY USA Inc.

F. A. Vitrano
District Oper. Mgr. - Production
Midland District
E & P Division

FAV:DCT:sl
Attachments

cc: New Mexico Oil Conservation Commission
District 2 Office
P. O. Drawer DD
Artesia, NM 88210

Submit to Appropriate
District Office
State Lease - 6 copies
Fee Lease - 5 copies

State of New Mexico
Energy, Minerals and Natural Resources Department

Form C-101
Revised 1-1-89

OIL CONSERVATION DIVISION

DISTRICT I
P.O. Box 1980, Hobbs, NM 88240

DISTRICT II
P.O. Drawer DD, Artesia, NM 88210

DISTRICT III
1000 Rio Brazos Rd., Aztec, NM 87410

P.O. Box 2088
Santa Fe, New Mexico 87504-2088

API NO. (assigned by OCD on New Wells)

5. Indicate Type of Lease

STATE ☒

FEE ☐

6. State Oil & Gas Lease No.

APPLICATION FOR PERMIT TO DRILL, DEEPEN, OR PLUG BACK

1a. Type of Work:

DRILL ☒

RE-ENTER ☐

DEEPEN ☐

PLUG BACK ☐

b. Type of Well:

OIL
WELL ☐

GAS
WELL ☒

OTHER

SINGLE
ZONE ☒

MULTIPLE
ZONE ☐

7. Lease Name or Unit Agreement Name

State EC

2. Name of Operator

OXY USA Inc.

8. Well No.

1

3. Address of Operator

P. O. Box 50250, Midland, TX 79710

9. Pool name or Wildcat

Undesignated Morrow

4. Well Location

Unit Letter N : 840 Feet From The South Line and 1880 Feet From The West Line

Section 36 Township 23S Range 23E NMPM Eddy County

10. Proposed Depth

10850'

11. Formation

Morrow

12. Rotary or C.T.

Rotary

13. Elevations (Show whether DF, RT, GR, etc.)

4321'

14. Kind & Status Plug. Bond

Required/Bonded

15. Drilling Contractor

Unknown

16. Approx. Date Work will start

After Permit Approval

17. PROPOSED CASING AND CEMENT PROGRAM

SIZE OF HOLE	SIZE OF CASING	WEIGHT PER FOOT	SETTING DEPTH	SACKS OF CEMENT	EST. TOP
17-1/2"	13-3/8"	48#	350'	500	Circulated
12-1/4"	8-5/8"	24#	2500'	1150	"
7-7/8"	5-1/2"	17#	10850'	1500	

It is proposed to drill this well to a TD of 10850' and test the Morrow Formation. The blowout prevention program is as follows:

1. One set of blind rams
2. One set of drill pipe rams
3. One Hydrill

The acreage dedicated to this well has not been assigned to any gas purchaser.

IN ABOVE SPACE DESCRIBE PROPOSED PROGRAM: IF PROPOSAL IS TO DEEPEN OR PLUG BACK, GIVE DATA ON PRESENT PRODUCTIVE ZONE AND PROPOSED NEW PRODUCTIVE ZONE. GIVE BLOWOUT PREVENTER PROGRAM, IF ANY.

I hereby certify that the information above is true and complete to the best of my knowledge and belief.

SIGNATURE

F. A. Vitrano

TITLE Dist. Oper. Mgr. - Prod.

DATE 8-8-89

TYPE OR PRINT NAME

F. A. Vitrano

TELEPHONE NO. 915-685-5717

(This space for State Use)

APPROVED BY

TITLE

DATE

CONDITIONS OF APPROVAL, IF ANY:

Submit to Appropriate
District Office
State Lease - 4 copies
Fee Lease - 3 copies

State of New Mexico
Energy, Minerals and Natural Resources Department

Form C-102
Revised 1-1-89

OIL CONSERVATION DIVISION

P.O. Box 2088

Santa Fe, New Mexico 87504-2088

DISTRICT I

P.O. Box 1980, Hobbs, NM 88240

DISTRICT II

P.O. Drawer DD, Artesia, NM 88210

DISTRICT III

1000 Rio Brazos Rd., Aztec, NM 87410

WELL LOCATION AND ACREAGE DEDICATION PLAT

All Distances must be from the outer boundaries of the section

Operator Oxy USA, Inc.			Lease State EC		Well No. 1
Unit Letter N	Section 36	Towaship 23 South	Range 23 East	County Eddy	

Actual Footage Location of Well:

840 feet from the South line and 1880 feet from the West line

Ground level Elev. 4321.0	Producing Formation Morrow	Pool Undesignated Morrow	Dedicated Acreage: 320 Acres
------------------------------	-------------------------------	-----------------------------	---------------------------------

1. Outline the acreage dedicated to the subject well by colored pencil or hatchure marks on the plat below.
2. If more than one lease is dedicated to the well, outline each and identify the ownership thereof (both as to working interest and royalty).
3. If more than one lease of different ownership is dedicated to the well, have the interest of all owners been consolidated by communitization, unitization, force-pooling, etc?
☐ Yes ☐ No If answer is "yes" type of consolidation _____
If answer is "no" list the owners and tract descriptions which have actually been consolidated. (Use reverse side of this form if necessary). _____
No allowable will be assigned to the well until all interests have been consolidated (by communitization, unitization, forced-pooling, or otherwise) or until a non-standard unit, eliminating such interest, has been approved by the Division.

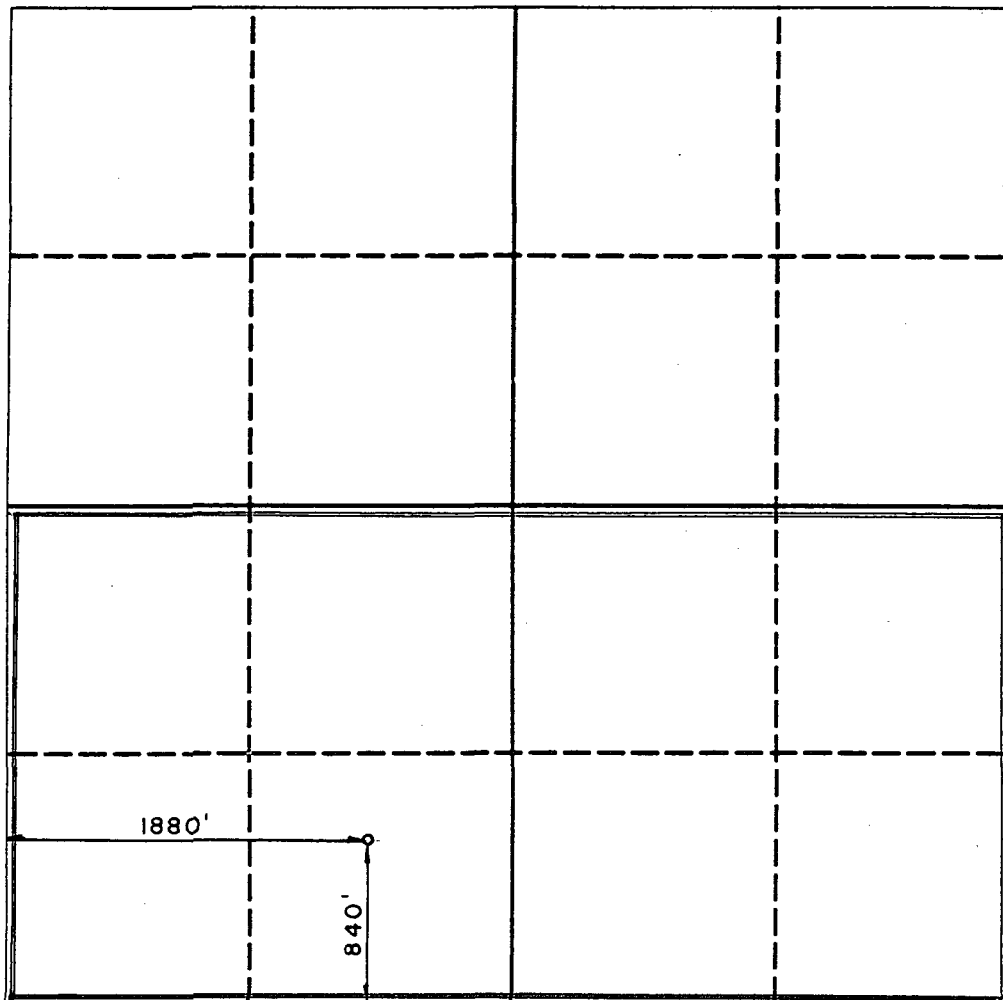

OPERATOR CERTIFICATION

I hereby certify that the information contained herein is true and complete to the best of my knowledge and belief.

Signature <i>F. A. Vitrano</i>
Printed Name F. A. Vitrano
Position Dist. Oper. Mgr. - Prod.
Company OXY USA Inc.
Date 8-8-89

SURVEYOR CERTIFICATION

I hereby certify that the well location shown on this plat was plotted from field notes of actual surveys made by me or under my supervision, and that the same is true and correct to the best of my knowledge and belief.

Date Surveyed July 31, 1989
Signature & Seal of Professional Surveyor <i>John W. West</i>
Certificate No. 676 JOHN W. WEST
676 RONALD J. EIDSON 3239

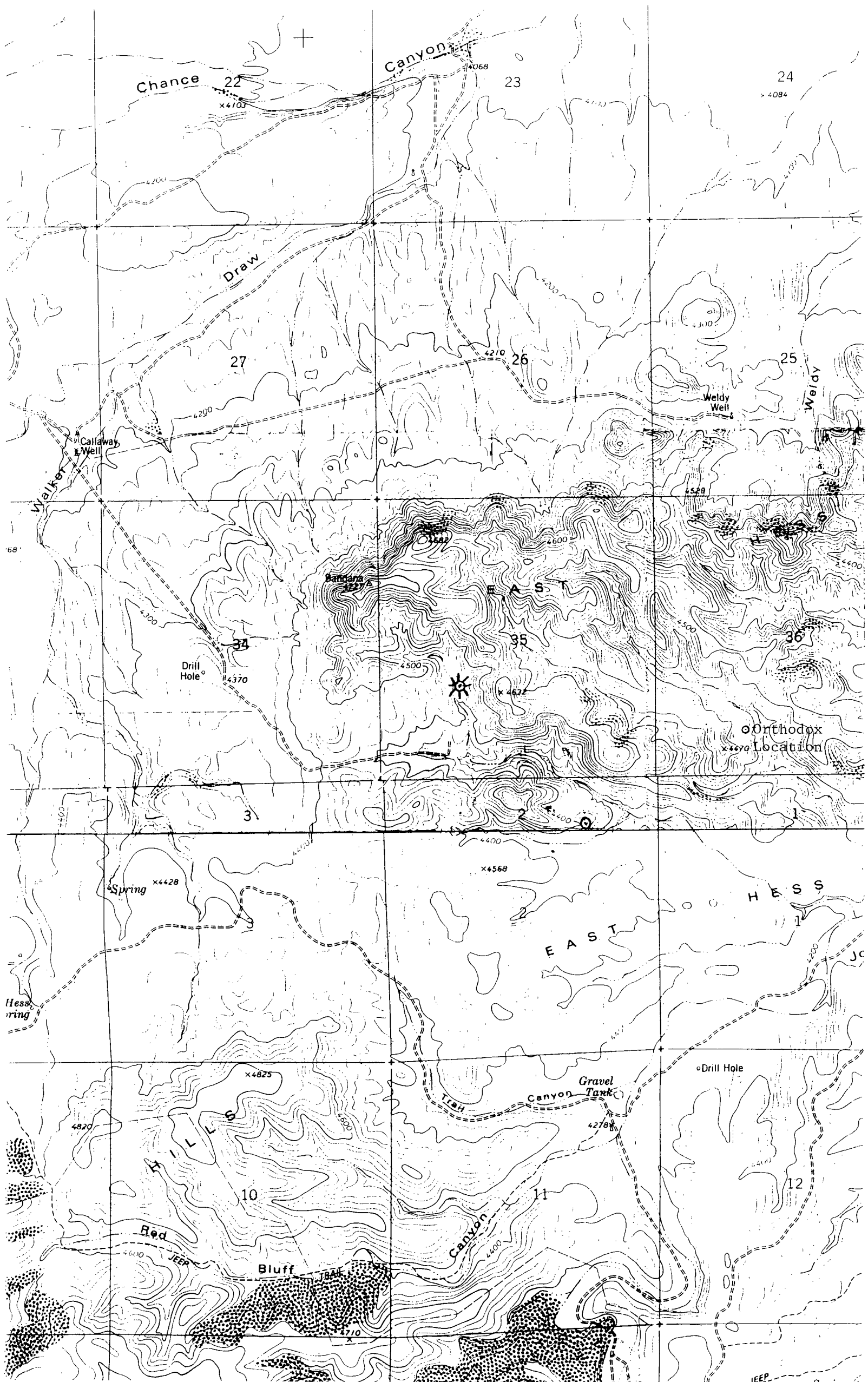

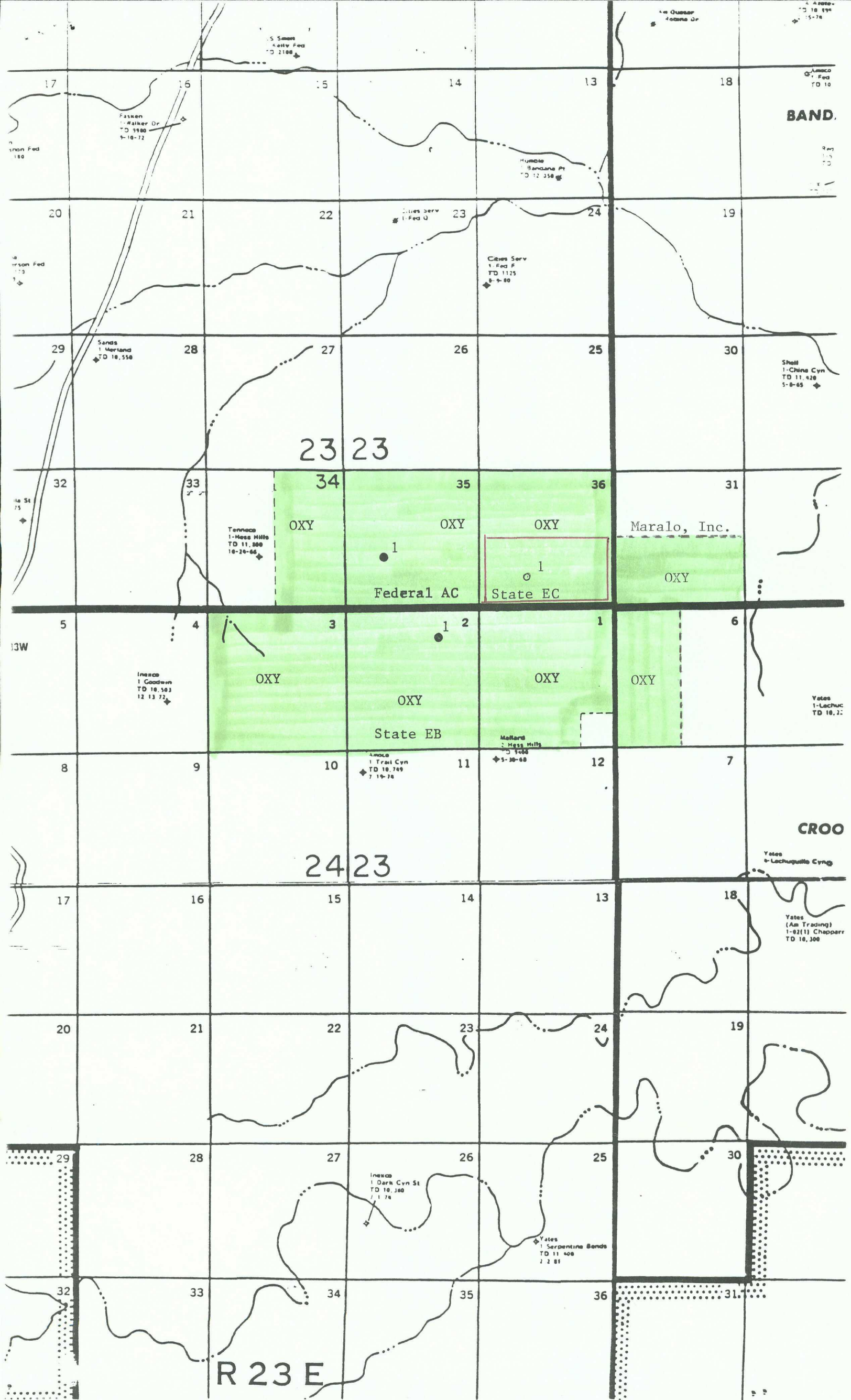

County Eddy

Pool East Hess-Morrow Gas

TOWNSHIP 24 South RANGE 23 East NEW MEXICO PRINCIPAL MERIDIAN

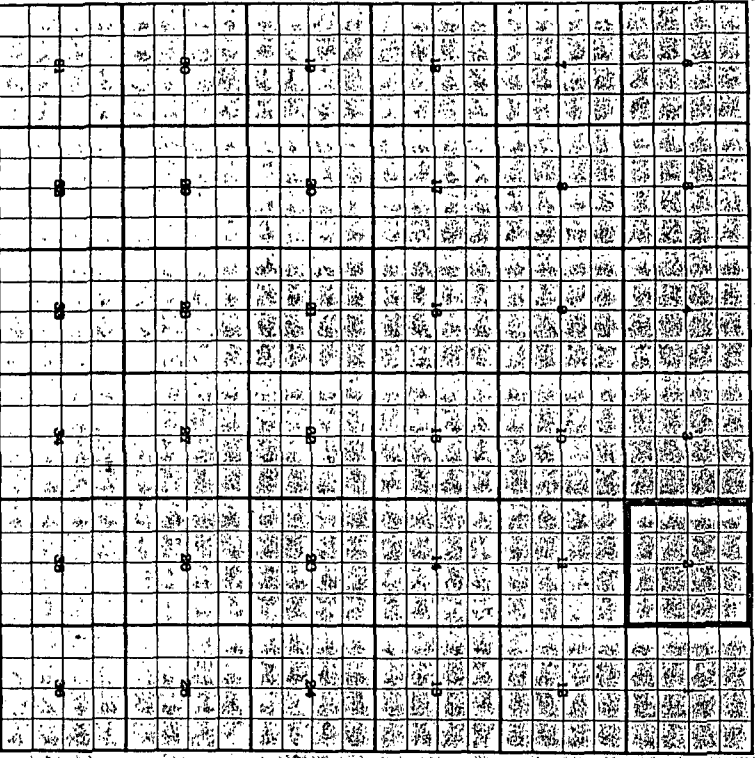

EXT. All sec. 2 (R-8745, 531-87)

County Eddy

Pool East Hess-Morrow Gas

TOWNSHIP 23 South RANGE 23 East NMPM

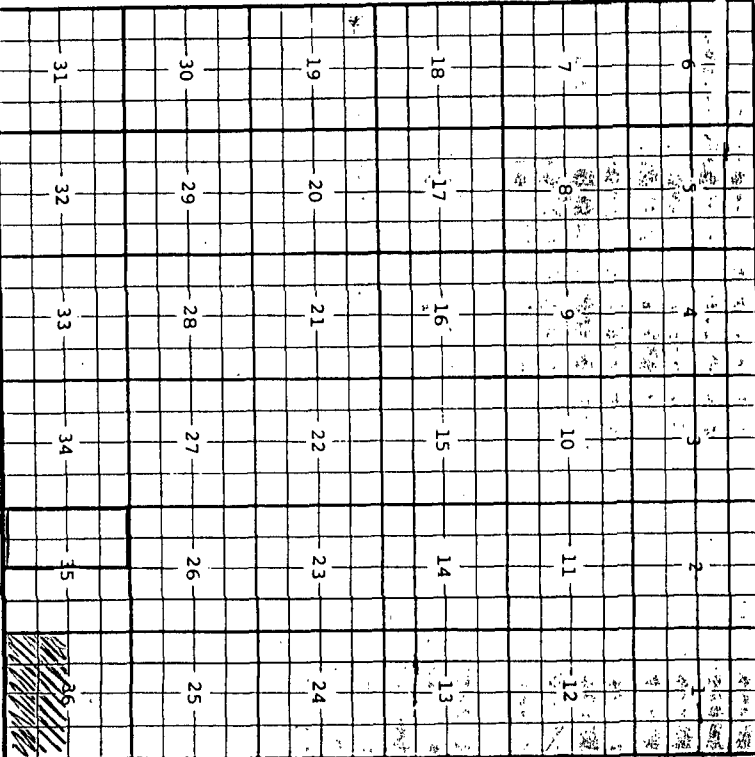

Description: 1/2 Sec. 35 (R-8065, 10-31-85)



OXY USA INC.

Box 50250, Midland, TX 79710

August 10, 1989

RECEIVED

AUG 14 1989

OIL CONSERVATION DIV.
SANTA FE

Energy and Minerals Department
Oil Conservation Division
P.O. Box 2088
Santa Fe, NM 87501

Attention: William J. Leman

Re: Request for Unorthodox Location Approval
State EC #1

Dear Mr. Lemay:

The attached request letter and plat will replace the information mailed to you dated 8-9-89 for the above referenced well. The previous information showed an incorrect well location.

We are sorry if this has caused you any inconvenience.

Yours very truly,
OXY USA Inc.

F. A. Vitrano

F. A. Vitrano
District Oper. Mgr. - Production
Midland District
E & P Division

FAV:DCT:sl
Attachments

cc: New Mexico Oil Conservation Commission
District 2 Office
P. O. Drawer DD
Artesia, NM 88210



OXY USA INC.

Box 50250, Midland, TX 79710

August 10, 1989

Energy and Minerals Department
Oil Conservation Division
P.O. Box 2088
Santa Fe, NM 87501

Attention: William J. Leman

Re: Request for Administrative Approval for an Unorthodox Location
for OXY USA Inc.'s State EC #1, Location 990' FSL & 1880' FWL,
Section 36, T23S-R23E, Eddy County, NM

Dear Mr. Lemay:

OXY USA Inc. respectfully requests Administrative Approval for an unorthodox location for the above referenced well. The subject drilling location is not an orthodox location, as per State requirements, for the proration unit, the S/2 of Section 36, Eddy County, NM. The location was staked at this location, 990' FSL & 1880' FWL of Section 36, T23S-R23E, because of the extremely rugged and mountainous terrain at the orthodox location, 990' FSL & 1880' FWL of Section 36, and to minimize surface disturbance. Topography would not allow the well to be drilled at the orthodox location. Also, please be advised that the one offset operator (Maralo, Inc.) has been notified by registered mail and his waiver is attached.

Thank you for your consideration of our request.

Very truly yours,
OXY USA Inc.

F. A. Vitrano

F. A. Vitrano
District Oper. Mgr. - Production
Midland District
E & P Division

FAV:DCT:sl
Attachments

cc: New Mexico Oil Conservation Commission
District 2 Office
P. O. Drawer DD
Artesia, NM 88210

Submit to Appropriate
District Office
State Lease - 6 copies
Fee Lease - 5 copies

State of New Mexico
Energy, Minerals and Natural Resources Department

Form C-101
Revised 1-1-89

OIL CONSERVATION DIVISION

P.O. Box 2088
Santa Fe, New Mexico 87504-2088

DISTRICT I
P.O. Box 1980, Hobbs, NM 88240

DISTRICT II
P.O. Drawer DD, Artesia, NM 88210

DISTRICT III
1000 Rio Brazos Rd., Aztec, NM 87410

API NO. (assigned by OCD on New Wells)

5. Indicate Type of Lease

STATE ☒

FEE ☐

6. State Oil & Gas Lease No.

APPLICATION FOR PERMIT TO DRILL, DEEPEN, OR PLUG BACK

1a. Type of Work:

DRILL ☒

RE-ENTER ☐

DEEPEN ☐

PLUG BACK ☐

b. Type of Well:

OIL
WELL ☐

GAS

WELL ☒

OTHER

SINGLE
ZONE ☒

MULTIPLE
ZONE ☐

7. Lease Name or Unit Agreement Name

State EC

2. Name of Operator

OXY USA Inc.

8. Well No.

1

3. Address of Operator

P.O. Box 50250 Midland, Tx. 79710

9. Pool name or Wildcat

Undesignated Morrow

4. Well Location

Unit Letter N : 990 Feet From The South Line and 1880 Feet From The West Line

Section 36 Township 23S Range 23E NMPM Eddy County

		10. Proposed Depth	11. Formation	12. Rotary or C.T.
		10850'	Morrow	Rotary
13. Elevations (Show whether DF, RT, GR, etc.)	14. Kind & Status Plug. Bond	15. Drilling Contractor	16. Approx. Date Work will start	
4333.7 GR	Required/Bonded	Unknown	After permit approval	

17. PROPOSED CASING AND CEMENT PROGRAM

SIZE OF HOLE	SIZE OF CASING	WEIGHT PER FOOT	SETTING DEPTH	SACKS OF CEMENT	EST. TOP
17-1/2"	13-3/8"	48#	350'	500	Circulated
12-1/4"	8-5/8"	24#	2500'	1150	"
7-7/8"	5-1/2"	17#	10850'	1500	

It is proposed to drill this well to a TD of 10850' and test the Morrow Formation. The Blowout Prevention Program is as follows:

1. One set of blind rams.
2. One set of drill pipe rams.
3. One Hydrill

The acreage dedicated to this well has not been assigned to any gas purchaser.

IN ABOVE SPACE DESCRIBE PROPOSED PROGRAM: IF PROPOSAL IS TO DEEPEN OR PLUG BACK, GIVE DATA ON PRESENT PRODUCTIVE ZONE AND PROPOSED NEW PRODUCTIVE ZONE. GIVE BLOWOUT PREVENTER PROGRAM, IF ANY.

I hereby certify that the information above is true and complete to the best of my knowledge and belief.

SIGNATURE F.A. Vitrano TITLE Dist. Oper. Mgr. - Prod. DATE 8/10/89

TYPE OR PRINT NAME F.A. Vitrano TELEPHONE NO 9156855717

(This space for State Use)

APPROVED BY _____ TITLE _____ DATE _____

CONDITIONS OF APPROVAL, IF ANY:

Submit to Appropriate
District Office
State Lease - 4 copies
Fee Lease - 3 copies

State of New Mexico
Energy, Minerals and Natural Resources Department

Form C-102
Revised 1-1-89

OIL CONSERVATION DIVISION

P.O. Box 2088

Santa Fe, New Mexico 87504-2088

DISTRICT I

P.O. Box 1980, Hobbs, NM 88240

DISTRICT II

P.O. Drawer DD, Artesia, NM 88210

DISTRICT III

1000 Rio Brazos Rd., Aztec, NM 87410

WELL LOCATION AND ACREAGE DEDICATION PLAT

All Distances must be from the outer boundaries of the section

Operator Oxy USA, Inc.			Lease State EC		Well No. 1
Unit Letter N	Section 36	Township 23 South	Range 23 East	County NMPM	Eddy
Actual Footage Location of Well: 990 feet from the South line and 1880 feet from the West line					
Ground level Elev. 4333.7	Producing Formation Morrow		Pool Undesignated Morrow	Dedicated Acreage: 320 Acres	

1. Outline the acreage dedicated to the subject well by colored pencil or hatchure marks on the plat below.
2. If more than one lease is dedicated to the well, outline each and identify the ownership thereof (both as to working interest and royalty).
3. If more than one lease of different ownership is dedicated to the well, have the interest of all owners been consolidated by communization, unitization, force-pooling, etc.?
☐ Yes ☐ No If answer is "yes" type of consolidation _____
If answer is "no" list the owners and tract descriptions which have actually been consolidated. (Use reverse side of this form if necessary.) _____
No allowable will be assigned to the well until all interests have been consolidated (by communization, unitization, forced-pooling, or otherwise) or until a non-standard unit, eliminating such interest, has been approved by the Division.

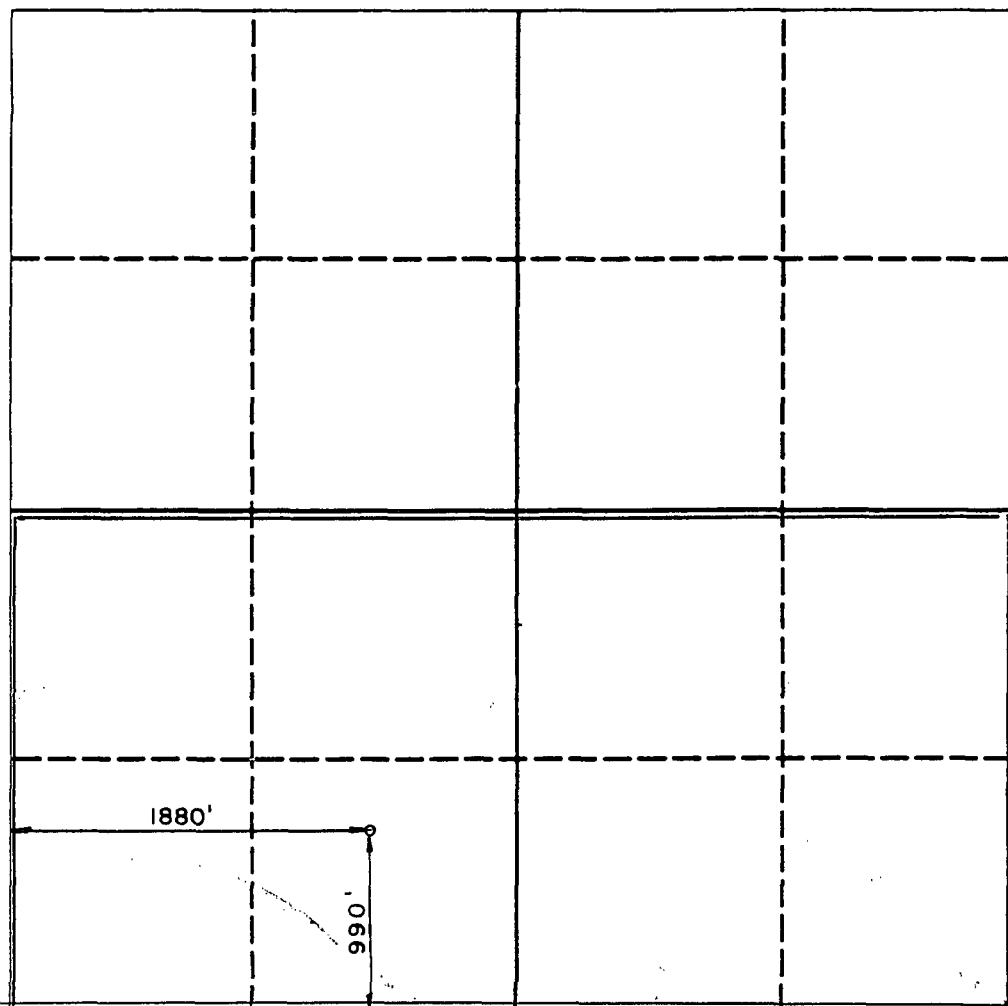

OPERATOR CERTIFICATION

I hereby certify that the information contained herein is true and complete to the best of my knowledge and belief.

Signature *F. A. Vitrano*
Printed Name F. A. Vitrano
Position Dist. Oper. Mgr. - Prod.
Company OXY USA Inc.
Date 8-10-89

SURVEYOR CERTIFICATION

I hereby certify that the well location shown on this plat was plotted from field notes of actual surveys made by me or under my supervision, and that the same is true and correct to the best of my knowledge and belief.

Date Surveyed July 31, 1989
Signature & Seal of Professional Surveyor

Professional Surveyor
RONALD J. BROWN
NEW MEXICO
JOHN W. WEST
676
3239

24/23



FACSIMILE COVER SHEET

①

DATE 10/5/89

TO: ADDRESSEE Mike Stogner
COMPANY New Mexico Oil Conservation Division
ADDRESS Box 2088 Santa Fe, NM 87501
ADDRESSEE'S TELEPHONE NUMBER 505-827-5811
ADDRESSEE'S FACSIMILE NUMBER 505-827-5741

COMMENTS: Requested information for the
State EC #1, Sec 36-T235-R23E

FROM: ORIGINATOR David Stewart
COMPANY OXY USA Inc.
ADDRESS Midland, Tx. BLDG. _____
TELEPHONE NUMBER 915-685-5717 ROOM NO. _____

NUMBER OF PAGES (INCLUDING THE COVER) 3
(PLEASE NUMBER ALL PAGES)

IF YOU DID NOT RECEIVE A PAGE(S), OR THE DOCUMENTS ARE NOT LEGIBLE, PLEASE CALL THE VERIFICATION NUMBER BELOW WITHIN 15 MINUTES AFTER RECEIPT OF TRANSMISSION. IF YOU DO NOT CALL, WE WILL ASSUME YOU RECEIVED THE PAGES SATISFACTORILY.
THANK YOU.

FACSIMILE
NUMBER 915-685-5754

VERIFICATION
NUMBER _____

(2)

State of New Mexico
Oil Conservation Division
P.O. Box 2088
Santa Fe, New Mexico

Gentlemen:

Maralo, Inc. hereby affirms that it has no objection to the application by OXY USA Inc. for an unorthodox location to drill its State EC #1 well, located 990 feet from the south line and 1,880 feet from the west line of Section 36-T23S-R23E, Eddy County, New Mexico.

Maralo, Inc.

By: *R.A. Lawrence*
Title: Production Manager
Date: 8/7/89

