

MERIDIAN OIL

OIL CONSERVATION DIVISION
RECEIVED

'89 NOV 27 PM 2 41

November 22, 1989

*Copy sent to E. Busch
11/28/89*

Mr. William LeMay
New Mexico Oil Conservation Division
Post Office Box 2088
Santa Fe, New Mexico 87503

Dear Mr. LeMay:

This is a request for administrative approval for an unorthodox gas well location in the Basin Fruitland Pool.

It is intended to locate the Meridian Oil Inc.'s KaSouse #1 at 1550' from the South line and 990' from the East line of Section 25, T-26-N, R-9-W, San Juan County, New Mexico. This well was originally drilled as a Pictured Cliffs and is intended to be plugged back to the Fruitland Coal Pool.

A copy of this application is being submitted to all offset owners/operators by certified mail with a request that they furnish your Santa Fe office with a Waiver of Objection, and return one copy to this office.

A plat showing the well location in Section 25 and the offset ownership is attached.

Sincerely yours,

Peggy Bradfield

encl.

WAIVER

_____ hereby waives objection to Meridian Oil Inc.'s application for an unorthodox location for their Ka Souse #1 as proposed above.

By: _____ Date: _____

xc: ☒ Anne B. Little
☒ Curtis J. Little
☒ T. Keith Marks
☒ Dow Oil Corp.
☒ E. Busch

MERIDIAN OIL

IL CONSERVATION DIVISION
RECEIVED
89 NOV 30 AM 9 01

November 22, 1989

Mr. William LeMay
New Mexico Oil Conservation Division
Post Office Box 2088
Santa Fe, New Mexico 87503

Dear Mr. LeMay:

This is a request for administrative approval for an unorthodox gas well location in the Basin Fruitland Pool.

It is intended to locate the Meridian Oil Inc.'s KaSouise #1 at 1550' from the South line and 990' from the East line of Section 25, T-26-N, R-9-W, San Juan County, New Mexico. This well was originally drilled as a Pictured Cliffs and is intended to be plugged back to the Fruitland Coal Pool.

A copy of this application is being submitted to all offset owners/operators by certified mail with a request that they furnish your Santa Fe office with a Waiver of Objection, and return one copy to this office.

A plat showing the well location in Section 25 and the offset ownership is attached.

Sincerely yours,

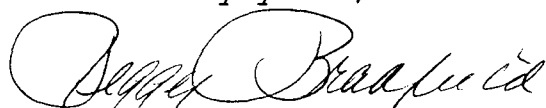
Peggy Bradfield

encl.

WAIVER

Dow Oil Corporation hereby waives objection to Meridian Oil Inc.'s application for an unorthodox location for their Ka Souise #1 as proposed above.

By: Glen A. Drew
Vice President

Date: NOV. 28, 1989

cc: Anne B. Little
Curtis J. Little
T. Keith Marks
Dow Oil Corp.

326-9700

MERIDIAN OIL

OIL CONSERVATION DIVISION
RECEIVED
'89 NOV 30 AM 9 11

November 22, 1989

Mr. William LeMay
New Mexico Oil Conservation Division
Post Office Box 2088
Santa Fe, New Mexico 87503

Dear Mr. LeMay:

This is a request for administrative approval for an unorthodox gas well location in the Basin Fruitland Pool.

It is intended to locate the Meridian Oil Inc.'s KaSouse #1 at 1550' from the South line and 990' from the East line of Section 25, T-26-N, R-9-W, San Juan County, New Mexico. This well was originally drilled as a Pictured Cliffs and is intended to be plugged back to the Fruitland Coal Pool.

A copy of this application is being submitted to all offset owners/operators by certified mail with a request that they furnish your Santa Fe office with a Waiver of Objection, and return one copy to this office.

A plat showing the well location in Section 25 and the offset ownership is attached.

Sincerely yours,

Peggy Bradfield

encl.

WAIVER
The Estate of Curtis J. Little and
Sylvia F. Little hereby waives objection to Meridian Oil Inc.'s application for an unorthodox location for their Ka Souse #1 as proposed above.

By: Sylvia F. Little Date: 11-28-89

xc: Anne B. Little
Curtis J. Little
T. Keith Marks
Dow Oil Corp.

MERIDIAN OIL

November 22, 1989

Mr. William LeMay
New Mexico Oil Conservation Division
Post Office Box 2088
Santa Fe, New Mexico 87503

Dear Mr. LeMay:

This is a request for administrative approval for an unorthodox gas well location in the Basin Fruitland Pool.

It is intended to locate the Meridian Oil Inc.'s KaSouse #1 at 1550' from the South line and 990' from the East line of Section 25, T-26-N, R-9-W, San Juan County, New Mexico. This well was originally drilled as a Pictured Cliffs and is intended to be plugged back to the Fruitland Coal Pool.

A copy of this application is being submitted to all offset owners/operators by certified mail with a request that they furnish your Santa Fe office with a Waiver of Objection, and return one copy to this office.

A plat showing the well location in Section 25 and the offset ownership is attached.

Sincerely yours,

Peggy Bradfield

encl.

WAIVER

T. Keith Marks hereby waives objection to Meridian Oil Inc.'s application for an unorthodox location for their Ka Souse #1 as proposed above.

By: T. Keith Marks Date: 12/6/89

xc: Anne B. Little
Curtis J. Little
T. Keith Marks
Dow Oil Corp.

MERIDIAN OIL

November 22, 1989

Mr. William LeMay
New Mexico Oil Conservation Division
Post Office Box 2088
Santa Fe, New Mexico 87503

Dear Mr. LeMay:

This is a request for administrative approval for an unorthodox gas well location in the Basin Fruitland Pool.

It is intended to locate the Meridian Oil Inc.'s KaSouse #1 at 1550' from the South line and 990' from the East line of Section 25, T-26-N, R-9-W, San Juan County, New Mexico. This well was originally drilled as a Pictured Cliffs and is intended to be plugged back to the Fruitland Coal Pool.

A copy of this application is being submitted to all offset owners/operators by certified mail with a request that they furnish your Santa Fe office with a Waiver of Objection, and return one copy to this office.

A plat showing the well location in Section 25 and the offset ownership is attached.

Sincerely yours,

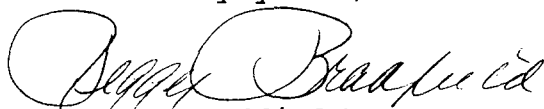
Peggy Bradfield

encl.

WAIVER

ANNE B. LITTLE hereby waives objection to Meridian Oil Inc.'s application for an unorthodox location for their Ka Souse #1 as proposed above.
By: Anne B. Little Date: 11/27/89.

xc: Anne B. Little
Curtis J. Little
T. Keith Marks
Dow Oil Corp.

MERIDIAN OIL INC

Well Name Ka Souse #1

Footage 1550' FSL; 990' FEL

APPLICATION FOR NON-STANDARD LOCATION

County San Juan State New Mexico Section 25 Township 26N Range 9W

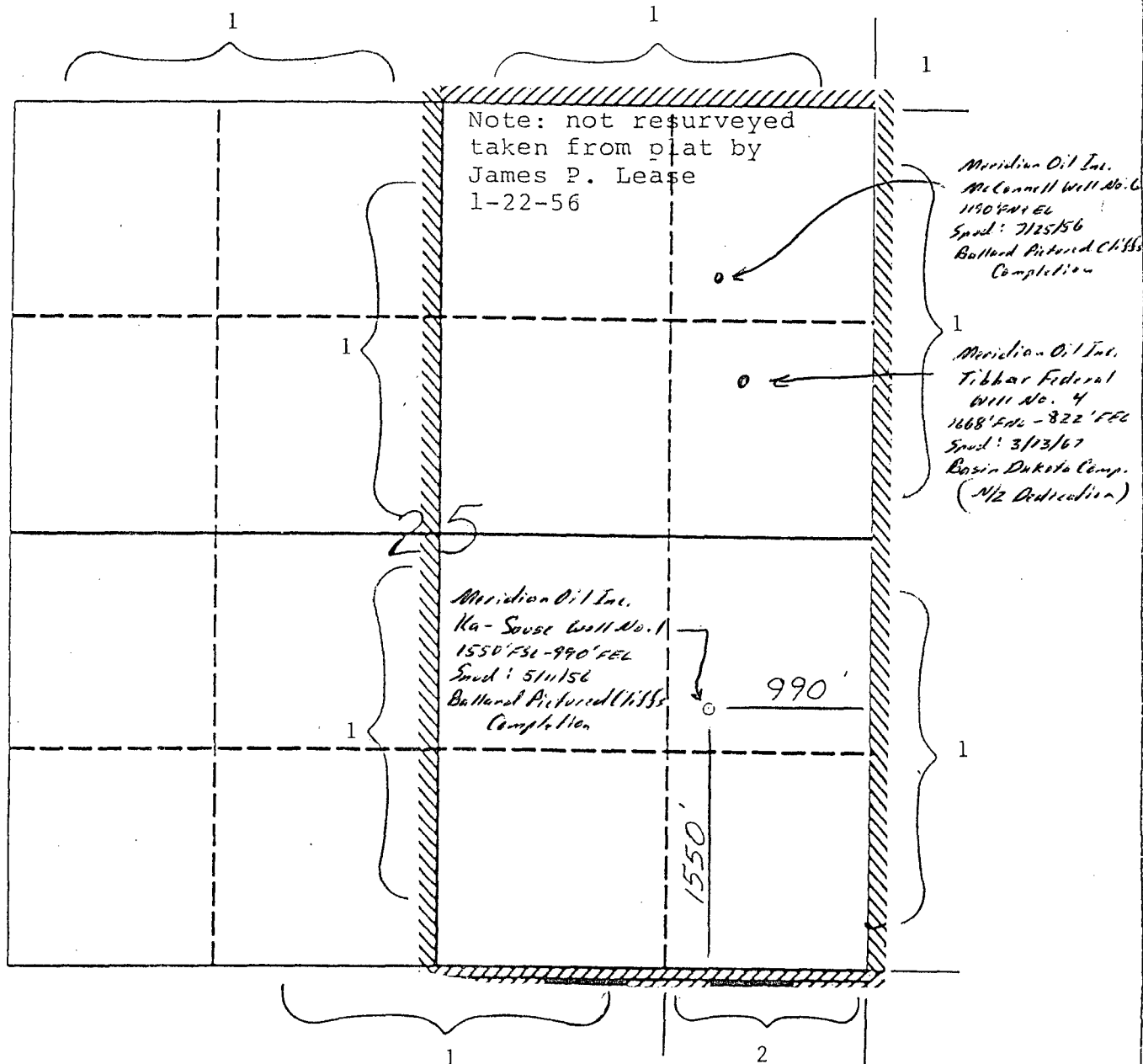

Remarks 1) Meridian Oil Inc.
2) Anne B. Little
Curtis J. Little
T. Keith Marks
Dow Oil Corp.



T. KEITH MARKS, OIL AND GAS PRODUCER
MARKS OIL, INC.
MARKS ENERGY, INC.
SNOWMASS ENERGY PARTNERS
VENTURE MAR
SHELL WEST CORPORATION

OIL CONSERVATION DIVISION
RECEIVED
'89 DEC 8 PM 9 19

T H E M A R K S C O M P A N I E S
.....

December 6, 1989

Peggy Bradfield
Meridian Oil, Inc.
3535 East 30th Street
P.O. Box 4289
Farmington, New Mexico 87499-4289

Mr. William LeMay
New Mexico Oil Conservation Div.
P.O. Box 2088
Santa Fe, New Mexico 87503

Re: Ka Souse #1 Well
Section 25-T26N-R9W
San Juan County, New Mexico

Gentlemen:

Enclosed for your further handling are the Waiver of Objection letters dated November 22, 1989 fully executed on behalf of T. Keith Marks and Anne B. Little regarding referenced well.

If we can be of further assistance, please advise. Thank you.

Sincerely,

T KEITH MARKS

JLF:rah

Janet L. Frase - Land Records Manager

Enclosures as stated



STATE OF NEW MEXICO

ENERGY AND MINERALS DEPARTMENT

OIL CONSERVATION DIVISION

RECEIVED DISTRICT OFFICE

GARREY CARRUTHERS
GOVERNOR

'89 DEC 7 AM 8 59

1000 RIO BRAZOS ROAD
AZTEC, NEW MEXICO 87410
(505) 334-6178

Date: 12-5-89

Oil Conservation Division
P.O. Box 2088
Santa Fe, NM 87504-2088

Re: Proposed MC _____
Proposed DHC _____
Proposed NSL A _____
Proposed SWD _____
Proposed WFX _____
Proposed PMX _____

Gentlemen:

I have examined the application dated 11-27-89
for the Meridian Oil Inc. Ka Source #1
Operator Lease & Well No.

I-25-26N-9W and my recommendations are as follows:
Unit, S-T-R

[Signature]

Yours truly,

[Signature]