

MERIDIAN OIL

OIL CONSERVATION DIVISION
RECEIVED

'89 NOV 27 PM 2 41

November 22, 1989

Mr. William LeMay
New Mexico Oil Conservation Division
Post Office Box 2088
Santa Fe, New Mexico 87503

Dear Mr. LeMay:

This is a request for administrative approval for an unorthodox gas well location in the Basin Fruitland Pool.

It is intended to locate the El Paso Natural Gas Company's Canyon Largo Unit #41 at 990' from the South line and 990' from the East line of Section 24, T-25-N, R-6-W, Rio Arriba County, New Mexico. This well was originally drilled as a Pictured Cliffs and is intended to be plugged back to the Fruitland Coal Pool.

A copy of this application is being submitted to all offset owners/operators by certified mail with a request that they furnish your Santa Fe office with a Waiver of Objection, and return one copy to this office.

A plat showing the well location in Section 24 and the offset ownership is attached.

Sincerely yours,

Peggy Bradfield

encl.

WAIVER

_____ hereby waives objection to El Paso Natural Gas application for an unorthodox location for their Canyon Largo Unit #41 as proposed above.

By: _____ Date: _____

xc: A. G. Hill
 ✓ Merrion Oil & Gas
 — Amerada Hess Corp.
 — Kenai Oil & Gas
 ✓ Meridian Oil & Gas
 ✓ E. Busch, copy sent 11/28/89

MERIDIAN OIL

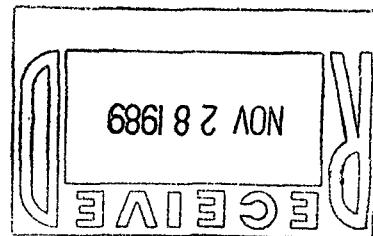

November 22, 1989

Mr. William LeMay
New Mexico Oil Conservation Division
Post Office Box 2088
Santa Fe, New Mexico 87503

Dear Mr. LeMay:

This is a request for administrative approval for an unorthodox gas well location in the Basin Fruitland Pool.

It is intended to locate the El Paso Natural Gas Company's Canyon Largo Unit #41 at 990' from the South line and 990' from the East line of Section 24, T-25-N, R-6-W, Rio Arriba County, New Mexico. This well was originally drilled as a Pictured Cliffs and is intended to be plugged back to the Fruitland Coal Pool.

A copy of this application is being submitted to all offset owners/operators by certified mail with a request that they furnish your Santa Fe office with a Waiver of Objection, and return one copy to this office.

A plat showing the well location in Section 24 and the offset ownership is attached.

Sincerely yours,

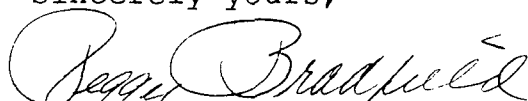
Peggy Bradfield

encl.

WAIVER

Merrion Oil & Gas Corp. hereby waives objection to El Paso Natural Gas application for an unorthodox location for their Canyon Largo Unit #41 as proposed above.

By:  Merrion Date: 12-6-89

xc: A. G. Hill
Merrion Oil & Gas
Amerada Hess Corp.
Kenai Oil & Gas
Meridian Oil & Gas

EL PASO NATURAL GAS COMPANY

Well Name Canyon Largo Unit #41

Footage 990' FSL; 990' FEL

APPLICATION FOR NON-STANDARD LOCATION

County Rio Arriba State New Mexico Section 24 Township 25N Range 6W

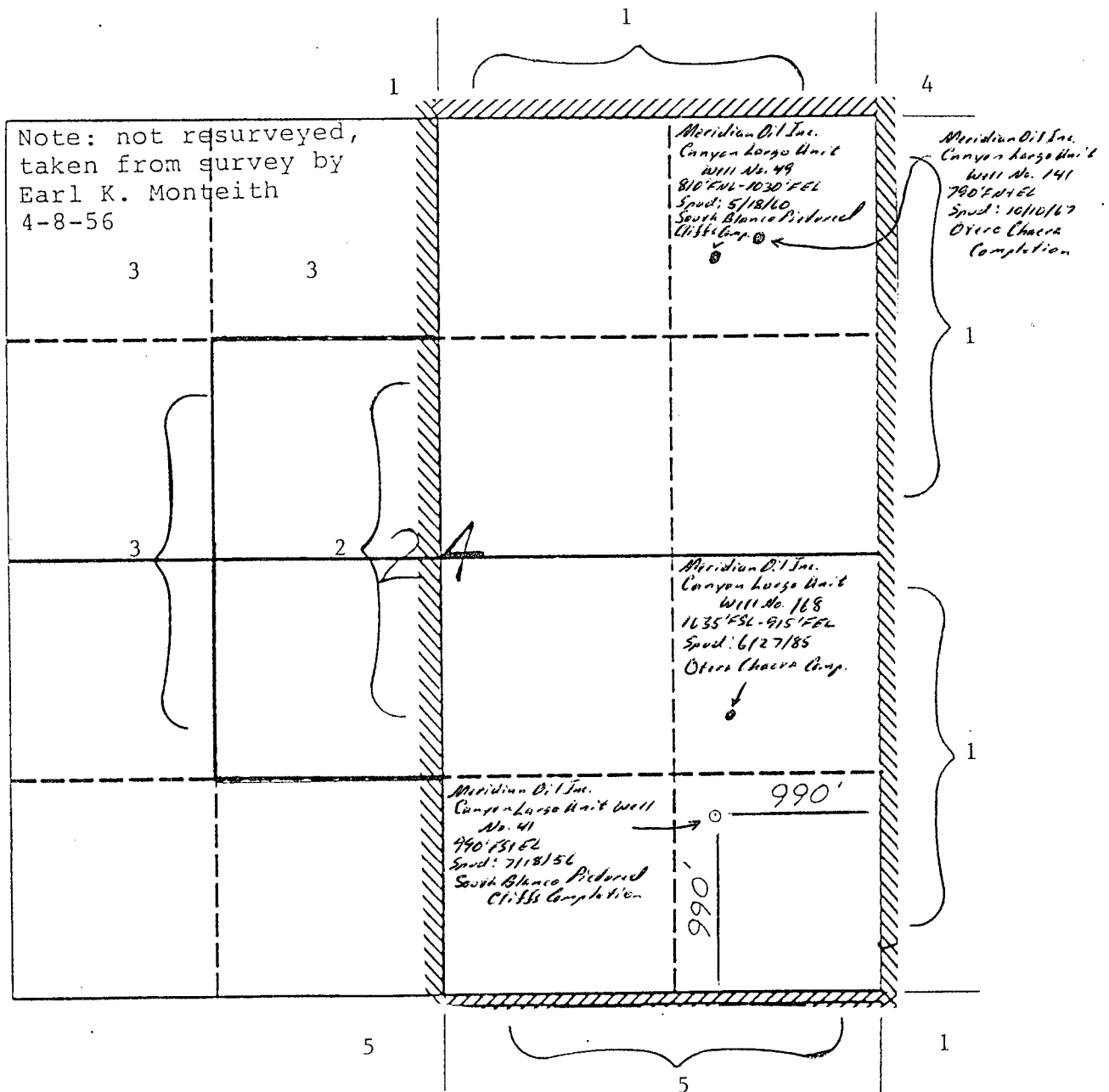

- Remarks
- 1) Meridian Oil Inc.
 - 2) A. G. Hill
 - 3) Merriam Oil & Gas Co.
 - 4) Amerada Hess Corp.
 - 5) Kenai Oil & Gas Inc.

MERRION OIL & GAS CORPORATION

610 REILLY AVE. • P. O. Box 840

FARMINGTON, NEW MEXICO 87499

OIL CONSERVATION DIVISION
RECEIVED

'89 DEC 8 PM 9 18

December 6, 1989

Meridian Oil, Inc.
3535 East 30th St.
P. O. Box 4289
Farmington, New Mexico 87499-4289

Attn: Ms. Peggy Bradfield

Gentlemen:

Enclosed is one executed copy of Waiver of Objection for
Merrion Oil & Gas Corporation. By copy of this letter we are
also transmitting an executed copy to the New Mexico Oil
Conservation Division in Santa Fe.

Yours very truly,

MERRION OIL & GAS CORPORATION

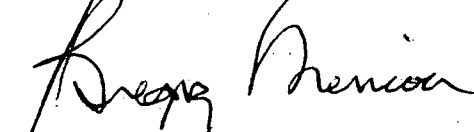

J. Gregory Merrion
President

JGM:nb
Enclosure

cc: Mr. William LeMay
New Mexico Oil Conservation Commission
Post Office Box 2088
Santa Fe, New Mexico 87503

MERIDIAN OIL

December 13, 1989

Mr. William LeMay
New Mexico Oil Conservation Division
Post Office Box 2088
Santa Fe, New Mexico 87503

Dear Mr. LeMay:

This is a request for administrative approval for an unorthodox gas well location in the Basin Fruitland Pool.

It is intended to locate the El Paso Natural Gas Company's Canyon Largo Unit #41 at 990' from the South line and 990' from the East line of Section 24, T-25-N, R-6-W, Rio Arriba County, New Mexico. This well was originally drilled as a Pictured Cliffs and is intended to be plugged back to the Fruitland Coal Pool.

This application was submitted to you on November 22, 1989, with incorrect offset operators listed. I have enclosed a copy of the offset operators/owners plat, showing APMC Properties - Evergreen Resources (formerly Kenai Oil & Gas) and Amerada Hess Corp. as the corrected offset operators/owners. Also enclosed is a copy of the waivers signed by both APMC Properties - Evergreen Resources and Amerada Hess Corp. We would appreciate your earliest review of this request.

Sincerely yours,

A handwritten signature in cursive script that reads "Peggy Bradfield".

Peggy Bradfield

encl.

EL PASO NATURAL GAS COMPANY

Well Name Canyon Largo Unit #41

Footage 990' FSL; 990' FEL

APPLICATION FOR NON-STANDARD LOCATION

County Rio Arriba State New Mexico Section 24 Township 25N Range 6W

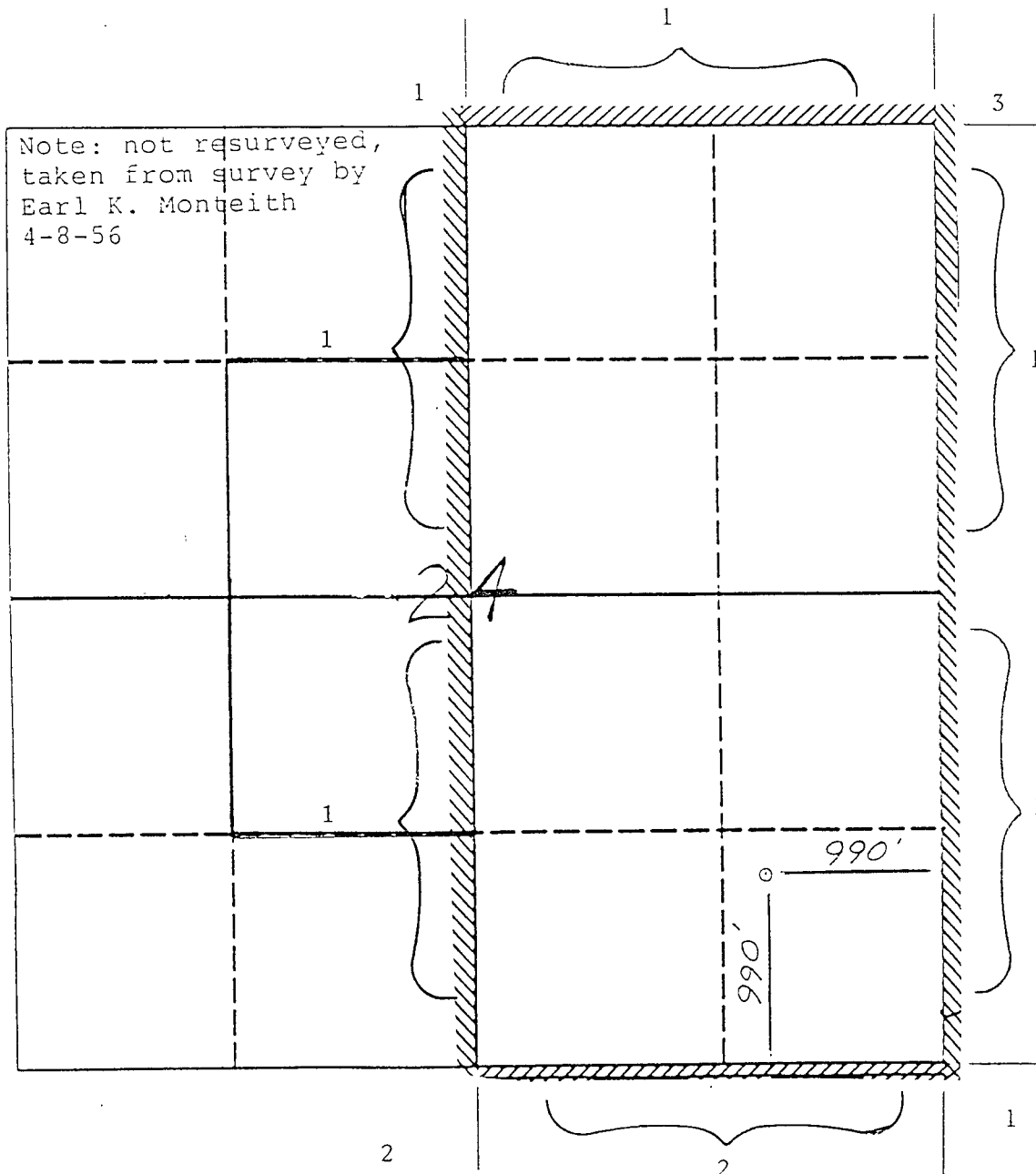

Remarks 1) Meridian Oil Inc.

2) APMC Properties -Evergreen Resources, Inc.

3) Amerada Hess Corp. ✓

SENT BY: Meridian - Farmington 112- 1-89 12:10PM :

Farmington, NM-

03404201W 2

MERIDIAN OIL

November 22, 1989

Mr. William LeMay
New Mexico Oil Conservation Division
Post Office Box 2088
Santa Fe, New Mexico 87503

Dear Mr. LeMay:

This is a request for administrative approval for an unorthodox gas well location in the Basin Fruitland Pool.

It is intended to locate the El Paso Natural Gas Company's Canyon Largo Unit #41 at 990' from the South line and 990' from the East line of Section 24, T-25-N, R-6-W, Rio Arriba County, New Mexico. This well was originally drilled as a Pictured Cliffs and is intended to be plugged back to the Fruitland Coal Pool.

A copy of this application is being submitted to all offset owners/operators by certified mail with a request that they furnish your Santa Fe office with a Waiver of Objection, and return one copy to this office.

A plat showing the well location in Section 24 and the offset ownership is attached.

Sincerely yours,

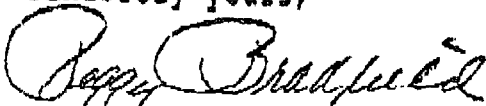

Peggy Bradfield

encl.

WAIVER

EVERGREEN RESOURCES INC. hereby waives objection to El Paso Natural Gas application for an unorthodox location for their Canyon Largo Unit #41 as proposed above.

By M. J. Lipton
VICE-PRESIDENT, OPERATIONS

Date: 12/12/89

MERIDIAN OIL

November 22, 1989



Mr. William LeMay
New Mexico Oil Conservation Division
Post Office Box 2088
Santa Fe, New Mexico 87503

Dear Mr. LeMay:

This is a request for administrative approval for an unorthodox gas well location in the Basin Fruitland Pool.

It is intended to locate the El Paso Natural Gas Company's Canyon Largo Unit #41 at 990' from the South line and 990' from the East line of Section 24, T-25-N, R-6-W, Rio Arriba County, New Mexico. This well was originally drilled as a Pictured Cliffs and is intended to be plugged back to the Fruitland Coal Pool.

A copy of this application is being submitted to all offset owners/operators by certified mail with a request that they furnish your Santa Fe office with a Waiver of Objection, and return one copy to this office.

A plat showing the well location in Section 24 and the offset ownership is attached.

Sincerely yours,

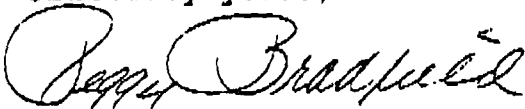
Peggy Bradfield

encl.

WAIVER

Amerada Hess Corp. hereby waives objection to El Paso Natural Gas application for an unorthodox location for their Canyon Largo Unit #41 as proposed above.

By: S. W. Smith Date: 12-1-89

cc: A. G. Hill
Merrion Oil & Gas
Amerada Hess Corp.
Kenai Oil & Gas
Meridian Oil & Gas



STATE OF NEW MEXICO

ENERGY AND MINERALS DEPARTMENT

OIL CONSERVATION DIVISION

AZTEC DISTRICT OFFICE

89 DEC 7 AM 8 59

GARREY CARRUTHERS
GOVERNOR

1000 RIO BRAZOS ROAD
AZTEC, NEW MEXICO 87410
(505) 334-6178

Date: 12-5-89

Oil Conservation Division
P.O. Box 2088
Santa Fe, NM 87504-2088

Re: Proposed MC _____
Proposed DHC _____
Proposed NSL X _____
Proposed SWD _____
Proposed WFX _____
Proposed PMX _____

Gentlemen:

I have examined the application dated 11-27-89
for the Meridian Oil Inc. C.L.W. #41
Operator Lease & Well No.

P-24-25N-64W and my recommendations are as follows:
Unit, S-T-R

Approve

Yours truly,

E. J. Burch