

A. R. KENDRICK

BOX 516 • AZTEC, NEW MEXICO 87410 • (505) 334-2555

OIL CONSERVATION DIVISION

RECEIVED
June 29, 1990

'90 JUL 2 AM 10 12

Oil Conservation Division
P. O. Box 2088
Santa Fe, New Mexico 87504-2088

Re: Application for Non-Standard Location
Evergreen Operating Corporation
Rosa Unit #311
1400' FNL 595' FEL Sec. 28-T31N-R4W
Basin Fruitland Coal Gas Pool
Rio Arriba County, New Mexico

Gentlemen:

We, on behalf of Evergreen Operating Corporation, hereby make application for approval of the location of the Rosa Unit #311 well to be located 1400 FNL 595' FEL of Section 28, Township 31 North, Range 4 West, Basin Fruitland Coal Gas Pool, Rio Arriba County, New Mexico.

The reason for the non-standard location is that there is not sufficient room to locate the well on the pad with the Rosa Unit #87, and there is no other location in the east half of Section 28 for a well pad.

This location is located on privately owned surface, and is adjacent to the location of the Rosa Unit #87 well.

We believe that directional drilling should not be required because:

1. We may have to use a beam pump and rods to lift water from the wellbore,
2. We are spotting the wells as nearly "on pattern" as we can, limited by the topography, archaeological concentrations, animal habitat and tree concentrations in the forest.
3. The distances between wells is within the footage parameters required by Order R-8759.

The attached exhibits show the situation at the location and surrounding area.

All offset operators and lease owners are being notified by certified mail at this mailing. The Return Receipt Cards will be provided when they are returned.

It is my belief that the information contained in this application is true and correct according to the information available to me.

If further information is needed, please contact me.

Yours very truly,

A. R. Kendrick

Enclosures

Exhibits for Application for Non-Standard Location

Evergreen Operating Corporation
Rosa Unit #311
1400' FNL 595' FEL, Sec 28-T31N-R4W
Basin Fruitland Coal Gas Pool
Rio Arriba County, New Mexico

The following exhibits are enclosed :

- EXHIBIT A Form C-102, Well Location and Acreage Dedication Plat, showing the location of the well with respect to the section lines, the dedicated acreage, and the proration unit.
- EXHIBIT B 1. Enlarged copy of Topographic Map showing the location.
 2. Enlarged copy of Forest Service Map showing Homestead Entry No. 277 in Sections 27 and 28.
- EXHIBIT C Ownership and Offset Well Location Plat showing the location and ownership and offset wells.
- EXHIBIT D Location Windows Plat showing the "windows" for standard locations as provided by Order R-8768 with the #311 and #87 wells spotted in their approximate locations.
- EXHIBIT E Copy of Application for Permit to Drill.
- EXHIBIT F On-Site Inspection report showing the findings of the On-Site Inspection.
- EXHIBIT G List of names and addresses of offset owners and other interested parties.

Submit to Appropriate
District Office
State Lease - 4 copies
Fee Lease - 3 copies

State of New Mexico
Energy, Minerals and Natural Resources Department

Form C-102
Revised 1-1-89

OIL CONSERVATION DIVISION

P.O. Box 2088
Santa Fe, New Mexico 87504-2088

DISTRICT I
P.O. Box 1980, Hobbs, NM 88240

DISTRICT II
P.O. Drawer DD, Aztec, NM 88210

DISTRICT III
1000 Rio Grande Rd., Aztec, NM 87410

WELL LOCATION AND ACREAGE DEDICATION PLAT

All Distances must be from the outer boundaries of the section

Operator Evergreen Operating Corporation		Lease Rosa Unit		Well No. 311	
Unit Letter H	Section 28	Township 31 North	Range 4 West	County Rio Arriba	

Actual Footage Location of Well:
1400 feet from the North line and 595 feet from the East line

Ground level Elev. 6918	Producing Formation Fruitland Coal	Pool Basin Fruitland Coal Gas	Dedicated Acreage: 320 Acres
----------------------------	---------------------------------------	----------------------------------	---------------------------------

- Outline the acreage dedicated to the subject well by colored pencil or hatchure marks on the plat below.
- If more than one lease is dedicated to the well, outline each and identify the ownership thereof (both as to working interest and royalty).
- If more than one lease of different ownership is dedicated to the well, have the interest of all owners been consolidated by communitization, unitization, force-pooling, etc.?
☐ Yes ☐ No If answer is "yes" type of consolidation _____
If answer is "no" list the owners and tract descriptions which have actually been consolidated. (Use reverse side of this form if necessary).
No allowable will be assigned to the well until all interests have been consolidated (by communitization, unitization, force-pooling, or otherwise) or until a non-standard unit, eliminating such interest, has been approved by the Division.

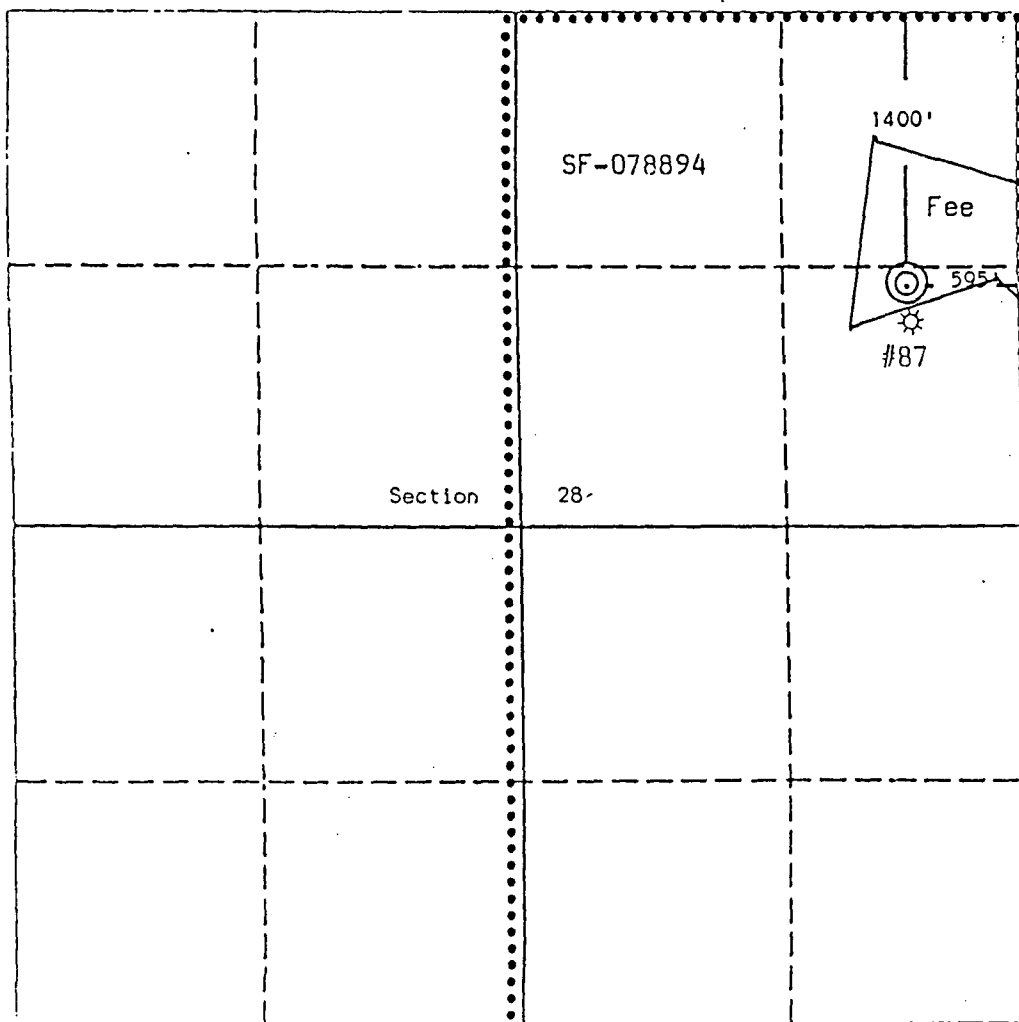

OPERATOR CERTIFICATION

I hereby certify that the information contained herein is true and complete to the best of my knowledge and belief.

Signature <i>A. R. Kendrick</i>
Printed Name A. R. Kendrick
Position Agent
Company Evergreen Operating Corp.
Date June 26, 1990

SURVEYOR CERTIFICATION

I hereby certify that the well location shown on this plat was plotted from field notes of actual surveys made by me or under my supervision, and that the same is true and correct to the best of my knowledge and belief.

Date Surveyed June 20, 1990
Signature & Seal Professional Surveyor EDGAR R. RISENHOVER NEW MEXICO 3979

EXHIBIT A

0 330 660 990 1320 1650 1980 2310 2640 2000 1500 1000 500 0

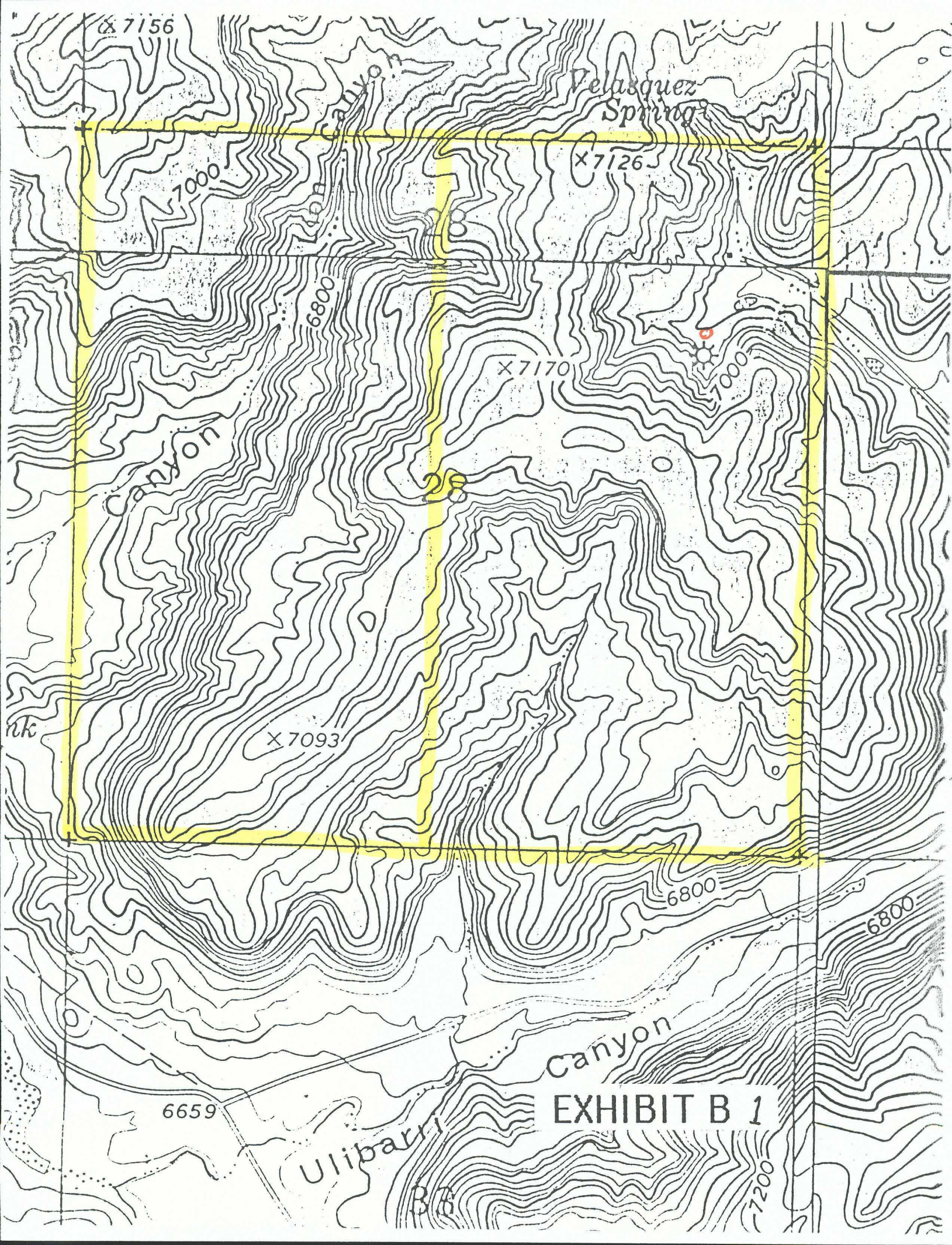

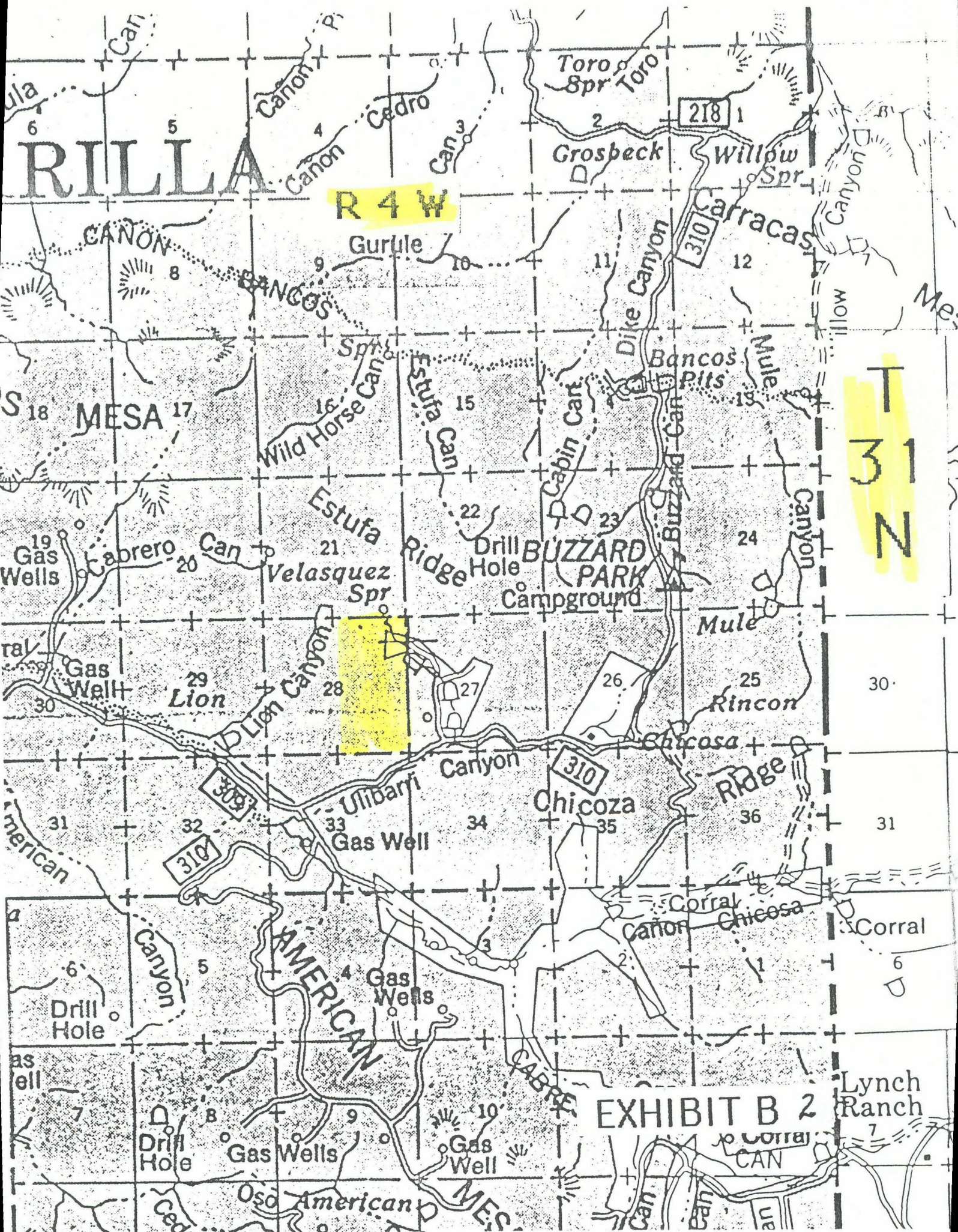

Non-Standard Locationen for Rosa Unit #311
1400' FNL 595' FEL Sec. 28 - T 31 N - R 4 W
Basin Fruitland Coal Gas Pool

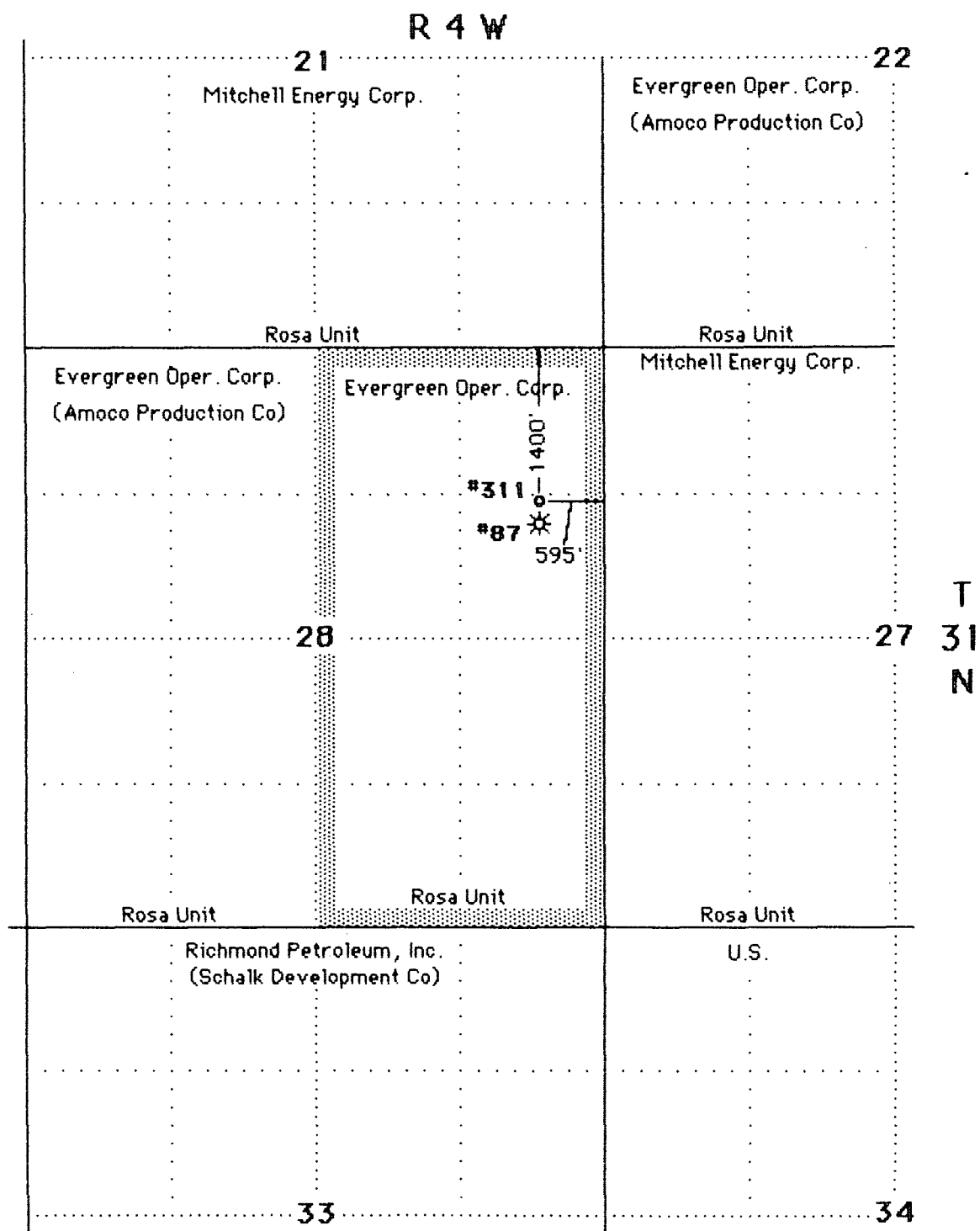

Non-Standard Location for Rosa Unit #311
 1400' FNL 595' FEL Sec 28 - T 31 N - R 4 W
 Basin Fruitland Coal Gas Pool

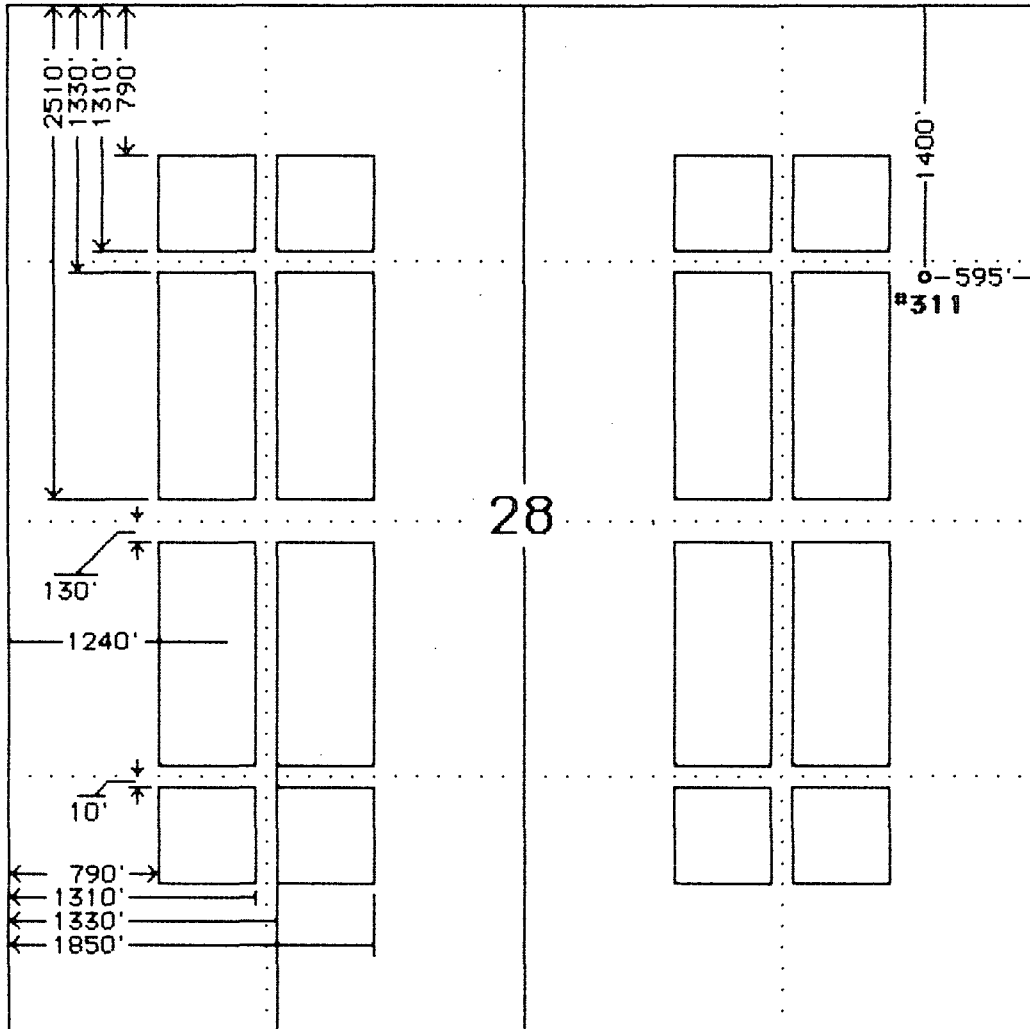

Submit to Appropriate
District Office
State Lease - 6 copies
Fee Lease - 5 copies

State of New Mexico
Energy, Minerals and Natural Resources Department

Form C-101
Revised 1-1-89

OIL CONSERVATION DIVISION

P.O. Box 2088
Santa Fe, New Mexico 87504-2088

API NO. (assigned by OCD on New Wells)

5. Indicate Type of Lease

STATE ☐

FEE ☒

6. State Oil & Gas Lease No.

DISTRICT I

P.O. Box 1980, Hobbs, NM 88240

DISTRICT II

P.O. Drawer DD, Artesia, NM 88210

DISTRICT III

1000 Rio Brazos Rd., Aztec, NM 87410

APPLICATION FOR PERMIT TO DRILL, DEEPEN, OR PLUG BACK

1a. Type of Work:

DRILL ☒

RE-ENTER ☐

DEEPEN ☐

PLUG BACK ☐

b. Type of Well:

OIL
WELL ☐

GAS
WELL ☒

OTHER ☐

SINGLE
ZONE ☒

MULTIPLE
ZONE ☐

7. Lease Name or Unit Agreement Name

Rosa Unit

2. Name of Operator

Evergreen Operating Corporation

8. Well No.

311

3. Address of Operator

c/o A. R. Kendrick, Box 516, Aztec, NM 87410

9. Pool name or Wildcat

Basin Fruitland Coal

4. Well Location

Unit Letter H : 1400 Feet From The North Line and 595 Feet From The East Line

Section 28

Township 31 N

Range 4 W

NMPM Rio Arriba

County

10. Proposed Depth

3980

11. Formation

Fruitland Coal

12. Rotary or C.T.

Rotary

13. Elevations (Show whether DF, RT, GR, etc.)

6918 GR

14. Kind & Status Plug. Bond

Blanket

15. Drilling Contractor

Unknown

16. Approx. Date Work will start

As soon as possible

17.

PROPOSED CASING AND CEMENT PROGRAM

SIZE OF HOLE	SIZE OF CASING	WEIGHT PER FOOT	SETTING DEPTH	SACKS OF CEMENT	EST. TOP
12-1/4	9-5/8	36	350'	224 Cu Ft	Surface
7-7/8	5-1/2	15.5	3980'	850 CuFt	Surface

A "2-M" BOP system will be utilized.

The potential pay zone will be cased through and fractured.

The gas is dedicated.

IN ABOVE SPACE DESCRIBE PROPOSED PROGRAM: IF PROPOSAL IS TO DEEPEN OR PLUG BACK, GIVE DATA ON PRESENT PRODUCTIVE ZONE AND PROPOSED NEW PRODUCTIVE ZONE. GIVE BLOWOUT PREVENTER PROGRAM, IF ANY.

I hereby certify that the information above is true and complete to the best of my knowledge and belief.

SIGNATURE

A. R. Kendrick

TITLE

Agent

DATE

June 26, 199

TYPE OR PRINT NAME

A. R. Kendrick

TELEPHONE NO. 505-334-2

(This space for State Use)

APPROVED BY

TITLE

DATE

CONDITIONS OF APPROVAL, IF ANY:

EXHIBIT E

ON-SITE FIELD INSPECTION

Evergreen Operating Corporation
Rosa Unit #311
1400' FNL 595' FEL, Sec 28-T31N-R4W
Basin Fruitland Coal Gas Pool
Rio Arriba County, New Mexico

During our supervised On-Site Inspection, we found the following to exist:

The location is on private land within the Carson National Forest.

The U.S. Forest Service could not find a place in Section 28 on Forest land where we could avoid excessive cuts and fills, timber removal, and other ecological damage.

The location utilizes the same access road and is adjacent to the location pad of the existing Rosa Unit #87 well to avoid creating additional aesthetic and environmental damage.

The location does not crowd any drill tract inside or outside of Section 28.

The location is satisfactory to Mr. Phillip Ross, the surface and minerals owner.

EXHIBIT F

NAMES AND ADDRESSES OF OFFSET OWNERS AND INTERESTED PARTIES

Application for Non-Standard Location
Evergreen Operating Corporation
Rosa Unit #311
1400' FNL 595' FEL, Sec 28-T31N-R4W
Basin Fruitland Coal Gas Pool
Rio Arriba County, New Mexico

Amoco Production Company •
P. O. Box 800
Denver, Colorado 80201

Mitchell Energy Corporation •
Suite 3500
555 17th Street
Denver, Colorado 80202

Richmond Petroleum, Incorporated •
Suite 360
2651 North Harwood
Dallas, Texas 75201

Schalk Development Company •
P.O. Box 25825
Albuquerque, New Mexico 87125

U. S. Forest Service •
Jicarilla Ranger District
Gobernador Route
Blanco, New Mexico 87412

Bureau of Land Management
1235 La Plata Highway
Farmington, New Mexico 87401

Oil Conservation Division
1000 Rio Brazos Road
Aztec, New Mexico 87410

• Notified by certified mail Return Receipt.

A. R. KENDRICK

P.O. BOX 516 • AZTEC, NEW MEXICO 87410 • (505) 334-2555

OIL CONSERVATION DIVISION
RECEIVED

'90 JUL 11 AM 8 45

July 9, 1990

Mr. Michael Stogner
Oil Conservation Division
P. O. Box 2088
Santa Fe, New Mexico 87504-2088

Re: **Supplement to:**
Application for Non-Standard Location
Evergreen Operating Corporation
Rosa Unit #311
1400' FNL 595' FEL Sec. 28-T31N-R4W
Basin Fruitland Coal Gas Pool
Rio Arriba County, New Mexico

Dear Mr. Stogner:

Enclosed are the original Return Cards representing the receipt of the subject applications.

If further information is needed, please contact me.

Yours very truly,



A. R. Kendrick

Enclosures

A. R. KENDRICK

P.O. BOX 516 • AZTEC, NEW MEXICO 87410 • (505) 334-2555

OIL CONSERVATION DIVISION
RECEIVED

October 4, 1990

'90 OCT 9 AM 9 10

Mr. Michael Stogner
Oil Conservation Division
P. O. Box 2088
Santa Fe, New Mexico 87504-2088

Re: **Supplement to:**
Application for Non-Standard Location
Evergreen Operating Corporation
Rosa Unit #311
1430' FNL 645' FEL Sec. 28-T31N-R4W
Basin Fruitland Coal Gas Pool
Rio Arriba County, New Mexico

Dear Mr. Stogner:

The enclosed Form C-102 shows the amended location for the subject well.

This location move was required by the surface owner.

The location was moved from 1400' FNL 595' FEL to 1430' FNL 645' FEL. The total move was only 58 feet from the location of the original filing.

If further information is needed, please contact me.

Yours very truly,



A. R. Kendrick

Enclosure

Submit to Appropriate
District Office
State Lease - 4 copies
Fee Lease - 3 copies

State of New Mexico
Energy, Minerals and Natural Resources Department

Form C-102
Revised 1-1-89

OIL CONSERVATION DIVISION

P.O. Box 2088
Santa Fe, New Mexico 87504-2088

DISTRICT I
P.O. Box 1980, Hobbs, NM 88240

DISTRICT II
P.O. Drawer DD, Artesia, NM 88210

DISTRICT III
1000 Rio Brazos Rd., Aztec, NM 87410

WELL LOCATION AND ACREAGE DEDICATION PLAT

All Distances must be from the outer boundaries of the section

Operator Evergreen Operating Corporation			Lease Rosa Unit		Well No. 311
Unit Letter H	Section 28	Township 31 North	Range 4 West	County Rio Arriba	
Actual Footage Location of Well: 1430 feet from the North line and 645 feet from the East line					
Ground level Elev. 6898	Producing Formation Fruitland Coal	Pool Basin Fruitland Coal		Dedicated Acreage: 320 Acres	

- Outline the acreage dedicated to the subject well by colored pencil or hatchure marks on the plat below.
- If more than one lease is dedicated to the well, outline each and identify the ownership thereof (both as to working interest and royalty).
- If more than one lease of different ownership is dedicated to the well, have the interest of all owners been consolidated by communitization, unitization, force-pooling, etc.?
☐ Yes ☐ No If answer is "yes" type of consolidation _____
If answer is "no" list the owners and tract descriptions which have actually been consolidated. (Use reverse side of this form if necessary.) _____
No allowable will be assigned to the well until all interests have been consolidated (by communitization, unitization, forced-pooling, or otherwise) or until a non-standard unit, eliminating such interest, has been approved by the Division.

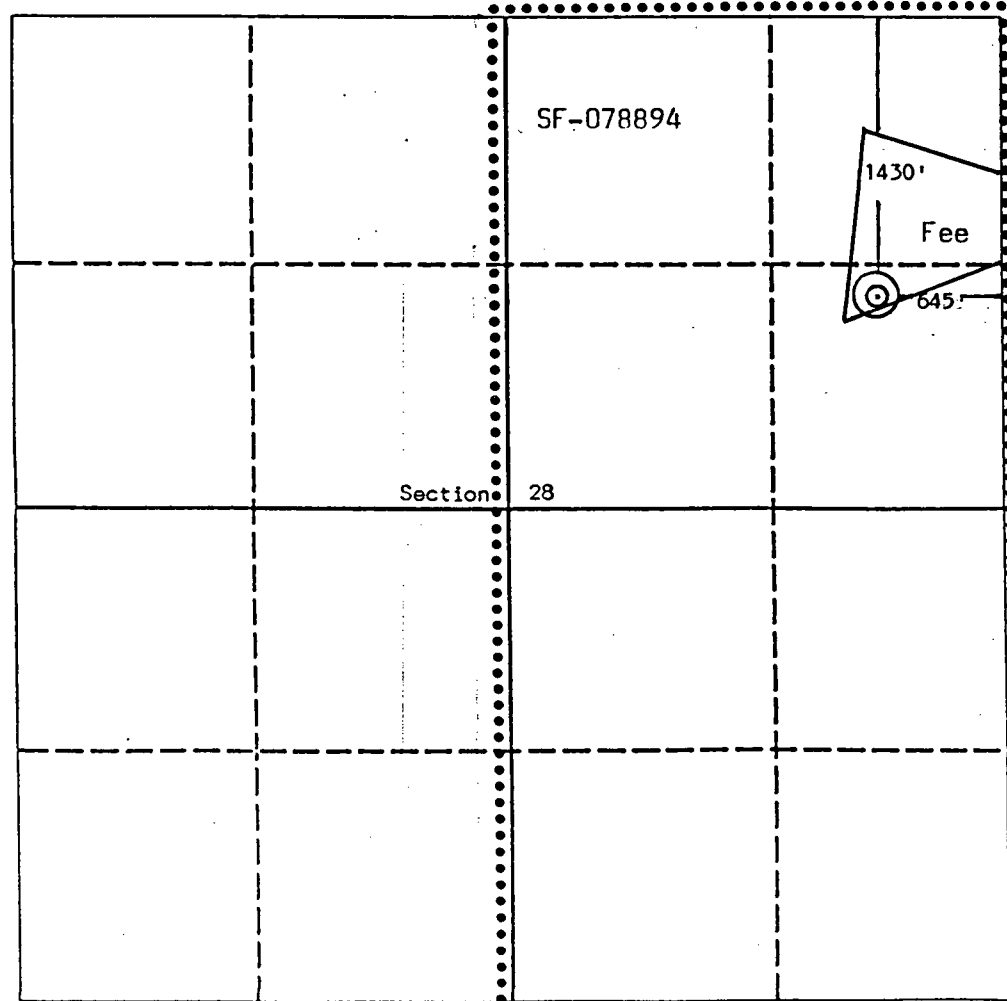

OPERATOR CERTIFICATION

I hereby certify that the information contained herein is true and complete to the best of my knowledge and belief.

Signature
A. R. Kendrick
Printed Name
A. R. Kendrick
Position
Agent
Company
Parker & Parsley Pet. Co.
Date
October 3, 1990

SURVEYOR CERTIFICATION

I hereby certify that the well location shown on this plat was plotted from field notes of actual surveys made by me or under my supervision, and that the same is true and correct to the best of my knowledge and belief.

Date Surveyed
September 25, 1990

Signature & Seal of
Professional Surveyor
Edgar L. Risenhoover
Certificate No. 1979
Edgar L. Risenhoover, S.P.

Submit to Appropriate
District Office
State Lease - 4 copies
Fee Lease - 3 copies

State of New Mexico
Energy, Minerals and Natural Resources Department

Form C-102
Revised 1-1-89

OIL CONSERVATION DIVISION

P.O. Box 2088
Santa Fe, New Mexico 87504-2088

DISTRICT I
P.O. Box 1980, Hobbs, NM 88240

DISTRICT II
P.O. Drawer DD, Artesia, NM 88210

DISTRICT III
1000 Rio Brazos Rd., Aztec, NM 87410

WELL LOCATION AND ACREAGE DEDICATION PLAT

All Distances must be from the outer boundaries of the section

Operator Evergreen Operating Corporation			Lease Rosa Unit		Well No. 311
Unit Letter H	Section 28	Township 31 North	Range 4 West	County Rio Arriba	

Actual Footage Location of Well:

1430 feet from the North line and 645 feet from the East line

Ground level Elev. 6898	Producing Formation Fruitland Coal	Pool Basin Fruitland Coal	Dedicated Acreage: 320 Acres
----------------------------	---------------------------------------	------------------------------	---------------------------------

1. Outline the acreage dedicated to the subject well by colored pencil or hatchure marks on the plat below.
2. If more than one lease is dedicated to the well, outline each and identify the ownership thereof (both as to working interest and royalty).
3. If more than one lease of different ownership is dedicated to the well, have the interest of all owners been consolidated by communitization, unitization, force-pooling, etc?
☐ Yes ☐ No If answer is "yes" type of consolidation _____
If answer is "no" list the owners and tract descriptions which have actually been consolidated. (Use reverse side of this form if necessary).
No allowable will be assigned to the well until all interests have been consolidated (by communitization, unitization, forced-pooling, or otherwise) or until a non-standard unit, eliminating such interest, has been approved by the Division.

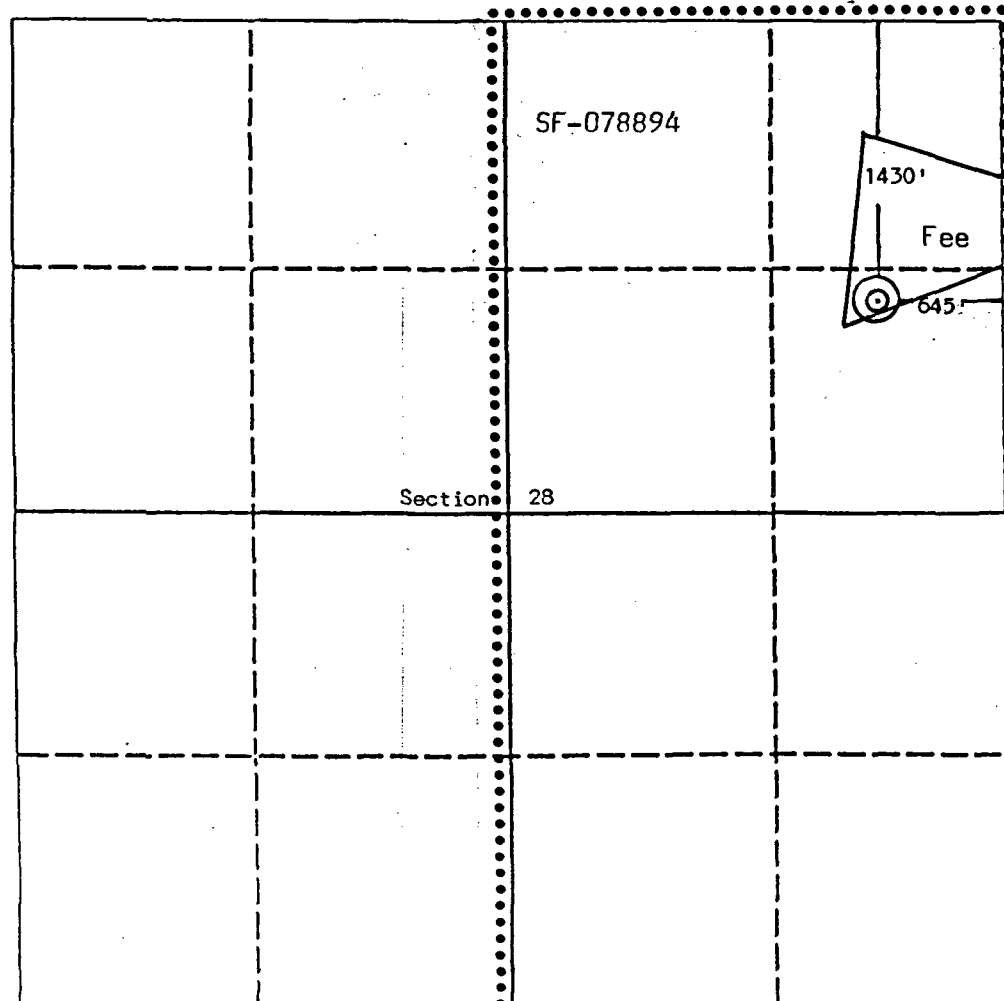

OPERATOR CERTIFICATION

I hereby certify that the information contained herein is true and complete to the best of my knowledge and belief.

Signature
A. R. Kendrick
Printed Name
A. R. Kendrick
Position
Agent
Company
Parker & Parsley Pet. Co.
Date
October 3, 1990

SURVEYOR CERTIFICATION

I hereby certify that the well location shown on this plat was plotted from field notes of actual surveys made by me or under my supervision, and that the same is true and correct to the best of my knowledge and belief.

Date Surveyed
September 25, 1990

Signature & Seal of
Professional Surveyor

Edgar L. Risenhoover
Certificate No. 1979
Edgar L. Risenhoover

0 330 660 990 1320 1650 1980 2310 2640 2000 1500 1000 500 0