



Texaco

OIL CONSERVATION DIVISION  
RECEIVED

'90 OCT 22 AM 9 18

TEXACO INC.  
3300 N. BUTLER AVE.  
FARMINGTON, NM. 87401

OCTOBER 18, 1990

STATE OF NEW MEXICO  
ENERGY, MINERALS and NATURAL RESOURCES DEPARTMENT  
OIL CONSERVATION DIVISION  
P.O. Box 2088  
Santa Fe, NM. 87501

Attn: Mr. Mike Stogner

Re: Unorthodox Location  
Jicarilla B No. 10  
660' FEL & 660' FSL  
Sec. 32 T25N R5W  
Rio Arriba Co., NM.  
S. Blanco Pictured Cliffs

Gentlemen:

Texaco Inc. respectfully request administrative approval to produce the referenced well from the Pictured Cliffs formation at an unorthodox location. Approval to this application would require an exception to NMOCD Rule 104.C.I.. Texaco Inc. has notified all offset operators to the referenced spacing unit.

Attached, for your information, is a map showing the offset spacing units to the subject spacing unit and a well location and acreage dedication plat (form C102).

If you have any questions concerning this matter please contact Darren Segrest at (505) 325-4397. Your attention to this matter is greatly appreciated.

Sincerely,

Alan A. Kleier  
AREA MANAGER

DBS

Attachments  
cc: file  
NMOCD - Aztec

Submit to Appropriate  
District Office  
State Lease - 4 copies  
Fee Lease - 3 copies

State of New Mexico  
Energy, Minerals and Natural Resources Department

Form C-102  
Revised 1-1-89

OIL CONSERVATION DIVISION

DISTRICT I  
P.O. Box 1980, Hobbs, NM 88240

P.O. Box 2088  
Santa Fe, New Mexico 87504-2088

DISTRICT II  
P.O. Drawer DD, Artesia, NM 88210

DISTRICT III  
1000 Rio Brazos Rd., Aztec, NM 87410

WELL LOCATION AND ACREAGE DEDICATION PLAT

All Distances must be from the outer boundaries of the section

Operator <b>Texaco, Inc</b>			Lease <b>Jicarilla B</b>		Well No. <b>10</b>
Unit Letter	Section <b>32</b>	Township <b>25</b>	Range <b>5</b>	County <b>NMPM Rio Arriba</b>	
Actual Footage Location of Well: <b>660</b> feet from the <b>South</b> line and <b>660</b> feet from the <b>East</b> line					
Ground level Elev. <b>6706</b>	Producing Formation <b>Pictured Cliffs</b>		Pool <b>S. Blanco</b>		Dedicated Acreage: <b>160</b> Acres

1. Outline the acreage dedicated to the subject well by colored pencil or hatchure marks on the plat below.

2. If more than one lease is dedicated to the well, outline each and identify the ownership thereof (both as to working interest and royalty).

3. If more than one lease of different ownership is dedicated to the well, have the interest of all owners been consolidated by communitization, unitization, force-pooling, etc.?

☐ Yes ☐ No If answer is "yes" type of consolidation \_\_\_\_\_

If answer is "no" list the owners and tract descriptions which have actually been consolidated. (Use reverse side of this form if necessary.) \_\_\_\_\_

No allowable will be assigned to the well until all interests have been consolidated (by communitization, unitization, forced-pooling, or otherwise) or until a non-standard unit, eliminating such interest, has been approved by the Division.

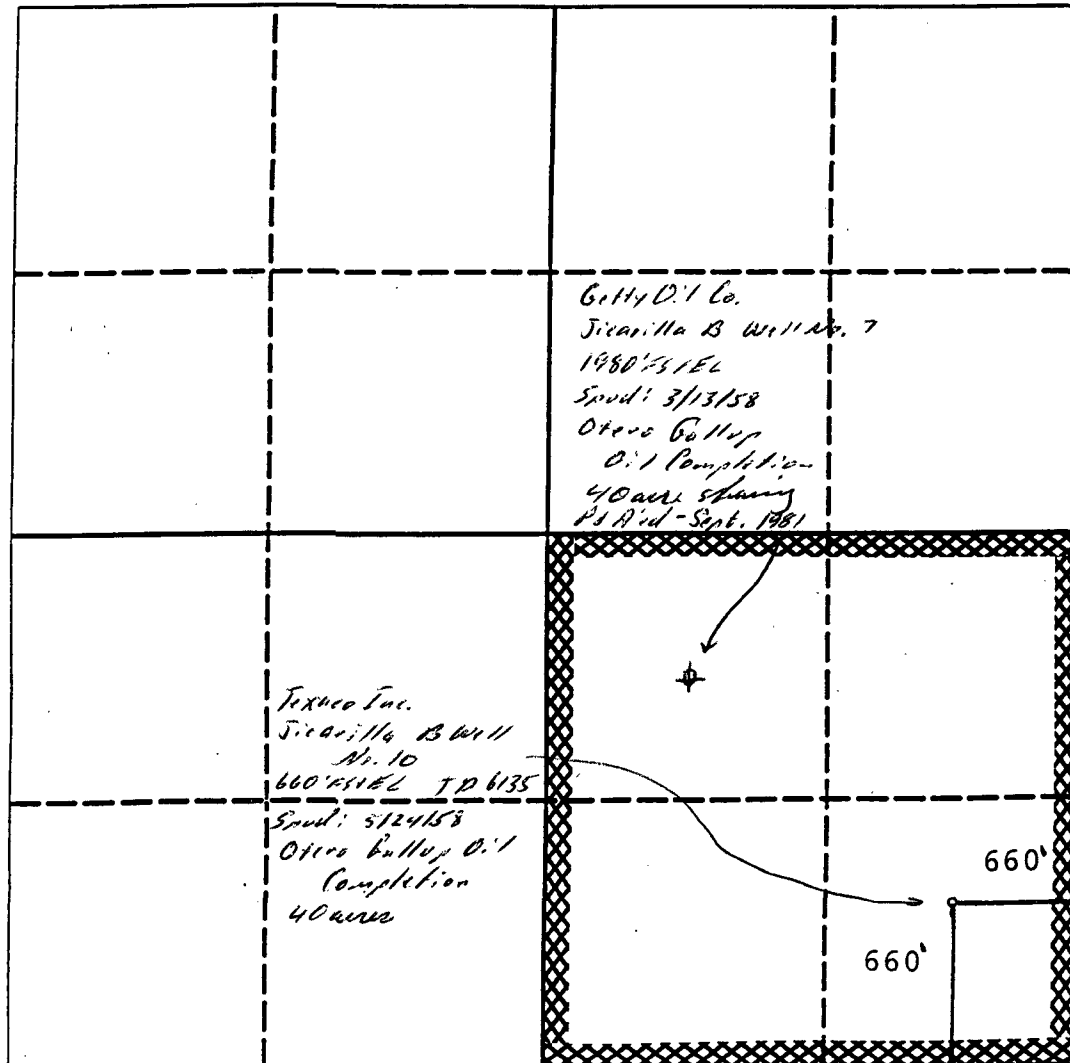

OPERATOR CERTIFICATION

I hereby certify that the information contained herein is true and complete to the best of my knowledge and belief.

Signature

Printed Name

Alan A. Kleier

Position

Area Manager

Company

Texaco, Inc

Date

10-18-90

SURVEYOR CERTIFICATION

I hereby certify that the well location shown on this plat was plotted from field notes of actual surveys made by me or under my supervision, and that the same is true and correct to the best of my knowledge and belief.

Date Surveyed

Signature & Seal of  
Professional Surveyor

Certificate No.

# JICARILLA B 10 OFFSET PRODUCTION T25N R5W

<p> MERIDIAN  JICARILLA 67 20  ● PC </p>	<p> MERIDIAN </p>	<p> JICARILLA 67 17  ● PC </p>	<p> MERIDIAN  JICARILLA 67 8  ● PC </p>	<p> JICARILLA C 17  ● PC </p>	<p> JICARILLA C 4  ● PC </p>
<p> JICARILLA 67 19  ● PC  MERIDIAN </p>	<p> MERIDIAN </p>	<p> MERIDIAN </p>	<p> MERIDIAN </p>	<p> JICARILLA C 9  ● PC </p>	<p> JICARILLA C 5  ● PC </p>
<p> TEXACO </p>	<p> TEXACO  JICARILLA B 8  ● PC </p>	<p> TEXACO </p>	<p> TEXACO </p>	<p> TEXACO </p>	<p> TEXACO </p>
<p> JICARILLA B 19  ● PC  TEXACO </p>	<p> JICARILLA B 2  ● PC  TEXACO </p>	<p> JICARILLA B 5  ● PC  TEXACO </p>	<p> TEXACO  JICARILLA B 10  ● PC  SUBJECT WELL </p>	<p> B W P INC  UNION TEXAS </p>	<p> JICARILLA L 1  ● PC  B W P INC  UNION TEXAS </p>
<p> JICARILLA B 2  ● PC </p>			<p> RIFE OIL PROD INC </p>		
<p> JICARILLA B 1  ● PC </p>	<p> JICARILLA B 27  ● PC </p>				



STATE OF NEW MEXICO  
ENERGY AND MINERALS DEPARTMENT

OIL CONSERVATION DIVISION  
AZTEC DISTRICT OFFICE ON DIVISION  
RECEIVED

JARREY CAPROTHERS  
GOVERNOR

'90 NOV 28 AM 9 24

10000 THE ARIZONA ROAD  
AZTEC, NEW MEXICO 87410  
(505) 334-0170

Date: 11-26-90

Oil Conservation Division  
P.O. Box 2000  
Santa Fe, NM 87504-2000

*Attn: Mr. Fogner*

Re: Proposed HC \_\_\_\_\_  
Proposed DHC \_\_\_\_\_  
Proposed NSL X \_\_\_\_\_  
Proposed SWD \_\_\_\_\_  
Proposed WFX \_\_\_\_\_  
Proposed PMX \_\_\_\_\_

Gentlemen:

I have examined the application dated 10-22-90  
for the Tenace, Inc. - Teacilla B #10  
Operator Lease & Well No.

Pc 32-25N-5W and my recommendations are as follows:  
Unit, S-T-R

*Approved*

Yours truly,

*Ernest B. Bland*