



Chevron U.S.A. Inc.
P.O. Box 1150, Midland, TX 79702

OIL CONSERVATION DIVISION
RECEIVED

'91 NOV 20 AM 8 55

Permian Basin Production Business Unit

LOCATION CORRECTION REQUEST
EUNICE MONUMENT SOUTH UNIT
WELL NO. 624
EUNICE-MONUMENT (G-SA) OIL POOL
LEA COUNTY, NEW MEXICO

State of New Mexico
Energy, Minerals & Natural Resources Dept.
Oil Conservation Division
P. O. Box 2088
Santa Fe, New Mexico 87504

Attention: Michael E. Stogner

Gentlemen:

Per your instructions and referencing Division Order NSL-3074 signed on November 8, 1991, please find attached an OCD Form C-102 which shows an ammended location for the proposed EMSU infill Well No. 624 due to a buried pipeline.

The pipeline was discovered while building the drilling pad and site for this subject well. The new location is 1410 feet FEL and 2580 feet FSL, Unit R, Section 5, Township 21 South, Range 36 East, NMPM, Lea County, New Mexico. This ammended location actually becomes more standard as a result of moving it to avoid the pipeline.

Your prompt response in granting our original application and in allowing us to proceed with the drilling of the subject well in view of this late location change is greatly appreciated. It has enabled us to facilitate drilling rig aquisition and movement avoiding considerable extra expense.

Chevron U.S.A. respectfully requests that Order NSL-3074 be ammended to reflect the aforementioned changed location for the subject well. If further information is required please contact me at (915) 687-7246. Thank you.

Yours very truly,
Alan W. Bohling
Alan W. Bohling
Proration Engineer

AWB
Attachment

cc: NMOCD - Hobbs

**NEW MEXICO OIL CONSERVATION COMMISSION
WELL LOCATION AND ACREAGE DEDICATION PLAT**

Form C-102
Supersedes C-128
Effective 1-1-65

All distances must be from the outer boundaries of the Section.

Operator CHEVRON U.S.A. INC.			Lease EUNICE MONUMENT SOUTH UNIT		Well No. 624
Unit Letter R	Section 5	Township 21 SOUTH	Range 36 EAST	County LEA	
Actual Footage Location of Well: <div style="display: flex; justify-content: space-between;"> 1410 feet from the EAST line and 2580 feet from the SOUTH line </div>					
Ground Level Elev. 3582.5	Producing Formation	Pool	Dedicated Acreage: <div style="text-align: right;">Acres</div>		

1. Outline the acreage dedicated to the subject well by colored pencil or hachure marks on the plat below.
2. If more than one lease is dedicated to the well, outline each and identify the ownership thereof (both as to working interest and royalty).
3. If more than one lease of different ownership is dedicated to the well, have the interests of all owners been consolidated by communitization, unitization, force-pooling, etc?

☐ Yes ☐ No If answer is "yes," type of consolidation _____

If answer is "no," list the owners and tract descriptions which have actually been consolidated. (Use reverse side of this form if necessary.) _____

No allowable will be assigned to the well until all interests have been consolidated (by communitization, unitization, forced-pooling, or otherwise) or until a non-standard unit, eliminating such interests, has been approved by the Commission.

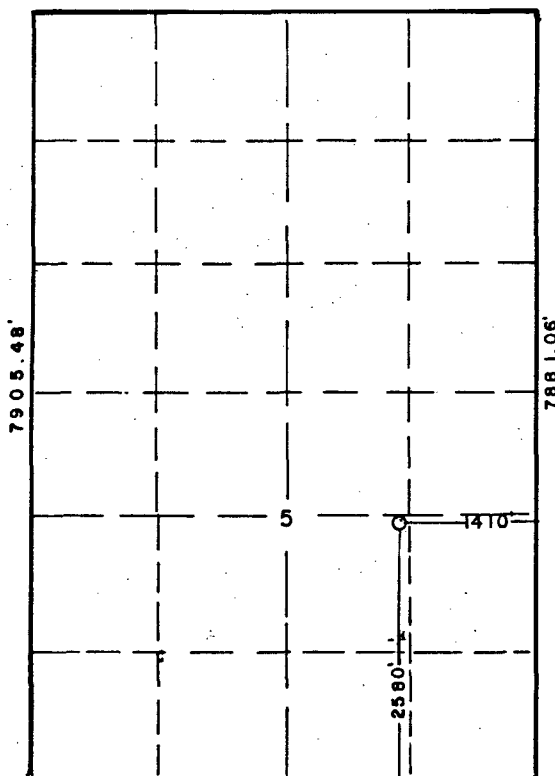

CERTIFICATION

I hereby certify that the information contained herein is true and complete to the best of my knowledge and belief.

Name Gary L. Jones
 Position Agent
 Company John West Engr.
 Date Nov. 13, 1991

I hereby certify that the well location shown on this plat was plotted from field notes of actual surveys made by me or under my supervision, and that the same is true and correct to the best of my knowledge and belief.

	Date Surveyed 10-1-91
	Registered Professional Engineer and/or Land Surveyor <u>Ronald J. Eldson</u>
	Certificate No. JOHN W. WEST 678
	Ronald J. Eldson 3239

91-11-0039



STATE OF NEW MEXICO
ENERGY, MINERALS AND NATURAL RESOURCES DEPARTMENT

OIL CONSERVATION DIVISION
HOBBS DISTRICT OFFICE

RECEIVED

'91 OCT 25 AM 9 50

10-21-91

BRUCE KING
GOVERNOR

POST OFFICE BOX 1980
HOBBS, NEW MEXICO 88241-1980
(505) 393-6161

OIL CONSERVATION DIVISION
P. O. BOX 2088
SANTA FE, NEW MEXICO 87501

RE: Proposed:

MC _____
DHC _____
NSL X _____
NSP _____
SWD _____
WFX _____
PMX _____

Gentlemen:

I have examined the application for the:

Chevron USA Inc. *Eunice Monument South Unit* *#639-Q 5-21-36*
Operator Lease & Well No. Unit S-T-R

#609-L 4-21-36
#610-P 5-21-36
#624-R 5-21-36
#625-T 4-21-36
#626-N 4-21-36
#638-X 5-21-36

and my recommendations are as follows:

OK

Yours very truly,

Jerry Sexton
Supervisor, District 1

/ed

STATE OF NEW MEXICO

ENERGY, MINERALS AND NATURAL RESOURCES DEPARTMENT

OIL CONSERVATION DIVISION



BRUCE KING
GOVERNOR



POST OFFICE BOX 2088
STATE LAND OFFICE BUILDING
SANTA FE, NEW MEXICO 87504
(505) 827-5800

December 6, 1991

Chevron USA Inc.
P.O. Box 1150
Midland, Texas 79702

Attention: Alan W. Bohling

AMENDED
Administrative Order NSL-3074

Dear Mr. Bohling:

Reference is made to your application of November 20, 1991 to amend the location of the Eunice Monument South Unit Well No. 624 as to avoid a buried pipeline which was not discovered until the original Administrative Order NSL-3074 was approved.

Said location shall be changed to read, "2580 feet from the South line and 1410 feet from the East line (Unit R) of Section 5, Township 21 South, Range 36 East, NMPM, Lea County, New Mexico".

All other provisions of said Order NSL-3074 shall remain in full force and effect until further notice.

Sincerely,

A handwritten signature in black ink, appearing to read "William J. Lemay". The signature is written over the printed name and title of the signatory.

WILLIAM J. LEMAY
Director

WJL/MES/jc

cc: Oil Conservation Division - Hobbs
NMSLO - Santa Fe