

# ELK OIL COMPANY

OIL CONSERVATION DIVISION

BOX 310

RECEIVED

JOSEPH J. KELLY  
PRESIDENT

ROSWELL, NEW MEXICO 88202  
(505) 623-3190

'92 AUG 13 AM 9 00

August 11, 1992

New Mexico Oil Conservation Division  
Post Office Box 2088  
Santa Fe, New Mexico 87501

Attention: Michael Stogner

Re: Unorthodox Location for  
Celtic State #1  
1350' FNL, 990' FWL  
Section 13-T8S-R27E  
Chaves County, New Mexico

Gentlemen:

Elk Oil Company respectfully requests an administrative approval for an unorthodox location as provided for under NMOCD Rule 104F.

Our location for the above referenced well is 1350' FNL and 990' FWL. The reason for this request is the well was erroneously drilled at the requested location. Elk was granted an unorthodox location under order number NSL-3114 at a location of 1650' FNL and 990' FWL, Unit E. Elk drilled to a depth of 6750' and plugged back to the San Andres formation at 2369'. In reviewing the drillsite it was determined that Elk drilled the wrong location. (Elk had the surveyor spot two locations; 1350' FNL, 990' FWL and 1650' FNL, 990' FWL).

Enclosed please find a copy of the lease map enlarged to show offset operators. The offset operators are Collins & Ware, Inc. and Yates Petroleum Corporation who have agreed to our unorthodox location. Enclosed are copies of their signed waivers, along with our C-102 and C-105.

If you should have any questions concerning this matter, please do not hesitate to call. Thank you.

Yours very truly,

ELK OIL COMPANY



Joseph J. Kelly  
President

JJK/jgb  
Enc.

Amoco  
8-1-82  
LG-442  
10 75  
HBC

Sinclair  
Chaves  
TO 8880  
D/A 11-30-81

LaRue E.  
Muncy  
State  
SA Disc.  
85

Amoco Pet.  
Amoco-St  
TO 7033  
D/A 4-8-81

LaRue E.  
Muncy  
Hanna-St  
TO 2480  
D/A 2-5-81

Yates Pet., et al.  
3-1-94  
V-2925  
68 75

Yates Pet., et al.  
6-1-94  
V-2982  
79 56

37.54 1  
Marshall  
Winston  
10-1-94  
69167  
U.S.  
37.64 2

McClellan Oil  
S-15

R.C. Gro.

McClellan Oil  
S-15-95

4-27-95  
7-5-95  
6-27-95  
Tenneco  
R.W. Clewell  
Moon Co., Tr., et al.

Collins E. Ware  
9-1-95  
VB-402  
68 75

Eik Oil  
6-1-92  
VB-110  
39 25

McClellan Oil  
S-15-95  
4-27-95  
7-5-95  
8-27-95

Collins E.  
Ware  
6-1-92  
VB-111  
38 12

(Rault)  
Hanna-St.  
Perm. Dist.  
2.6 Mil.

Yates Pet.  
11-1-96  
VB-427  
300 25

Tenneco  
R.W. Clewell  
Moon Co., Tr., et al.

BHP  
7-1-95  
V-3329  
68 12

BHP  
V-2824

(Yates Pet.)  
11-1-94  
182876  
22 00

M.M. Wilson  
Amoco-Fed.  
TO 2402  
D/A 2-8-82

McBride Oil  
Branex Res  
9-1-93  
56726

BHP Pet.  
Puffer-St.  
Mont.  
Disc.  
7.5 Mil.

Rault Pet.  
Union-St  
TO 6810  
D/A 6-9-83

3 Mil.  
Amoco  
Amoco-St.

BHP  
10-1-95  
VB-404  
8 25

McBride Oil 1/2  
Branex  
1-1-94  
55911

Hanson  
Oper.  
McBride  
Fed.  
TO 2400  
D/A 5-6

C.A.  
Schellinger  
6-1-92  
V-2327  
32 00

Yates Pet., et al.  
3-1-90  
LG-7985

Eik Oil  
6-1-92  
V-2326  
26 25

Eik Oil  
11-1-93  
V-2717  
37 85  
25

Eik Oil  
11-1-95  
78241  
30 00

Manzano  
Oil  
(w/ Harper Oil)  
Pioneer St.

30

# ELK OIL COMPANY

JOSEPH J. KELLY  
PRESIDENT

BOX 310  
ROSWELL, NEW MEXICO 88202  
(505) 623-3180

August 11, 1992

## WAIVER

As an offset operator, Collins & Ware, Inc., has no objections to Elk Oil Company proposing an unorthodox location at 1350' FNL and 990' FWL of Section 13, Township 8 South, Range 27 East, Chaves County, New Mexico, provided the spacing unit is 40 acres, being the SW¼ NW¼.

Collins & Ware, Inc.

By: W. E. [Signature]

Title Vice - President

Date 8-11-92

# ELK OIL COMPANY

BOX 310

MUSWELL, NEW MEXICO 88202

(505) 623-3190

JOSEPH J. KELLY  
PRESIDENT

August 11, 1992

## WAIVER

As an offset operator, Yates Petroleum Corporation, has no objections to Elk Oil Company proposing an unorthodox location at 1350' FNL and 990' FWL of Section 13, Township 8 South, Range 27 East, Chaves County, New Mexico, provided the spacing unit is 40 acres, being the SW $\frac{1}{4}$  NW $\frac{1}{4}$ .

YATES PETROLEUM CORPORATION

By: *John A. Lipton*

Title: *Atty-in-Fact*

Date: *August 11, 1992*

Submit to Appropriate  
District Office  
State Lease - 4 copies  
Fee Lease - 3 copies

State of New Mexico  
Energy, Minerals and Natural Resources Department

Form C-102  
Revised 1-1-89

OIL CONSERVATION DIVISION

P.O. Box 2088  
Santa Fe, New Mexico 87504-2088

DISTRICT I  
P.O. Box 1980, Hobbs, NM 88240

DISTRICT II  
P.O. Drawer DD, Artesia, NM 88210

DISTRICT III  
1000 Rio Brazos Rd., Aztec, NM 87410

WELL LOCATION AND ACREAGE DEDICATION PLAT

All Distances must be from the outer boundaries of the section

Operator ELK OIL COMPANY			Lease Celtic State (ALTERNATE)		Well No. 1
Unit Letter E	Section 13	Township 8S	Range 27E	County CHAVES	
Actual Footage Location of Well: 1350 feet from the NORTH line and 990 feet from the WEST line					
Ground level Elev. 3948	Producing Formation San Andres		Pool Undesignated		Dedicated Acreage: 40 Acres

1. Outline the acreage dedicated to the subject well by colored pencil or hatchure marks on the plat below.

2. If more than one lease is dedicated to the well, outline each and identify the ownership thereof (both as to working interest and royalty).

3. If more than one lease of different ownership is dedicated to the well, have the interest of all owners been consolidated by communitization, unitization, force-pooling, etc.?

☐ Yes ☐ No If answer is "yes" type of consolidation

If answer is "no" list the owners and tract descriptions which have actually been consolidated. (Use reverse side of this form if necessary.)

No allowable will be assigned to the well until all interests have been consolidated (by communitization, unitization, forced-pooling, or otherwise) or until a non-standard unit, eliminating such interest, has been approved by the Division.

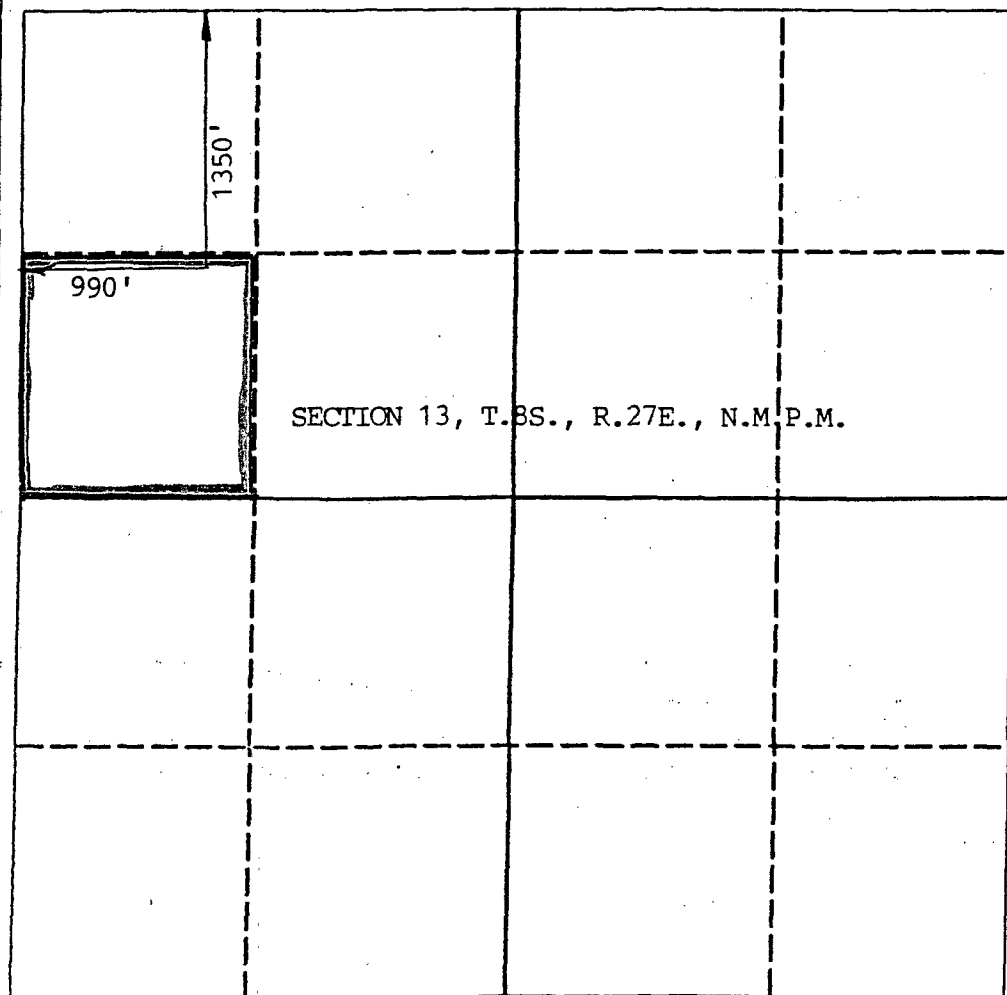

OPERATOR CERTIFICATION

I hereby certify that the information contained herein is true and complete to the best of my knowledge and belief.

Signature  
Printed Name  
Joseph J. Kelly  
Position  
President  
Company  
ELK OIL COMPANY  
Date  
July 30, 1992

SURVEYOR CERTIFICATION

I hereby certify that the well location shown on this plat was plotted from field notes of actual surveys made by me or under my supervision, and that the same is true and correct to the best of my knowledge and belief.

Date Surveyed

4/13/92

Signature & Seal of  
Professional Surveyor  
JOHN J. JACQUES  
NEW MEXICO  
6290 STATE  
B.K. 65  
APR 13 1992

Submit to Appropriate  
District Office  
State Lease - 5 copies  
Fee Lease - 5 copies  
DISTRICT I  
P.O. Box 1980, Hobbs, NM 88240

DISTRICT II  
P.O. Drawer DD, Artesia, NM 88210

DISTRICT III  
1000 Rio Brazos Rd., Aztec, NM 87410

State of New Mexico  
Energy, Minerals and Natural Resources Department

OIL CONSERVATION DIVISION

P.O. Box 2088  
Santa Fe, New Mexico 87504-2088

Form C-105  
Revised 1-1-89

WELL API NO.
30-005-62898
5. Indicate Type of Lease
STATE <input checked="" type="checkbox"/> FEE <input type="checkbox"/>
6. State Oil & Gas Lease No.
VB-0110

WELL COMPLETION OR RECOMPLETION REPORT AND LOG

1a. Type of Well:	OIL WELL <input checked="" type="checkbox"/> GAS WELL <input type="checkbox"/> DRY <input type="checkbox"/> OTHER <input type="checkbox"/>	7. Lease Name or Unit Agreement Name
b. Type of Completion:	NEW WELL <input checked="" type="checkbox"/> WORK OVER <input type="checkbox"/> DEEPEN <input type="checkbox"/> PLUG BACK <input type="checkbox"/> DIFF RESVR <input type="checkbox"/> OTHER <input type="checkbox"/>	Celtic State
2. Name of Operator	ELK OIL COMPANY	8. Well No.
3. Address of Operator	Post Office Box 310, Roswell, New Mexico 88202-0310	1
4. Well Location	Unit Letter E : 1350 Feet From The North Line and 990 Feet From The West Line	9. Pool name or Wildcat
	Section 13 Township 8 South Range 27 East NMPM Chaves County	Und. San Andres

10. Date Spudded	11. Date T.D. Reached	12. Date Compl. (Ready to Prod.)	13. Elevations (DF& RKB, RT, GR, etc.)	14. Elev. Casinghead
05/30/92	06/23/92	07/20/92	3948' GR	3955'
15. Total Depth	16. Plug Back T.D.	17. If Multiple Compl. How Many Zones?	18. Intervals Drilled By	18. Intervals Drilled By
6750'	2369'		Rotary Tools	Cable Tools
			X	
19. Producing Interval(s), of this completion - Top, Bottom, Name				20. Was Directional Survey Made
2152-2192 San Andres				Yes
21. Type Electric and Other Logs Run				22. Was Well Cored
Schlumberger DLL				No

CASING RECORD (Report all strings set in well)

CASING SIZE	WEIGHT LB/FT.	DEPTH SET	HOLE SIZE	CEMENTING RECORD	AMOUNT PULLED
8 5/8"	24#	615'	12 1/4"	400 sxs	None
5 1/2"	15.5#	2369'	7 7/8"	625 sxs	None

24. LINER RECORD				25. TUBING RECORD		
SIZE	TOP	BOTTOM	SACKS CEMENT	SCREEN	SIZE	DEPTH SET
					2 3/8	2284'

26. Perforation record (interval, size, and number)	27. ACID, SHOT, FRACTURE, CEMENT, SQUEEZE, ETC.
2152-2192; 42-1/2" holes	DEPTH INTERVAL
	AMOUNT AND KIND MATERIAL USED
	2152-2192
	4000 gals 20%NeFe

PRODUCTION

Date First Production	Production Method (Flowing, gas lift, pumping - Size and type pump)	Well Status (Prod. or Shut-in)					
07/10/92	Pumping 1 1/2" X 10' RBHC	Producing					
Date of Test	Hours Tested	Choke Size	Prod'n For Test Period	Oil - Bbl	Gas - MCF	Water - Bbl	Gas - Oil Ratio
07/25/92	24 hrs	-		25	TSTM	5	N/A
Flow Tubing Press.	Casing Pressure	Calculated 24-Hour Rate	Oil - Bbl	Gas - MCF	Water - Bbl	Oil Gravity - API - (Corr.)	
-	-		25	TSTM	5	27	

29. Disposition of Gas (Sold, used for fuel, vented, etc.)	Test Witnessed By
Used for fuel	J. Kelly

30. Log Attachments
2 copies of logs and survey

31. I hereby certify that the information shown on both sides of this form is true and complete to the best of my knowledge and belief

Signature  Printed Name Joseph J. Kelly Title President Date 07/30/92