

ENRON
Oil & Gas Company

OIL CONSERVATION DIVISION
RECEIVED

'92 JUN 24 AM 8 50

P. O. Box 2267 Midland, Texas 79702 (915) 686-3600

June 22, 1992

New Mexico Oil Conservation Commission
P. O. Box 2088
Santa Fe, NM 87501

Attn: Mike Stogner

In Re: Rustler Bluff Federal, Well No. 1
1195' FSL & 935' FWL
Section 29, T24S, R29E
Eddy County, NM

Dear Mr. Stogner:

Please find enclosed three copies of Enron's Application for Permit to Drill the above-named well as a non-standard location. Location had to be adjusted from a standard location due to a Category 2 Archaeological Site.

Offset operators notified by certified mail are as follows:

Nearburg Producing Co.
1 Petro Center, Bldg 8
Suite 100
300 North "A" Street
Midland, Texas 79705

MWJ Producing Company
400 W. Illinois, Suite 1100
Midland, Texas 79701

CNG Producing Company
1450 Poydras St.
New Orleans, LA 70112-6000

Bettis Brothers, Inc.
500 West Texas, Ste 830
Midland, Texas 79701

If you have any further questions, please let me know.

Very truly yours,

ENRON OIL & GAS COMPANY



Betty Gildon
Regulatory Analyst
(915) 686-3714

BG

enclosures

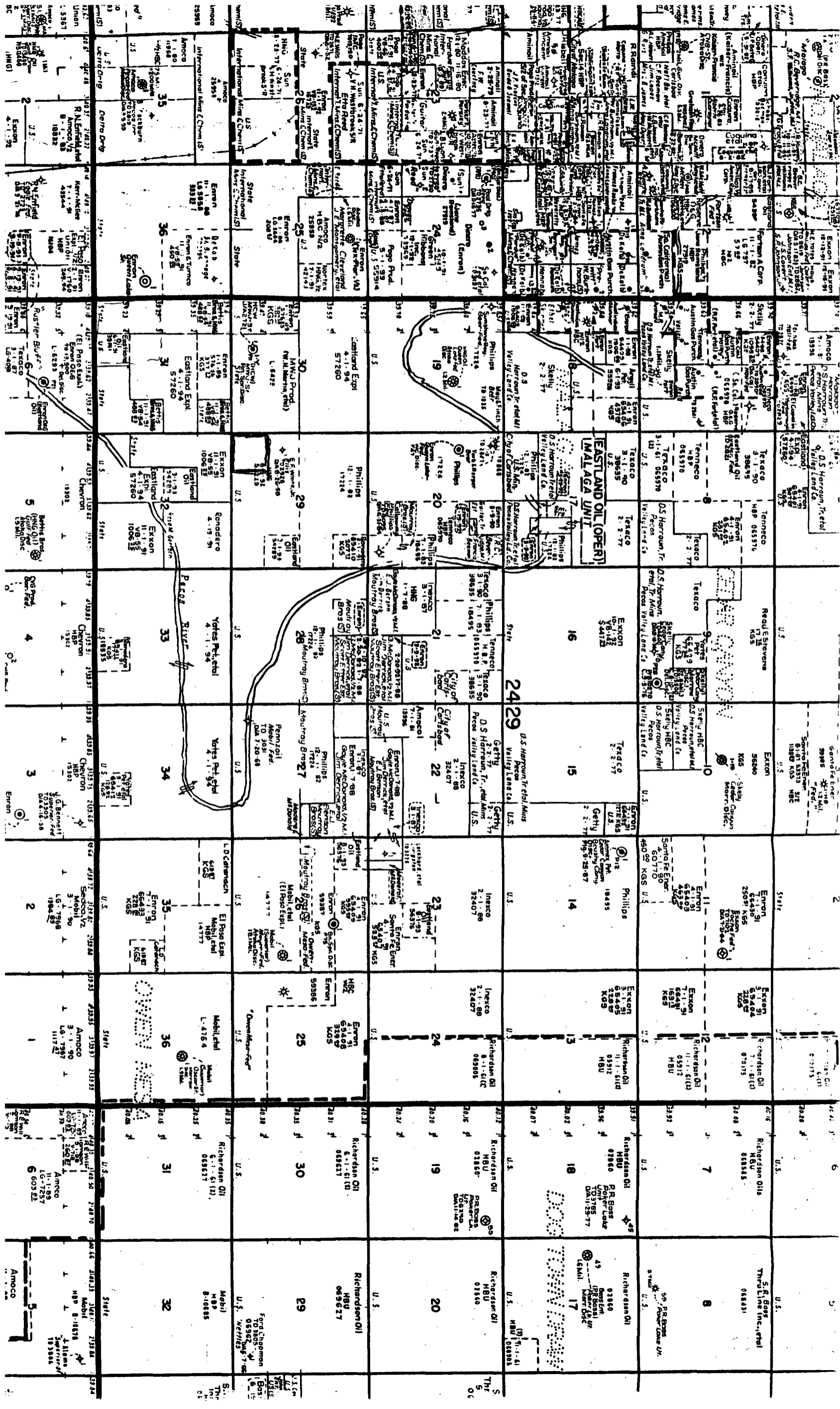

UNITED STATES
DEPARTMENT OF THE INTERIOR
BUREAU OF LAND MANAGEMENT

5. LEASE DESIGNATION AND SERIAL NO.

NM 53229

6. IF INDIAN, ALLOTTEE OR TRIBE NAME

7. UNIT AGREEMENT NAME

8. FARM OR LEASE NAME

Rustler Bluff Federal

9. WELL NO.

1

10. FIELD AND POOL, OR WILDCAT

Und. Delaware

11. SEC., T., R., M., OR BLK.
AND SURVEY OR AREA

Sec. 29, T24S, R29E

12. COUNTY OR PARISH

Eddy

13. STATE

NM

1a. TYPE OF WORK

DRILL ☒

DEEPEN ☐

PLUG BACK ☐

b. TYPE OF WELL

OIL
WELL ☒

GAS
WELL ☐

OTHER

SINGLE
ZONE ☒

MULTIPLE
ZONE ☐

2. NAME OF OPERATOR

Enron Oil & Gas Company

3. ADDRESS OF OPERATOR

P. O. Box 2267, Midland, Texas 79702

4. LOCATION OF WELL (Report location clearly and in accordance with any State requirements.)*

At surface

1195' FSL & 935' FWL

At proposed prod. zone

1195' FSL & 935' FWL

14. DISTANCE IN MILES AND DIRECTION FROM NEAREST TOWN OR POST OFFICE*

10 Miles SE of Malaga, NM

15. DISTANCE FROM PROPOSED*

LOCATION TO NEAREST

PROPERTY OR LEASE LINE, FT.

(Also to nearest drig. unit line, if any)

935'

125'

16. NO. OF ACRES IN LEASE

280

17. NO. OF ACRES ASSIGNED
TO THIS WELL

40

18. DISTANCE FROM PROPOSED LOCATION*
TO NEAREST WELL, DRILLING, COMPLETED,
OR APPLIED FOR, ON THIS LEASE, FT.

None

19. PROPOSED DEPTH

8000'

20. ROTARY OR CABLE TOOLS

Rotary

21. ELEVATIONS (Show whether DF, RT, GR, etc.)

2942.7' GR

22. APPROX. DATE WORK WILL START*

6-30-92

23.

PROPOSED CASING AND CEMENTING PROGRAM

SIZE OF HOLE	SIZE OF CASING	WEIGHT PER FOOT	SETTING DEPTH	QUANTITY OF CEMENT
17-1/2	13-3/8	48	600	400 sacks CIRCULATED
11	8-5/8	24 & 32	2800	700 sacks CIRCULATED
7-7/8	5-1/2	15.5	7500	960 sacks fill to 2000'

Install on 8-5/8" at 2800' (3000#)

Acres is not dedicated.

IN ABOVE SPACE DESCRIBE PROPOSED PROGRAM: If proposal is to deepen or plug back, give data on present productive zone and proposed new productive zone. If proposal is to drill or deepen directionally, give pertinent data on subsurface locations and measured and true vertical depths. Give blowout preventer program, if any.

24.

SIGNER

Betty Gildon

Betty Gildon

TITLE

Regulatory Analyst

DATE

6/18/92

(This space for Federal or State office use)

PERMIT NO.

APPROVAL DATE

APPROVED BY

TITLE

DATE

CONDITIONS OF APPROVAL, IF ANY:

*See Instructions On Reverse Side

Title 18 U.S.C. Section 1001, makes it a crime for any person knowingly and willfully to make to any department or agency of the United States any false, fictitious or fraudulent statements or representations as to any matter within its jurisdiction.

State of New Mexico
Energy, Minerals and Natural Resources Department

Form C-102
Revised 1-1-89

OIL CONSERVATION DIVISION

P.O. Box 2088
Santa Fe, New Mexico 87504-2088

WELL LOCATION AND ACREAGE DEDICATION PLAT

All Distances must be from the outer boundaries of the section

Operator Enron Oil & Gas Company		Lease Rustler Bluff Federal		Well No. 1
Unit Letter M	Section 29	Township 24 South	Range 29 East NMPM	County Eddy
Actual Footage Location of Well: 1195 feet from the South line and 935 feet from the West line				
Ground Level Elev. 2942.7	Producing Formation Delaware	Pool Und	Dedicated Acreage: 40 Acres	

- Outline the acreage dedicated to the subject well by colored pencil or hatchure marks on the plat below.
- If more than one lease is dedicated to the well, outline each and identify the ownership thereof (both as to working interest and royalty).
- If more than one lease of different ownership is dedicated to the well, have the interest of all owners been consolidated by communitization, unitization, force-pooling, etc.?
☐ Yes ☐ No If answer is "yes" type of consolidation _____

If answer is "no" list of owners and tract descriptions which have actually been consolidated. (Use reverse side of this form necessary.)

No allowable will be assigned to the well unit all interests have been consolidated (by communitization, unitization, forced-pooling, otherwise) or until a non-standard unit, eliminating such interest, has been approved by the Division.

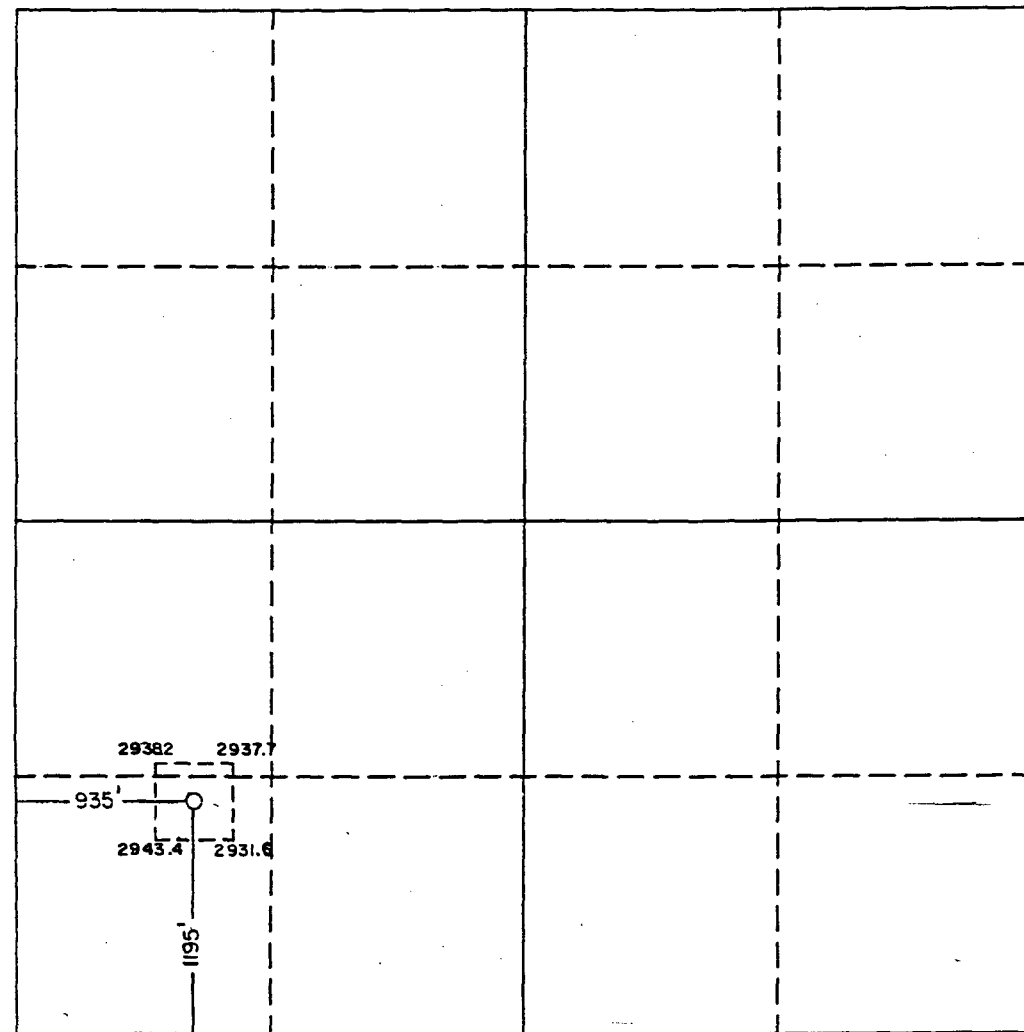

OPERATOR CERTIFICATION

I hereby certify the information contained herein is true and complete to the best of my knowledge and belief.

Betty Gildon
Signature

Betty Gildon
Printed Name
Regulatory Analyst

Position
ENRON OIL & GAS COMPANY

Company
6/12/92

Date

SURVEYOR CERTIFICATION

I hereby certify that the well location shown on this plat was plotted from field notes of actual surveys made by me or under my supervision, and that the same is true and correct to the best of my knowledge and belief.

Date Surveyed
June 2, 1992

Signature & Seal of
Professional Surveyor

Ronald J. Eason
Certificate No. 876
JOHN W. WEST
RONALD J. EASON 3238
MEGAN L. JONES 7877

W-224492-AD-0749

ENRON
Oil & Gas Company

P. O. Box 2267 Midland, Texas 79702 (915) 686-3600

June 12, 1992

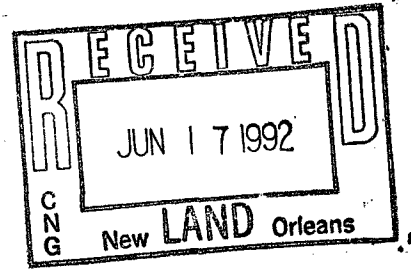

Nearburg Producing Company
1 Petroleum Center, Bldg 8, Suite 100
300 North "A" Street
Midland, Texas 79705
Attn: Joe Fitzgerald

CNG Producing Company
1450 Poydras St.
New Orleans, LA 70112-6000
Attn: Houston Kauffman

MWJ Producing Company
400 W. Illinois, Suite 1100
Midland, Texas 79701
Attn: Robert W. Hodge

Bettis Brothers, Inc.
500 West Texas, Ste 830
Midland, Texas 79701
Attn: Harry M. Bettis

In Re: Rustler Bluff Federal No. 1, located 1195' FSL & 935' FWL
Section 29, T24S, R29E, Eddy County, New Mexico.

Gentlemen:

Enron Oil & Gas Company has applied to the State of New Mexico for a non-standard location on the above-named well as per the attached plat. Location was moved towards Enron's own lease & away from other companies due to an archaeological site (Category 2 Site).

If you, as offset operator to this lease, have no objection to this unorthodox location, please sign in the space provided and return to my attention in the envelope provided.

Your early attention is appreciated.

Very truly yours,

Enron Oil & Gas Company

A handwritten signature in cursive script that reads "Betty Gildon".

Betty Gildon
Regulatory Analyst

BG

enclosures

DATE: 6/16/92 COMPANY: CNG Producing Co. BY: Gordon W. Wog -

Mgr. Inland Expl. & Develop.

ENRON

Oil & Gas Company

P. O. Box 2267 Midland, Texas 79702 (915) 686-3600

June 12, 1992

Nearburg Producing Company
1 Petroleum Center, Bldg 8, Suite 100
300 North "A" Street
Midland, Texas 79705
Attn: Joe Fitzgerald

CNG Producing Company
1450 Poydras St.
New Orleans, LA 70112-6000
Attn: Houston Kauffman

MWJ Producing Company
400 W. Illinois, Suite 1100
Midland, Texas 79701
Attn: Robert W. Hodge

Bettis Brothers, Inc.
500 West Texas, Ste 830
Midland, Texas 79701
Attn: Harry M. Bettis

In Re: Rustler Bluff Federal No. 1, located 1195' FSL & 935' FWL
Section 29, T24S, R29E, Eddy County, New Mexico.

Gentlemen:

Enron Oil & Gas Company has applied to the State of New Mexico for a non-standard location on the above-named well as per the attached plat. Location was moved towards Enron's own lease & away from other companies due to an archaeological site (Category 2 Site).

If you, as offset operator to this lease, have no objection to this unorthodox location, please sign in the space provided and return to my attention in the envelope provided.

Your early attention is appreciated.

Very truly yours,

Enron Oil & Gas Company



Betty Gildon
Regulatory Analyst

BG

enclosures

DATE: 6/19/92 COMPANY: MWJ Producing Co.

BY: Robert W. Hodge

Robert W. Hodge

ENRON
Oil & Gas Company

P. O. Box 2267 Midland, Texas 79702 (915) 686-3600

June 12, 1992

Nearburg Producing Company
1 Petroleum Center, Bldg 8, Suite 100
300 North "A" Street
Midland, Texas 79705
Attn: Joe Fitzgerald

MWJ Producing Company
400 W. Illinois, Suite 1100
Midland, Texas 79701
Attn: Robert W. Hodge

CNG Producing Company
1450 Poydras St.
New Orleans, LA 70112-6000
Attn: Houston Kauffman

~~Bettis Brothers, Inc.~~
~~500 West Texas, Ste 830~~
~~Midland, Texas 79701~~
~~Attn: Harry M. Bettis~~

In Re: Rustler Bluff Federal No. 1, located 1195' FSL & 935' FWL
Section 29, T24S, R29E, Eddy County, New Mexico.

Gentlemen:

Enron Oil & Gas Company has applied to the State of New Mexico for a non-standard location on the above-named well as per the attached plat. Location was moved towards Enron's own lease & away from other companies due to an archaeological site (Category 2 Site).

If you, as offset operator to this lease, have no objection to this unorthodox location, please sign in the space provided and return to my attention in the envelope provided.

Your early attention is appreciated.

Very truly yours,

Enron Oil & Gas Company

Betty Gildon
Regulatory Analyst

BG

enclosures

DATE: 6/15/92 COMPANY: BETTIS BROTHERS INC BY: [Signature]