

SEP 24 PM 8 57

**WALSH**

ENGINEERING & PRODUCTION CORP.

Petroleum Engineering Consulting
Lease Management
Contract Pumping204 N. Auburn
Farmington, New Mexico 87401
(505) 327-4892

September 22, 1992

Mr. William J. LeMay
New Mexico Oil Conservation Division
P.O. Box 2088
Santa Fe, NM 87504-2088

Re: Unorthodox Location
IBEX Partnerships, Inc.
Childers #101
621' FSL, 542' FWL
Section 1, T31N R11W
San Juan County, NM
Basin Fruitland Coal

Dear Mr. LeMay,

This is a request on behalf of IBEX Partnerships, Inc., for administrative approval of the above referred to unorthodox location.

I have outlined the legal spacing areas in the southwest quarter of section 1 on the attached topographic map. As you can see all standard locations in this area are comprised of steep cliffs or are already occupied by existing wells. The proposed location, also shown on the topographic map, is as close as possible to an offsetting well without infringing on their surface facilities.

Also attached is a plat indicating the offset Fruitland Coal operators and a list of offset operators and their addresses.

The offset Fruitland Coal operators are being notified of this application by certified return receipt mail. Copies of these letters are enclosed.

Thank you for your consideration and approval of this application. If you have any questions please do not hesitate to call upon me.

Sincerely,

Paul C. Thompson, P.E.
President

cc: IBEX Partnerships

Submit to Appropriate
District Office
State Lease - 4 copies
Fee Lease - 3 copies

State of New Mexico
Energy, Minerals and Natural Resources Department

Form C-102
Revised 1-1-89

OIL CONSERVATION DIVISION

P.O. Box 2088

Santa Fe, New Mexico 87504-2088

DISTRICT I
P.O. Box 1980, Hobbs, NM 88240

DISTRICT II
P.O. Drawer DD, Artesia, NM 83210

DISTRICT III
1000 Rio Brazos Rd., Aztec, NM 87410

WELL LOCATION AND ACREAGE DEDICATION PLAT

All Distances must be from the outer boundaries of the section

| | | | | |
|--|--|-------------------------------------|--|---------------------------|
| Operator IBEX PARTNERSHIP | | Lease CHILDERS | | Well No. 101 |
| Unit Letter M | Section 1 | Township T.31 N. | Range R.11 W. | County SAN JUAN |
| Actual Footage Location of Well: 621 feet from the SOUTH line and 542 feet from the WEST line | | | | |
| Ground level Elev. 6116 | Producing Formation FRUITLAND COAL | Pool BASIN FRUITLAND COAL | Dedicated Acreage: 320 Acres | |

1. Outline the acreage dedicated to the subject well by colored pencil or hatchure marks on the plat below.

2. If more than one lease is dedicated to the well, outline each and identify the ownership thereof (both as to working interest and royalty).

3. If more than one lease of different ownership is dedicated to the well, have the interest of all owners been consolidated by communitization, unitization, force-pooling, etc.?

☒ Yes ☐ No

If answer is "yes" type of consolidation Communitization

If answer is "no" list the owners and tract descriptions which have actually been consolidated. (Use reverse side of this form if necessary.)

No allowable will be assigned to the well until all interests have been consolidated (by communitization, unitization, forced-pooling, or otherwise) or until a non-standard unit, eliminating such interest, has been approved by the Division.

OPERATOR CERTIFICATION

I hereby certify that the information contained herein is true and complete to the best of my knowledge and belief.

Signature
Paul C. Thompson
Printed Name
Paul C. Thompson
Position
President
Company
Walsh Engineering
Date
9-22-92

SURVEYOR CERTIFICATION

I hereby certify that the well location shown on this plat was plotted from field notes, actual surveys made by me or under supervision, and that the same is true correct to the best of my knowledge and belief.

Date Surveyed
AUGUST 1992
Signature & Seal of Professional Surveyor
A. RUSH
RO8894 RUSH
Certificate No.
8894

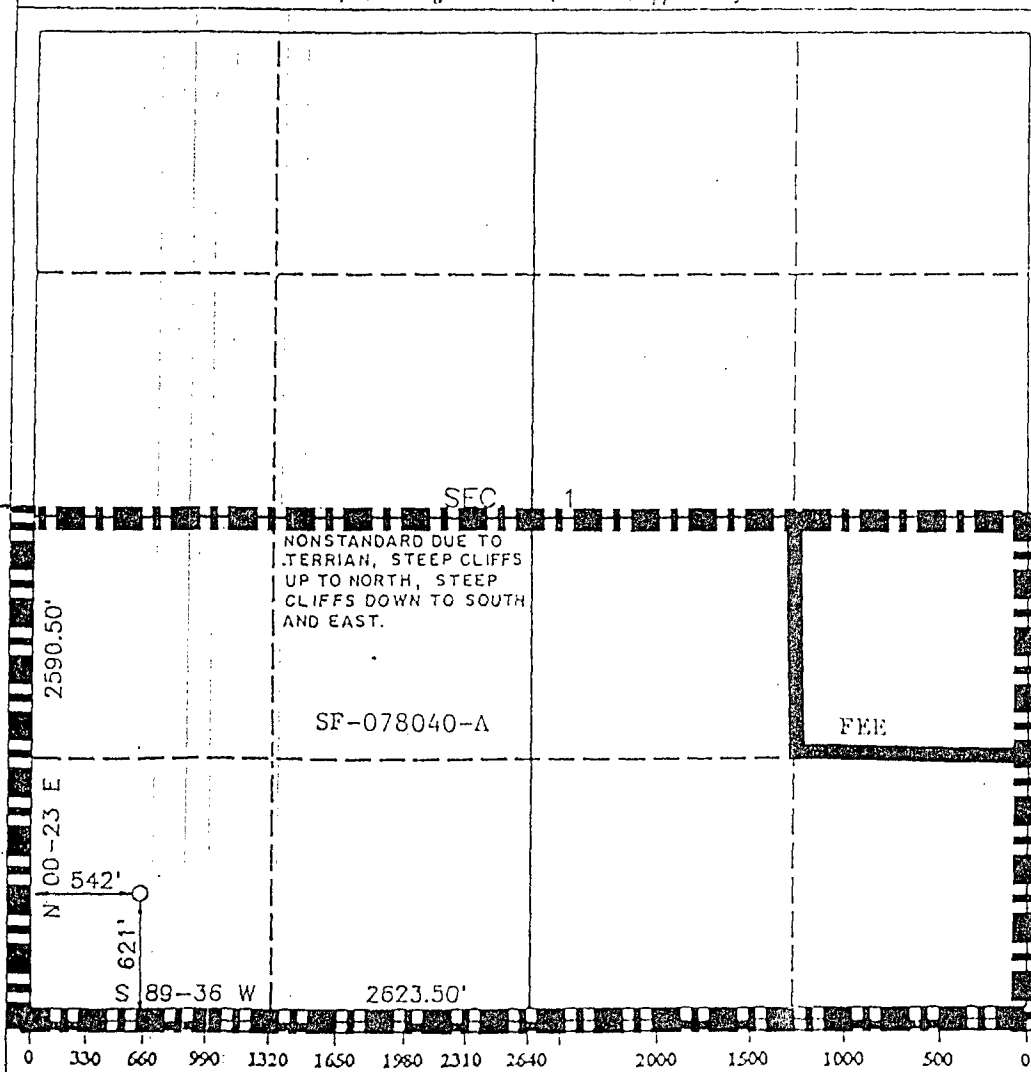



IBEX Partnerships, Inc.
 Offset Operators to
 Childers #101
 621' FSL, 542' FWL, Section 1, T31N R11W
 San Juan County, New Mexico

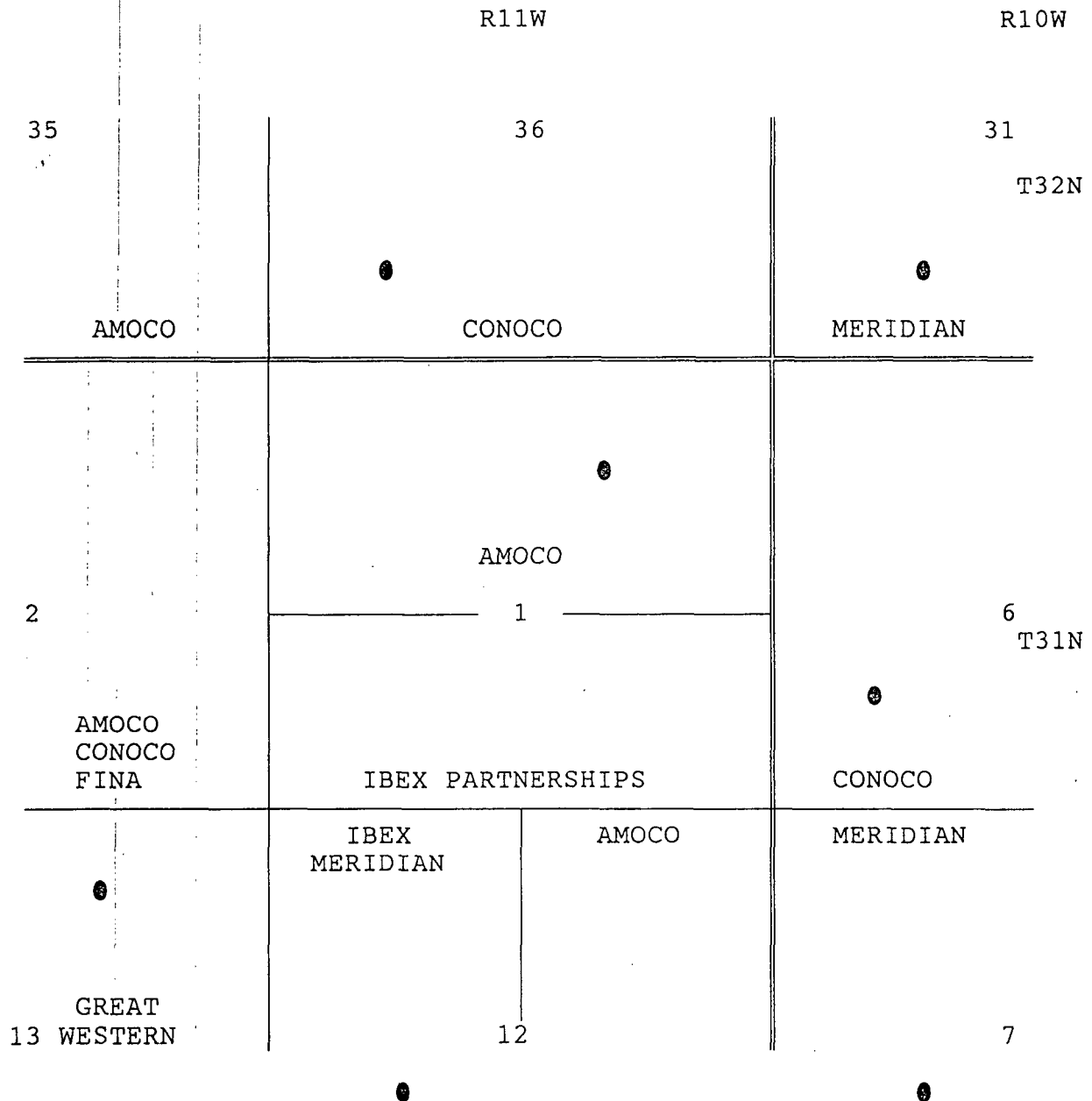

● Existing Fruitland Coal Wells

IBEX Partnerships, Inc.
Offset Operators to
Childers #101
621' FSL, 542' FWL, Section 1, T31N R11W
San Juan County, New Mexico

OFFSET OPERATORS

Mr. Michael Cuba
Amoco Production Company
P.O. Box 800
Denver, Colorado 80201

Mr. Jerry Hoover
Conoco
10 Desta Dr. West
Midland, Texas 79705

Mr. Kevin Pfister
Fina Oil and Chemical
P.O. Box 2990
Midland, Texas 79702

Mr. John Keeling
Great Western Drilling Company
2550 La Plata Hwy.
Farmington, New Mexico 87401

Mr. Van Goebel
Meridian Oil, Inc.
P.O. Box 4289
Farmington, New Mexico 87499-4289

**WALSH**

ENGINEERING & PRODUCTION CORP.

Petroleum Engineering Consulting
Lease Management
Contract Pumping204 N. Auburn
Farmington, New Mexico 87401
(505) 327-4892

September 22, 1992

CERTIFIED- RETURN RECEIPT

Mr. John Keeling
Great Western Drilling Company
2550 La Plata Hwy.
Farmington, New Mexico 87401

Re: Application for Unorthodox Location
IBEX Partnerships, Inc.
Childers #101
621' FSL, 542' FWL, Section 1, T31N R11W
San Juan County, New Mexico
Basin Fruitland Coal

Dear Mr. Keeling,

Enclosed you will find a copy of the above referred to application that has been submitted to the New Mexico Oil Conservation Division for administrative approval.

The Oil Conservation Division will wait twenty (20) days, after receipt of the application before taking action on the application.

If you desire to submit remarks concerning the application, please send them to Mr. William J. LeMay, Director, New Mexico Oil Conservation Division, Santa Fe, New Mexico. A copy of any remarks to the undersigned would be appreciated.

Thank you for your consideration in this matter and if you have any questions, please do not hesitate to call upon me.

Sincerely,

Paul C. Thompson, P.E.
President

**WALSH**

ENGINEERING & PRODUCTION CORP.

Petroleum Engineering Consulting

Lease Management

Contract Pumping

204 N. Auburn

Farmington, New Mexico 87401

(505) 327-4892

September 22, 1992

CERTIFIED- RETURN RECEIPT

Mr. Jerry Hoover
Conoco
10 Desta Dr. West
Midland, Texas 79705

Re: Application for Unorthodox Location
IBEX Partnerships, Inc.
Childers #101
621' FSL, 542' FWL, Section 1, T31N R11W
San Juan County, New Mexico
Basin Fruitland Coal

Dear Mr. Hoover,

Enclosed you will find a copy of the above referred to application that has been submitted to the New Mexico Oil Conservation Division for administrative approval.

The Oil Conservation Division will wait twenty (20) days, after receipt of the application before taking action on the application.

If you desire to submit remarks concerning the application, please send them to Mr. William J. LeMay, Director, New Mexico Oil Conservation Division, Santa Fe, New Mexico. A copy of any remarks to the undersigned would be appreciated.

Thank you for your consideration in this matter and if you have any questions, please do not hesitate to call upon me.

Sincerely,

Paul C. Thompson, P.E.
President

**WALSH**

ENGINEERING & PRODUCTION CORP.

Petroleum Engineering Consulting
Lease Management
Contract Pumping204 N. Auburn
Farmington, New Mexico 87401
(505) 327-4892

September 22, 1992

CERTIFIED- RETURN RECEIPTMr. Michael Cuba
Amoco Production Company
P.O. Box 800
Denver, Colorado 80201Re: Application for Unorthodox Location
IBEX Partnerships, Inc.
Childers #101
621' FSL, 542' FWL, Section 1, T31N R11W
San Juan County, New Mexico
Basin Fruitland Coal

Dear Mr. Cuba,

Enclosed you will find a copy of the above referred to application that has been submitted to the New Mexico Oil Conservation Division for administrative approval.

The Oil Conservation Division will wait twenty (20) days, after receipt of the application before taking action on the application.

If you desire to submit remarks concerning the application, please send them to Mr. William J. LeMay, Director, New Mexico Oil Conservation Division, Santa Fe, New Mexico. A copy of any remarks to the undersigned would be appreciated.

Thank you for your consideration in this matter and if you have any questions, please do not hesitate to call upon me.

Sincerely,

Paul C. Thompson, P.E.
President