

District I
1625 N. French Dr., Hobbs, NM 88240
District II
1301 W. Grand Avenue, Artesia, NM 88210
District III
1000 Rio Brazos Road, Aztec, NM 87410
District IV
1220 S. St. Francis Dr., Santa Fe, NM 87505

State of New Mexico
Energy Minerals and Natural Resources

Oil Conservation Division
1220 South St. Francis Dr.
Santa Fe, NM 87505

Form C-141
Revised October 10, 2003

Submit 2 Copies to appropriate
District Office in accordance
with Rule 116 on back
side of form

Release Notification and Corrective Action

OPERATOR

☐ Initial Report ☒ Final Report

Name of Company Rice Operating	Contact Tony Grieco
Address 122 W. Taylor St., Hobbs, NM 88240	Telephone No. (575) 393-9174
Facility Name BD	Facility Type Salt Water Gathering System

Surface Owner : Chloe Sims leased to Rice Operating Co.	Mineral Owner	Lease No.
--	---------------	-----------

LOCATION OF RELEASE

Unit Letter H	Section 35	Township 22S	Range 37E	Feet from the	North/South Line	Feet from the	East/West Line	County LEA
-------------------------	----------------------	------------------------	---------------------	---------------	------------------	---------------	----------------	----------------------

Latitude **32°21.029N** Longitude **103°07.525W**

NATURE OF RELEASE

Type of Release: Oil	Volume of Release: 60 bbls	Volume Recovered: 10 bbls
Source of Release: Oil holding tank	Date and Hour of Occurrence 4/18/06	Date and Hour of Discovery 4/18/06 11:15 AM
Was Immediate Notice Given? <input checked="" type="checkbox"/> Yes <input type="checkbox"/> No <input type="checkbox"/> Not Required	If YES, To Whom? Pat Caperton	
By Whom? Jennifer Johnson	Date and Hour : 4/19/06 8:03 AM	
Was a Watercourse Reached? <input type="checkbox"/> Yes <input checked="" type="checkbox"/> No	If YES, Volume Impacting the Watercourse.	



If a Watercourse was Impacted, Describe Fully.*

Describe Cause of Problem and Remedial Action Taken.* **A contractor backed over a valve. The connection was fiberglassed and the valve was replaced as a permanent repair.**

Describe Area Affected and Cleanup Action Taken.* **A vacuum truck was immediately dispatched to remove standing fluid, which was properly disposed. The area affected was entirely caliche pad completely within the Rice Operating Company facility. The entire spill area (10,134 sq ft) was immediately scraped with a backhoe and the impacted caliche (72 yds total) was hauled to Sundance disposal facility. 36 yds of basecourse and rock were imported to replace the removed material and restore the facility pad. Lab analyses confirm that hydrocarbon contamination was contained.**

Groundwater at this site is currently addressed through the Santa Fe OCD office, Environmental Bureau under # 1R0216.

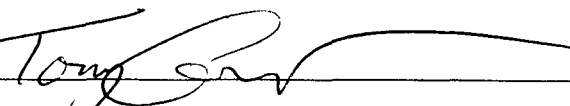
I hereby certify that the information given above is true and complete to the best of my knowledge and understand that pursuant to NMOCD rules and regulations all operators are required to report and/or file certain release notifications and perform corrective actions for releases which may endanger public health or the environment. The acceptance of a C-141 report by the NMOCD marked as "Final Report" does not relieve the operator of liability should their operations have failed to adequately investigate and remediate contamination that pose a threat to ground water, surface water, human health or the environment. In addition, NMOCD acceptance of a C-141 report does not relieve the operator of responsibility for compliance with any other federal, state, or local laws and/or regulations.

Signature: 		OIL CONSERVATION DIVISION	
Printed Name: Tony Grieco		Approved by District Supervisor: 	
Title: Environmental Tech		Approval Date: 12/27/07	Expiration Date: 12/27/07
E-mail Address: tgrieco@riceswd.com		Conditions of Approval:	Attached <input type="checkbox"/>
Date: 11/30/07	Phone: (575) 393-9174		

Attach Additional Sheets If Necessary

RP# 1698

11 French Dr., Hobbs, NM 88240
111 Grand Avenue, Artesia, NM 88200
1111 Rio Brazos Road, Aztec, NM 87410
11111 St. Francis Dr., Santa Fe, NM 87505

State of New Mexico
Energy Minerals and Natural Resources

Oil Conservation Division
1220 South St. Francis Dr.
Santa Fe, NM 87505

Form C-141
Revised October 10, 2003

Submit 2 Copies to appropriate
District Office in accordance
with Rule 116 on back
side of form

Release Notification and Corrective Action

OPERATOR

☒ Initial Report ☐ Final Report

Company: Rice Operating Company	Contact:
Address: 122 West Taylor	Telephone No.: 505-393-9174
City Name: BD	Facility Type: Salt Water Gathering System
Face Owner: Chloe Sims leased to Rice Operating Company	Mineral Owner:
	Lease No.:

LOCATION OF RELEASE

Letter	Section	Township	Range	Feet from the	North/South Line	Feet from the	East/West Line	County
11	35	22S	37E					

Latitude: 32*21.029N Longitude: 103*07.525W

NATURE OF RELEASE

Volume of Release: Oil	Volume of Release: 60 barrels	Volume Recovered: 10 barrels
Volume of Release: Oil holding tank.	Date and Hour of Occurrence: 4/18/06 N/A	Date and Hour of Discovery: 4/18/06 11:15 am
Immediate Notice Given? <input checked="" type="checkbox"/> Yes <input type="checkbox"/> No <input type="checkbox"/> Not Required	If YES. To Whom? Pat Caperton	
To Whom? Jennifer Johnson	Date and Hour: 4/19/06 8:03 am	
Did a Watercourse Reached? <input type="checkbox"/> Yes <input checked="" type="checkbox"/> No	If YES. Volume Impacting the Watercourse:	

Watercourse was Impacted. Describe Fully.*

Describe Cause of Problem and Remedial Action Taken.*

Tractor backed over valve. The connection was fiber glassed and the valve was replaced.

Describe Area Affected and Cleanup Action Taken.*

Area affected was inside Rice Operating Company's facility. The area affected on the caliche pad was immediately scraped with the use of a backhoe. caliche soil was hauled to an approved disposal facility.

I hereby certify that the information given above is true and complete to the best of my knowledge and understand that pursuant to NMOC'D rules and regulations all operators are required to report and/or file certain release notifications and perform corrective actions for releases which may endanger the health or the environment. The acceptance of a C-141 report by the NMOC'D marked as "Final Report" does not relieve the operator of liability should their operations have failed to adequately investigate and remediate contamination that pose a threat to ground water, surface water, human health or the environment. In addition, NMOC'D acceptance of a C-141 report does not relieve the operator of responsibility for compliance with any other federal, state, or local laws and/or regulations.

Signature: <i>Jennifer Johnson</i>	OIL CONSERVATION DIVISION	
Printed Name: Jennifer Johnson	Approved by District Supervisor: <i>Chris Williams</i>	
Environmental and Field Technician	Approval Date: <i>12/27/07</i>	Expiration Date: <i>12/27/07</i>
Email Address: <i>jjohnson@riceswd.com</i>	Conditions of Approval:	Attached: <input type="checkbox"/>
Date: 4/28/06	Phone: 505-393-9174	
Additional Sheets If Necessary		

BD H-35 SWD



4/19/06 REMOVING IMPACTED CALICHE

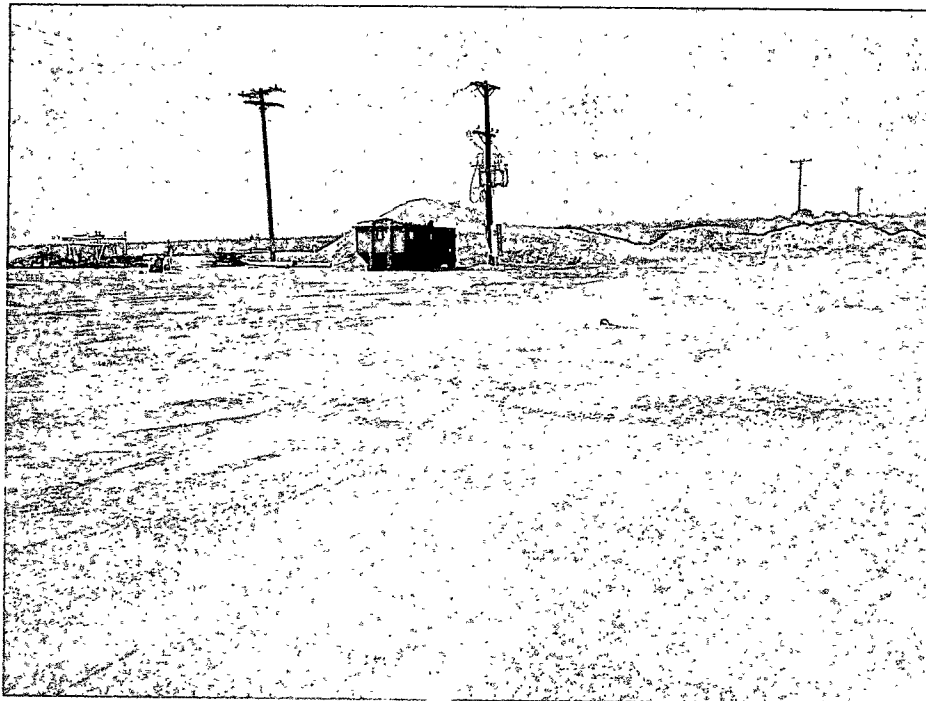

4/25/06 PAD AFTER NEW CALICHE BROUGHT IN

BD H-35 SWD

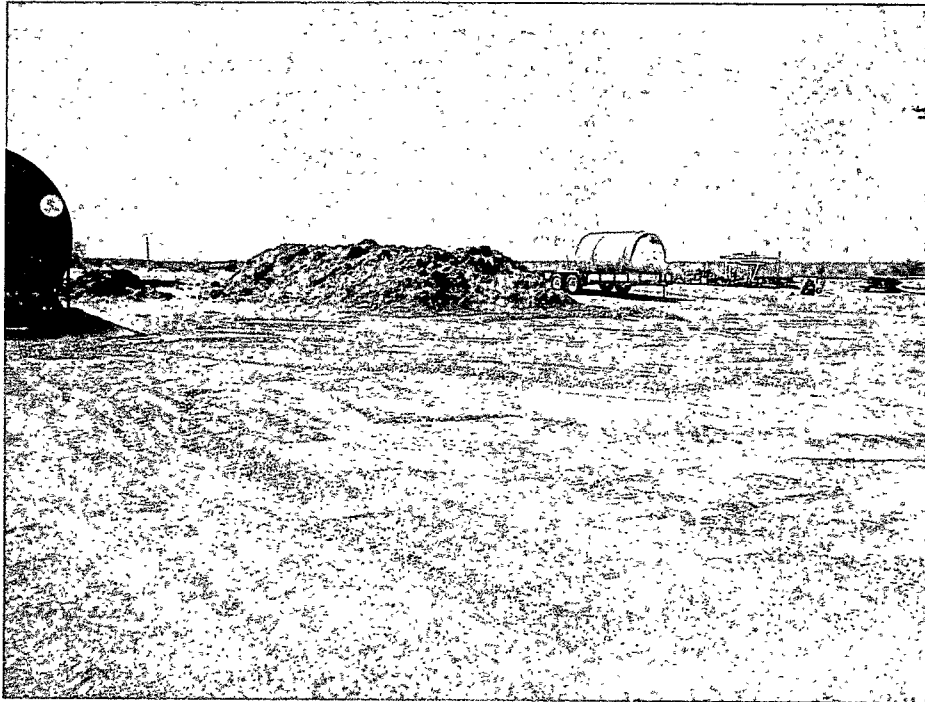

4/25/06 PAD AFTER NEW CALICHE BROUGHT IN

N



BD H-35 SWD LEAK

UL/H SEC 35 T-22-S R-37-E GW 44ft LANDOWNER: CHLOE SIMS

CHLORIDE (PPM) AND PID (PPM) MEASUREMENTS AFTER SCRAPE

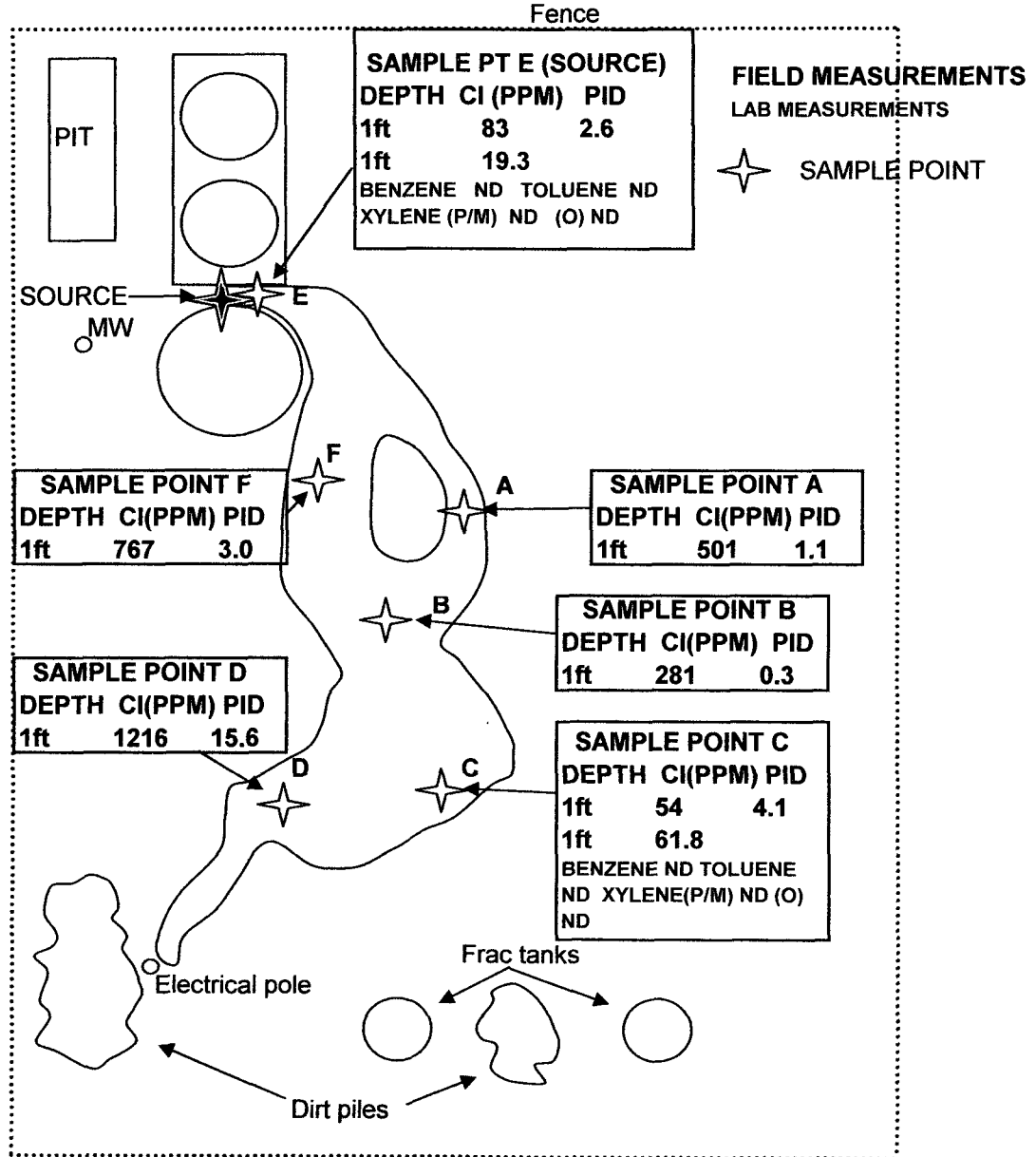

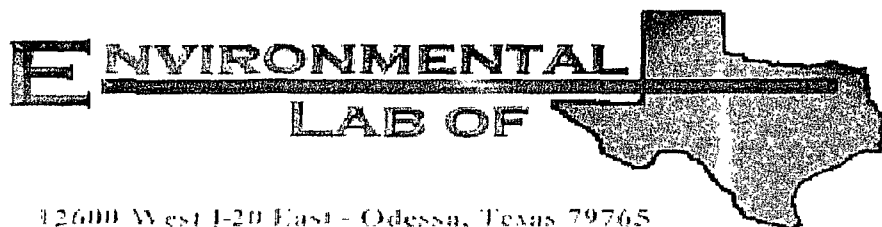

12600 West I-20 East - Odessa, Texas 79765

Analytical Report

Prepared for:

Kristin Farris-Pope

Rice Operating Co.

122 W. Taylor

Hobbs, NM 88240

Project: BD SWD H-35

Project Number: None Given

Location: None Given

Lab Order Number: 6D21011

Report Date: 05/01/06

Rice Operating Co
122 W Taylor
Hobbs NM, 88240

Project BD SWD H-35
Project Number: None Given
Project Manager Kristin Farris-Pope

Fax (505) 397-1471
Reported:
05/01/06 11:59

ANALYTICAL REPORT FOR SAMPLES

Sample ID	Laboratory ID	Matrix	Date Sampled	Date Received
C 1' bgs	6D21011-01	Soil	04/20/06 13:47	04/21/06 16:50
Source @ 1' bgs	6D21011-02	Soil	04/20/06 13:59	04/21/06 16:50

Rice Operating Co
122 W Taylor
Hobbs NM, 88240

Project BD SWD H-35
Project Number None Given
Project Manager Kristin Farris-Pope

Fax (505) 397-1471

Reported.
05/01/06 11:59

Organics by GC
Environmental Lab of Texas

Analyte	Result	Reporting Limit	Units	Dilution	Batch	Prepared	Analyzed	Method	Notes
C. 1' bgs (6D21011-01) Soil									
Benzene	ND	0.0250	mg/kg dry	25	ED62503	04/25/06	04/26/06	EPA 8021B	
Toluene	ND	0.0250	"	"	"	"	"	"	
Ethylbenzene	ND	0.0250	"	"	"	"	"	"	
Xylene (p/m)	ND	0.0250	"	"	"	"	"	"	
Xylene (o)	ND	0.0250	"	"	"	"	"	"	
Surrogate: a,a,a-Trifluorotoluene		101 %	80-120		"	"	"	"	
Surrogate: 4-Bromofluorobenzene		87.5 %	80-120		"	"	"	"	
Carbon Ranges C6-C12	5.00	10.0	mg/kg dry	1	ED62407	04/24/06	04/25/06	EPA 8015M	J
Carbon Ranges C12-C28	18.3	10.0	"	"	"	"	"	"	
Carbon Ranges C28-C35	ND	10.0	"	"	"	"	"	"	
Total Hydrocarbon C6-C35	18.3	10.0	"	"	"	"	"	"	
Surrogate: 1-Chlorooctane		85.4 %	70-130		"	"	"	"	
Surrogate: 1-Chlorooctadecane		90.2 %	70-130		"	"	"	"	
Source @ 1' bgs (6D21011-02) Soil									
Benzene	ND	0.0250	mg/kg dry	25	ED62705	04/27/06	04/27/06	EPA 8021B	
Toluene	ND	0.0250	"	"	"	"	"	"	
Ethylbenzene	ND	0.0250	"	"	"	"	"	"	
Xylene (p/m)	ND	0.0250	"	"	"	"	"	"	
Xylene (o)	ND	0.0250	"	"	"	"	"	"	
Surrogate: a,a,a-Trifluorotoluene		90.8 %	80-120		"	"	"	"	
Surrogate: 4-Bromofluorobenzene		80.0 %	80-120		"	"	"	"	
Carbon Ranges C6-C12	ND	10.0	mg/kg dry	1	ED62407	04/24/06	04/25/06	EPA 8015M	
Carbon Ranges C12-C28	58.1	10.0	"	"	"	"	"	"	
Carbon Ranges C28-C35	28.1	10.0	"	"	"	"	"	"	
Total Hydrocarbon C6-C35	86.2	10.0	"	"	"	"	"	"	
Surrogate: 1-Chlorooctane		99.4 %	70-130		"	"	"	"	
Surrogate: 1-Chlorooctadecane		103 %	70-130		"	"	"	"	

Rice Operating Co	Project BD SWD H-35	Fax (505) 397-1471
122 W Taylor	Project Number None Given	Reported
Hobbs NM, 88240	Project Manager. Kristin Farris-Pope	05/01/06 11 59

General Chemistry Parameters by EPA / Standard Methods
Environmental Lab of Texas

Analyte	Result	Reporting Limit	Units	Dilution	Batch	Prepared	Analyzed	Method	Notes
Cell bgs (6D21011-01) Soil									
Chloride	61.8	5.00	mg/kg	10	ED62506	04/25/06	04/25/06	EPA 300.0	
% Moisture	7.5	0.1	%	1	ED62502	04/24/06	04/25/06	% calculation	
Source @ 1' bgs (6D21011-02) Soil									
Chloride	19.3	5.00	mg/kg	10	ED62506	04/25/06	04/25/06	EPA 300.0	
% Moisture	8.4	0.1	%	1	ED62502	04/24/06	04/25/06	% calculation	

Rice Operating Co	Project BD SWD H-35	Fax. (505) 397-1471
122 W Taylor	Project Number None Given	Reported.
Hobbs NM, 88240	Project Manager Kristin Farris-Pope	05/01/06 11:59

Organics by GC - Quality Control
Environmental Lab of Texas

Analyte	Result	Reporting Limit	Units	Spike Level	Source Result	%REC	%REC Limits	RPD	RPD Limit	Notes
---------	--------	-----------------	-------	-------------	---------------	------	-------------	-----	-----------	-------

Batch ED62407 - Solvent Extraction (GC)

Blank (ED62407-BLK1)		Prepared: 04/24/06 Analyzed: 04/25/06								
Carbon Ranges C6-C12	ND	100	mg/kg wet							
Carbon Ranges C12-C28	ND	100	"							
Carbon Ranges C28-C35	ND	100	"							
Total Hydrocarbon C6-C35	ND	100	"							
Surrogate: 1-Chlorooctane	41.0		mg/kg	50.0		82.0	70-130			
Surrogate 1-Chlorooctadecane	43.5		"	50.0		87.0	70-130			

LCS (ED62407-BS1)		Prepared & Analyzed 04/24/06								
Carbon Ranges C6-C12	464	100	mg/kg wet	500		92.8	75-125			
Carbon Ranges C12-C28	479	100	"	500		95.8	75-125			
Total Hydrocarbon C6-C35	943	100	"	1000		94.3	75-125			
Surrogate: 1-Chlorooctane	48.0		mg/kg	50.0		96.0	70-130			
Surrogate 1-Chlorooctadecane	43.2		"	50.0		86.4	70-130			

Calibration Check (ED62407-CCV1)		Prepared: 04/24/06 Analyzed: 04/25/06								
Carbon Ranges C6-C12	220		mg/kg	250		88.0	80-120			
Carbon Ranges C12-C28	288		"	250		115	80-120			
Total Hydrocarbon C6-C35	508		"	500		102	80-120			
Surrogate: 1-Chlorooctane	45.4		"	50.0		90.8	70-130			
Surrogate: 1-Chlorooctadecane	44.7		"	50.0		89.4	70-130			

Matrix Spike (ED62407-MS1)		Source: 6D21011-01		Prepared: 04/24/06 Analyzed: 04/25/06						
Carbon Ranges C6-C12	515	100	mg/kg dry	541	500	94.3	75-125			
Carbon Ranges C12-C28	535	100	"	541	183	95.5	75-125			
Total Hydrocarbon C6-C35	1050	100	"	1080	183	95.5	75-125			
Surrogate 1-Chlorooctane	52.2		mg/kg	50.0		104	70-130			
Surrogate 1-Chlorooctadecane	47.1		"	50.0		94.2	70-130			

Rice Operating Co 122 W Taylor Hobbs NM, 88240	Project: BD SWD H-35 Project Number: None Given Project Manager: Kristin Farns-Pope	Fax (505) 397-1471 Reported: 05/01/06 11:59
--	---	---

Organics by GC - Quality Control
Environmental Lab of Texas

Analyte	Result	Reporting Limit	Units	Spike Level	Source Result	%REC	%REC Limits	RPD	RPD Limit	Notes
---------	--------	-----------------	-------	-------------	---------------	------	-------------	-----	-----------	-------

Batch ED62407 - Solvent Extraction (GC)

Matrix Spike Dup (ED62407-MSD1)	Source: 6D21011-01			Prepared: 04/24/06		Analyzed: 04/25/06				
Carbon Ranges C6-C12	521	10.0	mg/kg dry	541	5.00	95.4	75-125	1.16	20	
Carbon Ranges C12-C28	535	10.0	"	541	18.3	95.5	75-125	0.00	20	
Total Hydrocarbon C6-C35	1060	10.0	"	1080	18.3	96.5	75-125	0.948	20	
Surrogate 1-Chlorooctane	52.1		mg/kg	50.0		104	70-130			
Surrogate 1-Chlorooctadecane	46.6		"	50.0		93.2	70-130			

Batch ED62503 - EPA 5030C (GC)

Blank (ED62503-BLK1)	Prepared & Analyzed: 04/25/06									
Benzene	ND	0.0250	mg/kg wet							
Toluene	ND	0.0250	"							
Ethylbenzene	ND	0.0250	"							
Xylene (p/m)	ND	0.0250	"							
Xylene (o)	ND	0.0250	"							
Surrogate a,a,a-Trifluorotoluene	40.7		ug/kg	40.0		102	80-120			
Surrogate 4-Bromofluorobenzene	32.3		"	40.0		80.8	80-120			

LCS (ED62503-BS1)

Prepared: 04/25/06 Analyzed: 04/26/06									
Benzene	1.24	0.0250	mg/kg wet	1.25		99.2	80-120		
Toluene	1.36	0.0250	"	1.25		109	80-120		
Ethylbenzene	1.40	0.0250	"	1.25		112	80-120		
Xylene (p/m)	2.97	0.0250	"	2.50		119	80-120		
Xylene (o)	1.44	0.0250	"	1.25		115	80-120		
Surrogate a,a,a-Trifluorotoluene	42.8		ug/kg	40.0		107	80-120		
Surrogate 4-Bromofluorobenzene	39.5		"	40.0		98.8	80-120		

Calibration Check (ED62503-CCV1)

Prepared: 04/25/06 Analyzed: 04/27/06									
Benzene	58.1		ug/kg	50.0		116	80-120		
Toluene	56.3		"	50.0		113	80-120		
Ethylbenzene	59.9		"	50.0		120	80-120		
Xylene (p/m)	119		"	100		119	80-120		
Xylene (o)	59.7		"	50.0		119	80-120		
Surrogate a,a,a-Trifluorotoluene	40.8		"	40.0		102	80-120		
Surrogate 4-Bromofluorobenzene	39.9		"	40.0		99.8	80-120		

Environmental Lab of Texas

The results in this report apply to the samples analyzed in accordance with the samples received in the laboratory. This analytical report must be reproduced in its entirety, with written approval of Environmental Lab of Texas

Page 5 of 9

Rice Operating Co.	Project BD SWD H-35	Fax (505) 397-1471
122 W Taylor	Project Number None Given	Reported.
Hobbs NM, 88240	Project Manager Kristin Farris-Pope	05/01/06 11:59

Organics by GC - Quality Control
Environmental Lab of Texas

Analyte	Result	Reporting Limit	Units	Spike Level	Source Result	%REC	%REC Limits	RPD	RPD Limit	Notes
---------	--------	-----------------	-------	-------------	---------------	------	-------------	-----	-----------	-------

Batch ED62503 - EPA 5030C (GC)

Matrix Spike (ED62503-MS1)		Source: 6D19007-02		Prepared: 04/25/06		Analyzed: 04/26/06	
Benzene	1.31	0.0250	mg/kg dry	1.36	ND	96.3	80-120
Toluene	1.44	0.0250	"	1.36	ND	106	80-120
Ethylbenzene	1.47	0.0250	"	1.36	ND	108	80-120
Xylene (p/m)	3.21	0.0250	"	2.73	ND	118	80-120
Xylene (o)	1.60	0.0250	"	1.36	ND	118	80-120
Surrogate: a,a,a-Trifluorotoluene	47.9		ug/kg	40.0		120	80-120
Surrogate: 4-Bromofluorobenzene	39.7		"	40.0		99.2	80-120

Matrix Spike Dup (ED62503-MSD1)	Source: 6D19007-02			Prepared: 04/25/06		Analyzed: 04/26/06			
Benzene	1.30	0.0250	mg/kg dry	1.36	ND	95.6	80-120	0.730	20
Toluene	1.44	0.0250	"	1.36	ND	106	80-120	0.00	20
Ethylbenzene	1.54	0.0250	"	1.36	ND	113	80-120	4.52	20
Xylene (p/m)	3.21	0.0250	"	2.73	ND	118	80-120	0.00	20
Xylene (o)	1.63	0.0250	"	1.36	ND	120	80-120	1.68	20
Surrogate: a,a,a-Trifluorotoluene	42.0		ug/kg	40.0		105	80-120		
Surrogate: 4-Bromofluorobenzene	37.8		"	40.0		94.5	80-120		

Batch ED62705 - EPA 5030C (GC)

Blank (ED62705-BLK1)				Prepared & Analyzed: 04/27/06	
Benzene	ND	0.0250	mg/kg wet		
Toluene	ND	0.0250	"		
Ethylbenzene	ND	0.0250	"		
Xylene (p/m)	ND	0.0250	"		
Xylene (o)	ND	0.0250	"		
Surrogate: a,a,a-Trifluorotoluene	37.7		ug/kg	40.0	94.2 80-120
Surrogate: 4-Bromofluorobenzene	36.0		"	40.0	90.0 80-120

Rice Operating Co
122 W. Taylor
Hobbs NM, 88240

Project BD SWD H-35
Project Number: None Given
Project Manager Kristin Farris-Pope

Fax (505) 397-1471

Reported:
05/01/06 11:59

Organics by GC - Quality Control
Environmental Lab of Texas

Analyte	Result	Reporting Limit	Units	Spike Level	Source Result	%REC	%REC Limits	RPD	RPD Limit	Notes
---------	--------	--------------------	-------	----------------	------------------	------	----------------	-----	--------------	-------

Batch ED62705 - EPA 5030C (GC)

LCS (ED62705-BS1) Prepared & Analyzed: 04/27/06										
Benzene	1.47	0.0250	mg/kg wet	1.25		118	80-120			
Toluene	1.44	0.0250	"	1.25		115	80-120			
Ethylbenzene	1.46	0.0250	"	1.25		117	80-120			
Xylene (p/m)	2.99	0.0250	"	2.50		120	80-120			
Xylene (o)	1.47	0.0250	"	1.25		118	80-120			
Surrogate a,a,a-Trifluorotoluene	39.0		ug/kg	40.0		97.5	80-120			
Surrogate 4-Bromofluorobenzene	42.2		"	40.0		106	80-120			

Calibration Check (ED62705-CCV1) Prepared 04/27/06 Analyzed: 04/28/06										
Benzene	55.7		ug/kg	50.0		111	80-120			
Toluene	54.2		"	50.0		108	80-120			
Ethylbenzene	57.0		"	50.0		114	80-120			
Xylene (p/m)	115		"	100		115	80-120			
Xylene (o)	57.4		"	50.0		115	80-120			
Surrogate a,a,a-Trifluorotoluene	40.4		"	40.0		101	80-120			
Surrogate 4-Bromofluorobenzene	40.3		"	40.0		101	80-120			

Matrix Spike (ED62705-MS1) Source: 6D25002-01 Prepared: 04/27/06 Analyzed: 04/28/06										
Benzene	1.45	0.0250	mg/kg dry	1.29	ND	112	80-120			
Toluene	1.40	0.0250	"	1.29	ND	109	80-120			
Ethylbenzene	1.31	0.0250	"	1.29	ND	102	80-120			
Xylene (p/m)	2.92	0.0250	"	2.58	ND	113	80-120			
Xylene (o)	1.38	0.0250	"	1.29	ND	107	80-120			
Surrogate a,a,a-Trifluorotoluene	41.7		ug/kg	40.0		104	80-120			
Surrogate 4-Bromofluorobenzene	32.4		"	40.0		81.0	80-120			

Matrix Spike Dup (ED62705-MSD1) Source: 6D25002-01 Prepared 04/27/06 Analyzed 04/28/06										
Benzene	1.28	0.0250	mg/kg dry	1.29	ND	99.2	80-120	12.1	20	
Toluene	1.36	0.0250	"	1.29	ND	105	80-120	3.74	20	
Ethylbenzene	1.41	0.0250	"	1.29	ND	109	80-120	6.64	20	
Xylene (p/m)	3.08	0.0250	"	2.58	ND	119	80-120	5.17	20	
Xylene (o)	1.54	0.0250	"	1.29	ND	119	80-120	10.6	20	
Surrogate a,a,a-Trifluorotoluene	37.3		ug/kg	40.0		93.2	80-120			
Surrogate 4-Bromofluorobenzene	35.8		"	40.0		89.5	80-120			

Environmental Lab of Texas

The results in this report apply to the samples analyzed in accordance with the samples received in the laboratory. This analytical report must be reproduced in its entirety, with written approval of Environmental Lab of Texas

Page 7 of 9

Rice Operating Co
122 W Taylor
Hobbs NM, 88240

Project BD SWD H-35
Project Number None Given
Project Manager Kristin Farris-Pope

Fax (505) 397-1471

Reported:
05/01/06 11:59

General Chemistry Parameters by EPA / Standard Methods - Quality Control
Environmental Lab of Texas

Analyte	Result	Reporting Limit	Units	Spike Level	Source Result	%REC	%RBC Limits	RPD	RPD Limit	Notes
---------	--------	--------------------	-------	----------------	------------------	------	----------------	-----	--------------	-------

Batch ED62502 - General Preparation (Prep)

Blank (ED62502-BLK1)

Prepared: 04/24/06 Analyzed: 04/25/06

% Moisture ND 0.1 %

Duplicate (ED62502-DUP1)

Source: 6D21010-01

Prepared: 04/24/06 Analyzed: 04/25/06

% Solids 94.3 % 94.3 0.00 20

Batch ED62506 - Water Extraction

Blank (ED62506-BLK1)

Prepared & Analyzed: 04/25/06

Chloride ND 0.500 mg/kg

LCS (ED62506-BS1)

Prepared & Analyzed: 04/25/06

Chloride 8.95 0.500 mg/kg 10.0 89.5 80-120

Calibration Check (ED62506-CCV1)

Prepared & Analyzed: 04/25/06

Chloride 8.99 mg/L 10.0 89.9 80-120

Duplicate (ED62506-DUP1)

Source: 6D21010-02

Prepared & Analyzed: 04/25/06

Chloride 824 10.0 mg/kg 818 0.731 20

Rice Operating Co
122 W. Taylor
Hobbs NM, 88240

Project BD SWD H-35
Project Number None Given
Project Manager: Kristin Farris-Pope

Fax (505) 397-1471

Reported:
05/01/06 11:59

Notes and Definitions

J Detected but below the Reporting Limit, therefore, result is an estimated concentration (CLP J-Flag)
DET Analyte DETECTED
ND Analyte NOT DETECTED at or above the reporting limit
NR Not Reported
dry Sample results reported on a dry weight basis
RPD Relative Percent Difference
LCS Laboratory Control Spike
MS Matrix Spike
Dup Duplicate

Report Approved By:

Raland K. Tuttle

Date:

5/1/2006

Raland K. Tuttle, Lab Manager
Celey D. Keene, Lab Director, Org. Tech Director
Peggy Allen, QA Officer

Jeanne Mc Murrey, Inorg. Tech Director
LaTasha Cornish, Chemist
Sandra Sanchez, Lab Tech

This material is intended only for the use of the individual (s) or entity to whom it is addressed, and may contain information that is privileged and confidential.

If you have received this material in error, please notify us immediately at 432-563-1800

Phone: 915-663-1800
Fax: 916-663-1713

CHAIN OF CUSTODY RECORD AND ANALYSIS REQUEST

Project Manager: Kristen Farris Pope
Company Name: Rice Operating Company
Company Address: 122 W. Taylor
City/State/Zip: Holbrook NM 88240
Telephone No: (505) 393-9174 Fax No: _____
Sampler Signature: April A Johnson

Project Name: BDSWDH-35

Project #: _____

Project Loc: _____

PO #: _____

[illegible]

Environmental Lab of Texas
Variance / Corrective Action Report – Sample Log-In

ent. Rice Operating
 ate/Time: 04-21-06 @ 1650
 der # 6D 21011
 tials JMM

Sample Receipt Checklist

Temperature of container/cooler?	<input checked="" type="checkbox"/> Yes	<input type="checkbox"/> No	-1.5	C
Shipping container/cooler in good condition?	<input checked="" type="checkbox"/> Yes	<input type="checkbox"/> No		
Study Seals intact on shipping container/cooler?	<input checked="" type="checkbox"/> Yes	<input type="checkbox"/> No	Not present	
Study Seals intact on sample bottles?	<input checked="" type="checkbox"/> Yes	<input type="checkbox"/> No	Not present	
Chain of custody present?	<input checked="" type="checkbox"/> Yes	<input type="checkbox"/> No		
Sample instructions complete on Chain of Custody?	<input checked="" type="checkbox"/> Yes	<input type="checkbox"/> No		
Chain of Custody signed when relinquished and received?	<input checked="" type="checkbox"/> Yes	<input type="checkbox"/> No		
Chain of custody agrees with sample label(s)	<input checked="" type="checkbox"/> Yes	<input type="checkbox"/> No		
Container labels legible and intact?	<input checked="" type="checkbox"/> Yes	<input type="checkbox"/> No		
Sample Matrix and properties same as on chain of custody?	<input checked="" type="checkbox"/> Yes	<input type="checkbox"/> No		
Samples in proper container/bottle?	<input checked="" type="checkbox"/> Yes	<input type="checkbox"/> No		
Samples properly preserved?	<input checked="" type="checkbox"/> Yes	<input type="checkbox"/> No		
Sample bottles intact?	<input checked="" type="checkbox"/> Yes	<input type="checkbox"/> No		
Observations documented on Chain of Custody?	<input checked="" type="checkbox"/> Yes	<input type="checkbox"/> No		
Containers documented on Chain of Custody?	<input checked="" type="checkbox"/> Yes	<input type="checkbox"/> No		
Sufficient sample amount for indicated test?	<input checked="" type="checkbox"/> Yes	<input type="checkbox"/> No		
Samples received within sufficient hold time?	<input checked="" type="checkbox"/> Yes	<input type="checkbox"/> No		
GC samples have zero headspace?	<input checked="" type="checkbox"/> Yes	<input type="checkbox"/> No	Not Applicable	

Other observations:

Variance Documentation:

Contact Person. - _____ Date/Time: _____ Contacted by: _____
 Regarding: _____

Corrective Action Taken:

